The Washington Post is the only Washington newspaper publishing the reports of The Associated Press every morning. For home delivery call National 4205.

The Washington Post.

Weather — Fair and cooler today; tomorrow mostly cloudy, with slowly rising temperature.
Temperature — Highest, 84; lowest, 54.
Details on page 22.

NO. 19,705. ENTERED AS SECOND-CLASS MATTER, POSTOFFICE, WASHINGTON, D. C. WASHINGTON: THURSDAY, MAY 29, 1930.
COPYRIGHT, 1930, BY THE WASHINGTON POST CO.
THREE CENTS.

HOOVER VETOES PENSION ACT ON TRIO OF POINTS

Move Starts to Override Action on Spanish War Veterans' Bill.

SENATORS ASK TIME TO STUDY MESSAGE

Proposal From Democrat to Repass Measure Set for Today.

PRESIDENT OPPOSES NEW HEALTH CLAUSE

Lowered Minimum Service Feature Also Meets Disapproval.

(Associated Press.)

For the second time President Hoover sent a measure back to Congress yesterday bearing his mark of disapproval.

This time it was the Senate bill to fix a new basis for pensions to Spanish War veterans, and the veto message had hardly reached that branch before Senator Connnally (Democrat), Texas, moved to override the veto. This would require a two-thirds vote of each house.

Several senators asked time to study the message, however, and the proposal went over until today.

Opposition on Three Points.

The President based his opposition to the measure on three points. First, that it would permit pensions to be awarded persons whose disabilities arise from vicious habits; second, that it lowered the period for nonservice connected disability pensioners, and, third, that there should be a requirement of need as well as disability for granting pensions.

His previous veto was of a bill to authorize the issuance of Lincoln Purchase memorial coins.

In his message disapproving the pension measure today the President said:

"I am returning this bill without approval. The bill establishes a new basis for pensions of Spanish War veterans. I am in favor of proper discharge of the national obligation to men who have served in war, who have become disabled and are in need. But certain principles are included in this legislation which I deem are opposed to the interest both of war veterans and of the public. My major objections to this bill are these:

Breaks own Exclusion.

"1. In the whole of our pension legislation over past years we have excluded from such national award persons whose disabilities arise from 'vicious habits.' This bill breaks down that exclusion and opens the door for claims of disability incurred at any time in the life of the pensioner arising from venereal diseases, alcoholism, drug habits, &c. Certainly such claims for public health can not be fairly based upon sacrifice to the Nation in war and must be opposed to national policy.

"2. This legislation lowers the minimum service period from 90 days to 70 days for nonservice connected disability pensions. Under other provisions of law, men who served only one day and during that day suffered injury or impaired health became eligible for pensions. This law, however, provides that if a man should incur any disability at any time in his life he may claim pension with only 70 days of service.

Requirement of Need.

"3. It seems to me that in the interest of justice to the taxpayer and to maintain the fine body of citizens comprised in our war veterans free from stigma of encroachment upon the public treasury, there should be a requirement of 'need' as well as disability as a basis for these pensions.

"It is to me the height of injustice that citizens who are less well placed should be called upon support from taxes those whose station in live enables them to support themselves or to live in independent security. The whole spirit of the pension system is that of a grateful nation rising to the support of those who have served in war, were injured, or who have met with legitimate difficulties in after life which impose privation upon them. While many veterans may refuse to accept such pensions when they can get along otherwise, yet the cases of selfishness are bound to cause a constant irritation of feeling against a pension system that permits these unmerited and unnecessary payments."

House Favors Private Muscle Shoals Plan

(Associated Press.)

The House yesterday passed the Reece plan for private operation of Muscle Shoals. The vote was 196 to 114.

Adoption of the proposal as a substitute for the Norris plan for Government operation sends the measure back to the Senate for agreement to the change. It was believed there was little likelihood that the Senate would accept the modification and that the measure therefore would go to conference.

Humble Soldier Who Selected Unknown Will Honor Comrade

Sergt. Edward Younger Will Again Drop Rose In Tribute.

Chicago Veteran to View Tomb of World War Hero First Time.

By DUNCAN HASSELL.

Chicago, Ill., May 28.—An unknown soldier, who designated the Unknown Soldier, will come into his own Friday, following nine years of obscurity.

A small home on this city's northside was topsy-turvy tonight as the man who actually selected the unknown made ready to come to Washington, to join the Nation's notables in paying homage at the Arlington Tomb, symbolical of the reverence that this country holds for all its soldier dead.

Few have heard of Sergt. Edward S. Younger—now just Mr. Younger—postal clerk, residing at 2005 Bingham street. But it was Sergt. Younger who is really responsible for the particular unknown who sleeps in Arlington. It was Sergt. Younger who dropped a rose on one of four unidentified caskets at Chalons-Sur-Marne, France, thereby making forever the unknown choice.

Notables who had nothing to do with the selection are annually in demand for Memorial Day exercises at the Tomb. The sergeant who blew "Taps" at the Unknown's burial is always brought to Arlington for the ceremonies. But Sergt. Younger, who put the Unknown in the marble vault—thus deserving the gratitude of some mother, in fact, all mothers, since—has never been called to Washington. He has never even seen the Tomb. But Friday he will see it, and more than that, he will occupy a prominent place on the Memorial Day program. He will come to Washington as the guest of The Washington Post, in company with a Post representative, who journeyed to Chicago to invite him.

Arrayed in the same uniform that he wore when he selected the Unknown, he will again drop roses on his unknown buddy, standing silently over the Tomb in thoughts that none but he may share. He has been trying to visit the Tomb for the last several years.

"But a clerk in the Postoffice don't make much money," he explained, "and it costs a lot to keep a wife and child in Chicago."

His gratitude for The Post's offer was touching. "But for you fellows I probably wouldn't have ever gotten to Washington. And I sure do want to see that tomb. I feel a sort of personal interest in that unknown soldier, for after all, that particular one wouldn't be there if I hadn't dropped a rose on his casket, would he? I had three others that I might have selected. Of course, I haven't any idea who this unknown really is, but I might have eaten, slept and fought next to him. It's real nice to get a chance to visit him again—just to say hello and to honor—through him—all my buddies that fell over there."

Mrs. Younger, plump and pleasant, also wants to see the tomb. She, too, feels a personal interest in the man that Edward placed in a position to receive the world's homage. But she is content to stay home and mind her 5-year-old Jacky. She is happy to feel that even at this late date the Nation will recognize the service that her husband performed—a service with responsibilities that a board of —officers passed off on a noncom.

Her eyes shown as she bustled about the modest home, pressing Edward's faded blouse, calling up the cleaners to see if his overseas cap had been cleaned. She was afraid that the sergeant would be just a little bit swell-headed when he got back home, but she couldn't exactly blame him. Think of him standing in front of all those notables, dropping a rose on the unknown, just as he had done in 1921, back in that quiet chapel at Chalons-Sur-Marne.

The unknown had become known the whole world over, but her husband on its initiative in bringing him to Washington for the Memorial Day exercises."

Continued on Page 3, Column 2.

HONORING HER HERO HEAD

Man Who Chose Dead Hero to Arrive Today

Washington Post Brings Postoffice Clerk From Chicago to See Tomb of Unknown Soldier He Selected in France.

Sergt. Edward S. Younger, the American doughboy who chose the casket to lie in the tomb of the Unknown Soldier at Arlington Cemetery, will arrive in Washington today from Chicago to participate in the Memorial Day ceremonies tomorrow at this soldier's grave. Never having seen the mausoleum erected to honor this symbolic hero, Sergt. Younger is being brought to the National Capital by The Washington Post.

Nine years ago, on a peaceful October day, in a little makeshift chapel at Chalons-sur-Marne, France, Sergt. Younger dropped a bouquet of roses on one of four coffins, containing four unidentified bodies taken from four cemeteries. He was chosen for the signal honor by Col. Harry F. Rehters, of the Army Graves Registration Service.

Tomorrow morning he will drop a similar bouquet on the handsome tomb of this unknown soldier just before the lavish wreaths are placed by the Civil War, Spanish-American War and World War veterans' organizations.

An unassuming postoffice clerk, many of whose friends were unaware of his distinction, Sergt. Younger has been sought out by The Washington Post to pay his tribute to the Unknown Soldier. Tomorrow night he will be guest of honor at a large dinner of representatives of various veterans' organizations.

Upon learning of Sergt. Younger's acceptance of The Post's invitation to come to Washington, Hosea B. Moulton, president of the directors of the Grand Army of the Republic Memorial Day Corporation, Department of the Potomac, made a special place for him on the day's program at Arlington and asked that he sit with speakers and distinguished guests of the day on the amphitheater rostrum.

"We will be delighted to welcome him," he said, "and to honor the man who first honored the Unknown Soldier. The Post is to be congratu-

Continued on Page 3, Column 2.

Bolivia President Resigns Position

Places the Government in Hands of Cabinet; Gives No Reason for Act.

La Paz, Bolivia, May 28 (A.P.).—Dr. Hernando Siles, President of Bolivia, resigned tonight and placed the government in the hands of the cabinet. He gave no reason for his act. Dr. Siles took office January 1, 1926.

Dr. Siles immediately abandoned the Presidential Palace and told the cabinet it should call a general election.

The South American republic has had frequent governmental difficulties. The cabinet resigned March 8 this year, and the new cabinet which was formed March 12 to succeed it was followed by another one May 17. Dr. Siles is noted as a lawyer and educator.

BATTLE LOOMS IN ENGLAND ON NAVY PROGRAM

Plans Sent to Cabinet Would Keep Growth Under Pact Limit.

CRUISER REQUISITION FOUR BELOW FIGURE

Conservative Will Oppose Policy When Issue Comes Before Parliament.

SIMILAR RESTRAINT IN U. S. LABOR HOPE

Admiralty Shows No Alarm Over Italian Situation in Submitting Proposal.

By JOHN L. BALDERSTON.

London, May 28 (N.Y.W.N.S.).—First Lord of the Admiralty Albert Victor Alexander has submitted to the cabinet a British naval building program for the next four years.

His proposals show that Great Britain does not plan to build up to the London treaty figures either in light cruisers or destroyers.

On behalf of the admiralty, Mr. Alexander asks the cabinet to sanction a four-year program of ten 6-inch-gun cruisers of about 7,000 tons each, in addition to the one new cruiser of this class announced since the conclusion of the London Naval Conference for immediate construction. Two are suggested for the current fiscal year, to be laid down before March 31 next; three in the fiscal year 1931, two in the year 1932 and three in the year 1933, the last to be laid down before March 31, 1934.

New Destroyer Program.

Under the provisions of the treaty of London, Great Britain is entitled to build four more of these cruisers, and it is proposed to maintain the announced cruiser strength of 50 to the date of the expiration of the treaty by keeping in service four ships of the "C" class of light cruisers which will then be over sixteen years of age and therefore due for replacement under the treaty terms.

At the same time Mr. Alexander has given the cabinet a new destroyer program providing for construction of one flotilla leader and six or seven destroyers each year. Although the precise figures are not available to the New York World News Service, the destroyer and light cruiser program, it can be stated, does not envisage building up to treaty limits, and by the expiration of the treaty the destroyer strength allotted to this country will be kept at par by inclusion of destroyers overdue for replacement.

Attack on Labor Anticipated.

This program, after passing the cabinet, must be approved by Parliament to come into force. Labor's left wing, which opposes even this much building, hopes that Chancellor of the Exchequer Philip Snowden will cut down the cruiser program by at least two ships.

On the other hand, severe attacks

Continued on Page 2, Column 3.

HOOVER HOPES RAISED FOR BROADER POWERS THROUGH TARIFF BILL

Veteran's Body Found After 65-Year Search

Sidney Hebden, Runaway British Lad, Volunteered in Union Army and Died of Injuries Received at Brandy Station.

Culminating a search that lasted for 65 years, the body of a British lad who ran away from home to fight under the Stars and Stripes in the Civil War will be laid in Arlington National Cemetery today beside the comrade who accompanied him in his quest for adventure.

In the spring of 1862 news of the conflict between the North and the South aroused the romantic spirits of Sidney Hebden and Alfred Guiton, two 19-year-old Londoners completing their education in a private school in Sussex, England.

Without a word to their parents the boys, both descended from a long line of military ancestors in France and England, fled from school and made their way across the Atlantic, arriving in New York to enlist in the Union forces on May 29, 1862.

After a brief training period they were separated, Alfred being assigned to the Fifth United States Cavalry, while Sidney was detailed with the First Cavalry. Although they corresponded frequently, that was the last time the boys ever saw each other, for exactly nineteen months later, on December 29, 1863, Sidney Hebden died of injuries received in battle at Brandy Station, Va. His company's colors had been captured by the Southern troops and, although he was successful in regaining the beloved flag in single-handed combat, the effort cost him his life.

Alfred Guiton survived, although wounded severely on several occassions, and was promoted, so that at the close of the war he was mustered out with the rank of sergeant major.

It was then that the youthful veteran met Alice Clark, the 15-year-old niece of his former bunkie, George Clark, and fell in love wih her, al-

Continued on Page 3, Column 2.

Democrat Point of Order Appears to Be Boon for President.

SLASH IS EXPECTED IN FLEXIBLE CLAUSE

Conferees to Go Further if Chief Executive Has His Way.

ORIGINAL PROVISION OF HOUSE FAVORED

Objects to Part Requiring Action on Mandates Within 60 Days.

By CARLISLE BARGERON.

Indications were yestreday that now that the flexible provision of the tariff is back in conference, President Hoover will renew his efforts for the broadened power carried in the original House bill.

Because of the long fight on rates the sharp division that exists between the President and the leaders of both houses of Congress on this matter has not been so much in the open.

Mr. Hoover is strongly desirous of the broadened power in the belief presumably that when Congress gets through with the tariff he will be able, by degrees, of course, to work out a more satisfactory measure. On the other hand, there is a strong sentiment in Congress, not confined to the opposition ranks, that the flexible power should be returned to Congress.

Tenacity Seems Real.

In between these widely separated viewpoints there is apparently a majority sentiment that at least the President's flexible power should be checked. This is evidenced by the provision that was finally agreed upon by the conferees, and a feature of which was subjected to a point of order Tuesday and carried the entire provision back to conference.

The tenacity with which the President has sought the original House provision has not been apparent but seems nevertheless to be real.

Although he was represented as having agreed to the provision reported to the Senate Monday, including that by which the Tariff Commission could proclaim its own rates if the President did not act on its recommendations within 60 days, it became very clear yesterday that he did so with his tongue in his cheek and because there was nothing else he could do.

Ruling Was Surprise.

It was this clause that caused him to rush Senators Hatfield, Allen, Goldsborough and Walcott from the Rapidan Saturday night in an effort to have it eliminated. There was nothing they could do, of course.

Then for a Democrat, Senator Barkley, of Kentucky, to have it stricken out on a point of order was more than he had dared hope for. There is ground for the belief that he enjoyed his breakfast yesterday as he has not for some time past. Strangely enough, too, Vice President Curtis' ruling was a surprise to the Republican leaders. There was considerable speculation as to whether it was a surprise to the White House.

The rather general assumption is that when the conferees meet again today they will report back the bill without the objectionable clause giving the Tariff Commission rate-making power. They will go further than this if the President has his way.

Wants Clause Stricken Out.

He also wants stricken out the clause requiring him to act on the commission's recommendations within 60 days or the matter becomes dead, and also the clause by which he must accept or reject the specific rates recommended by the Tariff Commission. Under existing law the President may proclaim an entirely different rate.

What he would really like to get is the original House provision. This provision contemplates a far different

DR. BALLOU ACCUSED OF GAGGING TEACHER

Gilligan Makes Charge in Case of Kindergarten Department Head.

WARM DENIAL ENTERED

Charges that Superintendent of Schools Frank W. Ballou prohibited Miss Catherine Watkins, head of the kindergarten department, to appear before the Board of Education in interest of kindergarten legislation were made by Henry Gilligan, a member of the board, at a session of the board yesterday afternoon.

Emphatically denying the charge, Dr. Ballou declared that he had merely "advised" Miss Watkins not to appear as the time was not the best. Dr. Ballou added that Miss Watkins was free to do as she pleased and was not compelled to take his advice.

It was finally agreed that Dr. Ballou would turn all the correspondence over to Mr. Gilligan for his judgment. Mr. Gilligan announced that he would retract the charges and apologize if he were wrong.

The clash drew in Dr. Charles F. Carusi, president of the board and two other board members, Mrs. Henry Grattan Doyle and Mrs. Philip Sydney Smith. The verbal bout grew out of the complaint made last week by President Carusi that he understood some school teachers were appearing before congressional committees without permission of the board and added that if such a custom were allowed to continue there would be a danger of teachers thwarting the work of the board. A rule of the board provides that teachers must have permission before petitioning Congress.

Since Dr. Carusi made this complaint, Senator Blaine has introduced a resolution seeking to prevent the Board of Education from denying its employes the privilege of petition to Congress.

The Teachers Union has deplored the attempt to deprive citizens of the constitutional right to petition Congress.

"I think the rule is silly," declared Mrs. Doyle.

Continued on Page 3, Column 7.

SENATE SETS ASIDE DRY LAW SHOWDOWN

Blaine Will Not Press Bill for Prohibition Repeal at Session.

BOTH SIDES HOLD BACK

(Associated Press.)

Prospects for any showdown on the prohibition issue in Congress this session diminished yesterday when Senator Blaine (Republican), Wisconsin, author of the resolution for repeal of the eighteenth amendment, said he would not press his measure until opportunity was presented for hearings.

Mr. Blaine asserted he would not have the opportunity for hearings at this session on his resolution because of other duties. With leaders looking restlessly to adjournment it was agreed on all sides last night that there was no prospect for any kind of a vote on prohibition at this session.

Dry leaders have given the word they are ready to vote at any time on Mr. Blaine's resolution but there is no disposition by either the wets or drys to force the issue.

The constant discussion of prohibition and the nation-wide polls are being watched closely by members of Congress. Senator Walsh (Democrat), Montana, a dry, who is up for reelection this year, made it known yesterday that if Montana, by a duly authorized referendum, asks for repeal of the eighteenth amendment he would stand by the decision.

Both Mr. Walsh and Senator Jones (Republican), Washington, another dry who said Tuesday he was willing to submit to the voters of his State the question of repeal, said they were not advocating referenda in their States.

Senator Jones yesterday expressed concern over the newspaper publicity given his declaration and reaffirmed his prohibition stand.

"I am perfectly willing to give my people an opportunity to pass upon it," he said, "but I would not vote for repeal and I would not vote for modification. After the proposition

Continued on Page 3, Column 6.

Business in Washington

By EDWARD YONKER,
President, Sanitary Grocery Co.

After a long, easy slide, business is now down to rock bottom.

But I do not agree with those who insist that, having hit bottom, business now must start to improve.

That it will improve there is little doubt, but it will improve only for those who, by their own intensive efforts, force it to improve.

The man who studies the situation minutely and applies himself diligently to readjustment will come out on top. The man who assumes that because things can get no worse they must get better automatically, will be surprised to discover just how much worse they can get.

I believe that we are now just catching up with the money which we had spent ahead. Installment buyers have concentrated of late upon paying for what they previously had acquired, without adding further indebtedness, and production has been curtailed for several months so that necessity consumption has disposed of surplus stocks.

The result at present, as I see it, is that the man whose judgment is right, and who has sufficient faith in that judgment, can buy now at prices that will show good profits if sufficient proper attention is devoted to merchandising under the radically changed conditions which have developed.

Business has been in the position of a man whose salary has been cut. It has accustomed itself to living on a certain scale, and suddenly found its market seriously curtailed, if not wiped out entirely. Under previous conditions, with plenty of business obtainable practically without effort, lots of needless expenses could be borne without immediate harmful effects.

But when business fell off, with the obvious resultant curtailment of income, it became necessary to give serious attention to elimination of every factor of expense which was not directly vital to efficient operation. Businesses which recognize and meet that situation with hard work will make the grade back up the hill of prosperity, but the mountain will not come to Mohammed.

EDWARD YONKER.

Legislator to Ask Cession Of City Area to Maryland

End of Capital Suffrage Question Foreseen in Hall's Plan.

A serious proposal that the greater part of the city of Washington be ceded back to Maryland will be made at the next session of Congress by Representative Albert Hall (Republican), of Indiana.

In making this fact known yesterday, Mr. Hall expressed the opinion that such a proposal would bring about a show-down on the question of suffrage for the District of Columbia. Thus far, the Indiana representative said, his plan is in a nebulous state, but he hopes that by the short session it will have evolved into something concrete.

The Federal Government, Mr. Hall said, would carve out a particular area in the downtown section for its own, leaving the remainder of the

Continued on Page 7, Column 2.

Why Are They "Blue?"

What gives the sombre tones to Sunday legal restrictions and why are they "bluer" in some localities than in others? To begin with, the origin of the title "Blue Law" is a moot question, but only three States seem able to get along without them. It is startling to know that laws are most stringent in liberal commonwealths and vice versa . . . How and why is entertainingly told by David Rankin Barbee in the Sunday Post—

TABLOID MAGAZINE

Labor Government Upheld In Vote on Unemployment

Opponents Fail by Margin of 29 to Cut Salary of Thomas.

London, May 28 (A.P.).—The Labor government of Ramsay MacDonald tonight weathered another attempt by the opposition to upset it. The Labor opponents failed by 29 votes to pass a motion calling for reduction of the salary of J. H. Thomas, lord privy seal and unofficial minister of unemployment. The vote was 270 against 241 for the motion which was introduced for the purpose of obtaining debate on England's serious unemployment problem.

This is the second time the question has exercised the House of Commons in the last two weeks. On the first

Continued on Page 7, Column 2.

$4.00 round trip to Richmond via R. F. & P. R. R., May 29-June 1, account Memorial Day week-end holiday.—Adv.

Riding On World's Rim

As vacation time approaches the reader will be interested to learn of the beauties and natural wonders of the most centrally located of all the National Parks—Rocky Mountain National Park in Colorado. The completion of a marvelous new road will open up new wonders to the sightseer in the last of the country's great game preserves . . . Theodore G. Joslin tells the story in the Tabloid Magazine of the—

SUNDAY POST

NEWS of SUBURBAN Washington and the Surrounding States

Appears on Pages 5 and 24 Today

Tariff Commission than what the Congress seems now to be willing to give.

The original House bill is so written that the President is indisputably the flexible rate-making authority, while a tariff commission is provided to assist him; that is, if he needs its assistance, otherwise he may act irrespective of it.

Commission Coequal Agency.

The conference report made the Tariff Commission sort of a coequal agency in the flexible rate-making business and if the provisions are retained limiting the President to 60 days in which to approve or disapprove a commission recommendation and confining him to acceptance or rejection of that recommendation, it will be that after all.

It would be a right good joke on the Democrats and Progressives now if the House conferees should insist on their original language. It is doubtful if the Senate majority conferees would go that far with them, however, as Senators Smoot, Watson and Shortridge, as well as the other regulars, are primarily interested in rates and they want to mollify the coalition as much as possible to insure the bill's passage.

PINCHOT OPPONENT CONCEDES NOTHING

Both Sides Hurl Charges of Irregularity at Primary Polls.

COURT BATTLES LOOM

Philadelphia, May 28 (A.P.).—While the Pennsylvania Republican primary has been over more than a week and Gifford Pinchot has an unofficial lead over Francis Shunk Brown, his opponent for the Republican nomination for governor, or about 15,000, the leaders supporting Brown have not conceded the nomination to Pinchot.

In three counties of the State, Philadelphia, Lackawanna and Luzerne, charges of irregularity have been made by one side or the other, and in all three counties some of the ballot boxes have been ordered opened for a recount.

In Philadelphia today the Pinchot people succeeded in having the common pleas court order nineteen ballot boxes opened tomorrow and expect to file petitions for the recounting of the vote in many more, on suspicion of fraud.

In Luzerne County, where Pinchot had an official plurality of 26,000 over Brown, the Brown forces have brought charges of irregularities and are filing petitions for the opening of more boxes. One of the allegations in this county is that the action of the Luzerne County court in directing the perforation of ballots in an endeavor to have a clean election, constituted mutilation of the ballots. Threats to take the matter of alleged mutilation to the State Supreme Court have been made.

In Lackawanna County it was discovered that some of the ballots were either destroyed by fire or scorched, and an investigation is underway. In the Borough of Archbald, Lackawanna County, where returns showed Brown received 2,832 votes and Pinchot 396, the Pinchot leaders want the entire borough vote thrown out on allegations of irregularities. Brown carried Lackawanna County by about 4,000.

Two Noted Fliers Visitors in Capital

Mears and Fitzmaurice See Government Officials nad Friends.

Two famous fliers were in Washington yesterday visiting various Government officials.

John Henry Mears, who is planning an airplane trip around the world in the hope of bettering the record time made by the Graf Zeppelin, and Col. James C. Fitzmaurice, transatlantic flier, were received by President Hoover and flew back to New York early last evening. Both stopped at the Hotel Mayflower.

Mears conferred with Maj. Gen. James E. Fechet, chief of the Army Air Corps, and officials of the Federal Radio Commission to obtain certain last-minute information for his proposed flight, which will start about June 10. He was accompanied by Fred Melchoir, Swedish pilot, and his Scotch terrier mascot, "Tail Wind." Fitzmaurice was the guest while here of Daniel J. O'Brien, president and managing director of the Hotel Mayflower. Fitzmaurice and O'Brien were class-mates at Dublin, Ireland. The former Irish army flier is now engaged in commercial aviation in this country.

Stockholders of the United Cigar Stores Co. of America have approved reduction of the par value of common stock from $10 to $1, and subsequently to no par value in effecting a recapitalization. George Morrow, president, said average net sales for the first four months showed a 15 per cent increase over the corresponding period of 1929

Appearance!

Smart Looking Men Are Wearing *OUR SPECIAL* Straw Hats at $1.95

Meyer's Shop
1331 F St.

PACT HELD MENACE TO MERCHANT FLEET

U. S. Commerce Ships Left Without Protection, Captain Asserts.

CHANGE IN POLICY SEEN

By ALBERT W. FOX.

The London Naval Treaty represents the abandonment of America's policy of relying upon the United States Navy to protect American seaborne commerce and the substitution therefor of a fundamentally different policy, according to the last witness appearing before the Senate foreign relations committee yesterday.

Capt. D. W. Knox, recognized authority on matters of naval policy, testified that Admiral William V. Pratt, chief naval adviser to the American delegation at London, had clearly registered approval of the new policy in about 30 different statements made during the course of his lengthy testimony before the Senate committee on naval affairs and the committee on foreign relations. The crux of the whole controversy, Capt. Knox said, is whether the new policy supported by the delegation and Admiral Pratt, on the one hand, or the policy backed by the Navy, almost to the last man, is to be recognized.

In view of Capt. Knox's testimony, there was added interest in the secret diplomatic correspondence between the British and American governments which preceded Ramsay MacDonald's visit last fall and led up to the change in American policy.

Navy Merger Hinted.

It is recalled that the British prime minister persistently hinted at an Anglo-American understanding whereby the British and American navies would pool their interests for the protection of commerce and mutually be ready to assist each other in the event of another war. It was hinted that America's policy of providing for protection of her own trade routes might profitably be modified in line with Mr. MacDonald's program. It was made emphatic that President Hoover would not consider any pooling of British and American naval forces.

The hearings before the foreign relations committee may be concluded today. Capt. Knox and Admiral S. S. Robison, formerly commander in chief of the battleship fleet, testified yesterday.

Admiral Robison explained the advantage of the 8-inch-gun cruiser over the 6-in-gun ship in an elementary way. The 8-inch shell, he pointed out, weighs two and a half times as much as the 6-inch, pierces 8½ inches of armor at 12,000 yards, while the 6-inch pierces less than half that thickness, and can be fired more accurately. The new 8-inch-gun cruisers carry secondary batteries of 5-inch guns for defense against torpedo attack, the admiral added, and the 5-inch guns are better for this sort of work than the 6-inch.

Hindrance by Others Seen.

"Both Great Britain and Japan appreciate the value of the 8-inch gun," he said, "and have gone to great lengths to prevent America from having 8-inch-gun cruisers suitable for America's needs."

Citing concessions made to Great Britain and Japan in the matter of cruisers, destroyers and submarines, the admiral characterized the treaty as a complete negation of the American naval policy established by the Washington treaty. The concessions to Japan will prevent the United States from ever being in a position to defend the Philippines or regain control of the Philippines after they have been taken from us, the admiral continued.

"The American people," he said, "may give up the Philippines voluntarily, but will not suffer them to be taken from us."

"Does the escalator clause destroy any real limitation under the London treaty?" Senator Johnson asked.

"Oh, yes," replied Admiral Robison.

"How does it happen that Great Britain and Japan have powerful battle cruisers and that we have not any?"

"We had four laid down at the time of the Washington treaty. We scrapped our battle cruisers. Great Britain and Japan retained theirs."

Summarizing the main points of Admiral Robison's testimony, Senator Johnson gave the following outline:

First—The London treaty abandons the recognized American naval policy framed for the protection of the national interests.

Second — The London treaty does not give to the United States parity.

Third—The London treaty increases the ratio of Japan.

Fourth—It provides for an increase which is to the great advantage of Japan and the great disadvantage of the United States.

May Not Be Limitations Pact.

Fifth—By the escalator clause, the treaty may not be a limitation treaty at all, but quite the reverse.

Sixth—The treaty compels the United States to abandon building the kind of cruisers which America needs and to build the type of cruisers which Great Britain wishes America to build.

Seventh—Wherever there is an ambiguity in the treaty it may be resolved against the interests of the United States, but never against either Great Britain or Japan.

"Where the United States is concerned," said Admiral Robison, referring to Mr. Johnson's seventh point, "the treaty is restrictive. Where the others are concerned it is permissive."

Senator Reed, at this point, made a desperate attempt to discredit the admiral's testimony. He began with a series of questions as to matters of detail for the purpose, as he explained, of ascertaining whether the admiral could answer them.

When Admiral Robison volunteered to produce data from the records, Mr. Reed snapped:

"Oh, I know, but I want to find out if you know. You came here to criticize the treaty," he began, but Admiral Robison put an end to the senator's tactics by reprimanding him, much to the amusement of other members of the committee.

"Beg your pardon, sir," said the admiral, with fire in his eye, "I did not come here to criticize the treaty. I came here to give the facts as I understand them."

Senator Reed proceeded with more caution, but Senator Johnson intervened for the second time during the hearings to charge that Mr. Reed was misquoting a witness.

"Let's be accurate," said Senator Johnson.

"Very accurate," said Senator Reed.

Again Brought Up Short.

But when Mr. Reed continued with his questions about minute deatils, Admiral Robison cut him short.

"You can't catch me in any small discrepancies," he said. "I'm 60 years old."

"I thought so," said Mr. Reed, whereupon the admiral added, "I'm not dealing in small matters at all."

After trying a new line of questions, Senator Reed said, with respect to the British and Japanese programs, "We've limited them, haven't we?"

"They've limited us," shot back the admiral.

"The commander in chief of the fleet does not think so," ventured Senator Reed.

"Admiral Pratt, until very recently, was of the same opinion I am," replied Admiral Robison, which brought smiles all around, as the change of view of Admiral Pratt has been one of the outstanding features of the hearings.

Cross-Examination Fails.

Senator Reed then tried to cross-examine Admiral Robison concerning the trajectories of shells as shown by the range table, but the admiral disagreed with the senator's conclusions.

"You get rather confused poring over a range table if you don't understand all the factors involved," the admiral observed, and this was the end of the cross-examination so far as Senator Reed was concerned. Senators Borah, Vandenburg, Swanson and Robinson, of Indiana, asked a few questions before Admiral Robison was excused and Capt. D. W. Knox took the stand.

Capt. Knox read a prepared statement which made a profound impression on the committee. He brought out the point that the new American naval policy, indorsed by Admiral Pratt and a few of his aids and opposed by the almost unanimous opinion of the Navy, calls for the sacrifice of a commerce-protecting Navy and the attempted establishment of a Navy designed on the oasis of fleet combat strength.

"Protection of American sea-borne commerce," said Capt. Knox, "dates back to George Washington's message in 1796. This is an abandonment of a fundamental American naval policy."

Commerce Aid Is Gone, Claim.

The London treaty means the sacrifice of America's commerce-protecting power, Capt. Knox declared. He presented the contention that Great Britain and Japan are permitting America to purchase the privilege of having British and Japanese cruiser programs retarded in a new light.

"Our past sacrifices are being used against us," he contended. "America lived up to the letter and spirit of the Washington naval limitation treaty and has laid down eleven ships since then. Great Britain and Japan, violating the spirit of the naval limitation treaty, have laid down 336. Now the British and Japanese insist that we pay the price demanded by them because they have continued to build while we have not been building.

"The net result is a penalty for us for having adhered to the spirit of the Washington treaty," Capt. Knox continued.

Senator Reed's two witnesses, Admiral H. E. Yarnell and Capt. W. W. Smyth, who were in London with Admiral Pratt, will testify today.

RECEIVE BELGIAN DECORATION

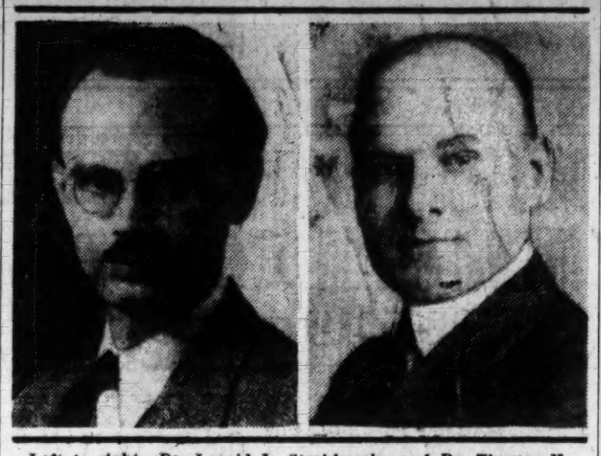

Left to right—Dr. Leonid L. Strakhovsky and Dr. Thomas H. Healy, members of the faculty of the Georgetown University School of Foreign Service, who were given decorations of the Order of Leopold II at the Belgian Embassy yesterday.

ENGLAND MAY KEEP SHIPS BELOW LIMIT

Admiralty Submits Plans to Cabinet; Battle Looms in Parliament.

NO ALARM OVER ITALY

Continued from Page 1.

from the Conservatives are certain when the Labor building program becomes known on the ground that British naval strength has already been crippled by the treaty, and that failure to attain the limits set in that instrument will give the United States more than parity in the cruiser and destroyer classes by 1936 provided the United States builds up to the maximum strength allowed it under the treaty.

Winston Churchill, former Conservative first lord of the admiralty, and his followers claim that the C class of light cruisers built at the end of the war are falling to pieces and objects to the Labor plan to keep some of these in commission after they reach the age of 16 years.

Look to United States.

At present Great Britain's last four 8-inch-gun 10-000-ton cruisers permitted under the treaty are now under construction, one 6-inch-gun cruiser of 7,000 tons is being laid down, and if the two more which Alexander wants are authorized and laid down before next March, this will make seven cruisers in all on the stocks.

It is naturally hoped by Labor statesmen that the United States, following their example, may decide not to build to the full treaty limit, although it is recognized from Washington dispatches that such building, if it takes place, will have Japan rather than this country in mind.

The program outlined above is the Labor government's maximum. It is certain that when this is introduced in Parliament, or alternatively, a smaller program, should Snowden's economy arguments prevail—that the Conservatives will announce their intention of building up to the full treaty limits and scrapping Labor's plans if they attain office during the next five years.

No Alarm Over Italy.

The most significant feature of the present Alexander plan is that it shows the admiralty as displaying no alarm over the French and Italian naval programs despite the tension existing on the continent and Italian announcements that they intend to build ton for ton against France.

The "escalator clause," it is clear from this information which the New York World News Service gives exclusively, is not to be invoked by the Labor government, since the French and Italian programs for the next four years are now fairly accurately known, and Great Britain, if the Alexander program is accepted, will fall considerably below the two-power European standard against France and Italy in the cruiser classes before the treaty negotiated here expires.

(Copyright, 1930.)

TWO G. U. TEACHERS GET BELGIAN HONOR

Order of Leopold Conferred on Drs. Strakhovsky and Healy.

CEREMONY AT EMBASSY

Decorations of the celebrated Order of Leopold II, granted by King Albert of Belgium, were conferred yesterday afternoon upon Dr. Thomas H. Healy and Dr. Leonid L. Strakhovsky, members of the faculty of the Georgetown University School of Foreign Service.

The insignias of the order were conferred at the Belgian Embassy, in the absence of Ambassador de Ligne, who is abroad, by Viscount de Lantsheere, charge d'affaires.

Dr. Healy was granted the rank of commander in the order, which is one of the oldest and most distinguished in Belgium, in recognition of his work in the field of international law and international relations. The rank of chevalier was conferred upon Dr. Strakhovsky for his work in the field of political and diplomatic history of Europe, on which subject he is a lecturer in the Georgetown school.

Besides being lecturer on international law and foreign relations of the United States at the School of Foreign Service, Dr. Healy is also assistant dean of the school. A native Washingtonian and graduate of Georgetown College and the Georgetown Law School, he twice lectured on international law at the famous Academy of International Law at The Hague.

Only recently the King of Spain conferred the rank of Knight of the Royal Order of Isabella the Catholic upon Dr. Healy for his work in connection with the Spanish Founders International Law. Twice, also, Dr. Healy has been decorated by the King of Roumania. He holds the ranks of officer and commander of the Crown of Roumania. Dr. Healy has made special studies of the Belgian authorities in international law and international relations in connection with and outside his courses at Georgetown.

Dr. Strakhovsky is a native of Russia and has been at Georgetown for the last two years. For a number of years he was associated with Belgian matters and received the degree of doctor of historical sciences from the famous University of Louvain. He already holds the decoration of knight in the Russian Military Order of St. George, conferred by the former Czarist government.

Since coming to Georgetown, Dr. Strakhovsky has been closely associated with Dr. Edmund A. Walsh, S. J., in compiling data on the Russian revolution and Soviet Russia.

Son of Ambassador Will Join Embassy

Ramon Padilla Satrustegui, son of Senor Don Alejandro Padilla y Bell, Spanish Ambassador to Washington, yesterday was named secretary of the embassy, according to an Associated Press dispatch from Madrid.

Senor Padilla confirmed the announcement last night but said that he did not know when his son would arrive in the National Capital. The new secretary has been employed in the ministry of state at Madrid.

DAY IN CONGRESS

SENATE.

Met at noon and adjourned at 4:10 p. m. to noon today.

Senator Connally (Democrat), Texas, moved that the Senate override the President's veto of the Spanish-American War pension bill. The proposal will be taken up today.

Chairman Borah, of the foreign relations committee, announced that hearings on the London naval treaty are at an end.

Deets Pickett, research secretary of the Methodist Board of Temperance, Prohibition and Public Morals, appeared before the lobby committee and expressed full faith in President Hoover, also declaring that Attorney General Mitchell "is the driest Justice Department head we ever had."

Senator Hawes (Democrat), Missouri, introduced a bill requiring all prohibition agents to give a bond of $10,000 to "afford protection to the public against reckless officials."

Increased from $10,000 to $30,000 the appropriation for the investigation of Postoffice Department building leases.

Senator Walsh (Democrat), Montana, announced that he would be willing to submit to the people of Montana a referendum on prohibition and that he would "stand by the result."

HOUSE.

Met at noon and adjourned at 6:45 p. m. to noon today.

By a vote of 196 to 114, passed the Reece plan for private operation of Muscle Shoals

Judiciary committee approved a resolution for an investigation of Judge Harry B. Anderson, of the Western District of Tennessee.

Rear Admiral W. A. Moffett, Chief of the Bureau of Aeronautics, appeared before the naval committee and gave assurance that the Navy intends to construct both dirigibles now under contract—one of which is to be stationed at the proposed $5,000,000 Pacific Coast dirigible base.

Representative Florence P. Kahn (Republican), California, introduced a bill to carry out the War Department recommendations for establishment of an Army Air Corps depot at Alameda, Calif.

Representative Williamson (Republican), South Dakota, cited Henry Ford as a typical international industrialist, opposed to "an adequate tariff."

AGENTS ARREST TRIO IN COUNTERFEIT RAID

Secret Service Men Seize Bogus Notes and Press in New York Haul.

$5,000,000 PLOT FOILED

New York, May 28 (N.Y.W.N.S.).—Three Sicilians, who believed the easiest way to make money was to make it and had printed more than $1,000,000 in counterfeit gold certificates since March, were in jail tonight without having realized a penny for their three-month labor.

They were arrested Monday night in the act of operating a large lithograph press in their plant in Eighty-fifth street, Brooklyn, by three secret service agents who had shadowed them for two weeks.

While their neighbors in adjoining apartments slept, the counterfeiters were turning out $540 at each revolution of the press over expertly fashioned zinc plates. Huge piles of the $10, $20 and $50 bills, still uncut and lacking the finishing touches, were piled on tables in the flat when the secret service men smashed down the door.

May Be Indicted Today.

The counterfeiters, unprepared for the raid, offered no resistance. Two of them, Pericles Mannerini and Joseph De Negros, alias Joe Ross, had been arrested for making fake money before. The third was Mattio Matters, alias "the doctor," an expert engraver and lithographer.

Arraigned before United States Commissioner Epstein in Brooklyn today, the men were held in $60,000 bail each. United States Attorney Amell announced he would ask the Federal grand jury to indict them for counterfeiting tomorrow. Matters, according to the prosecutor who questioned the prisoners with Alan G. Straight, chief of the secret service in this district, made a complete confession.

Seven more men, suspected of having plotted with the first three to pass the spurious money, also were arraigned. They were James de Sapib, held in $50,000 bail; John Chickerella, also $50,000; James Russo, $25,000; Michael Caggiano and Philip Villano, $25,000 each; Joseph Patrone, $5,000, and Joe Armone, $3,000. They had been rounded up by secret service men in the last two days, as an entirely different counterfeiting ring.

Chief Straight said arrangements for the distribution of the counterfeit notes on a large scale had been completed by the prisoners. Besides the $1,000,000 already printed, they had planned to turn out about $4,000,000 more before they dismantled their plant, he said. Not a single bill had yet been passed, however.

The leaders of the gang, according to Straight, had agreed to sell the notes at 15 cents on the dollar to "dealers," who would dispose of them at 25 cents to "distributors," the latter parceling them out to "passers" for 40 cents.

Agent Gabriel di Fiore, who led the raid, was assigned three weeks ago to trace the origin of a fake $20 bill passed in a Manhattan restaurant. As his first step he began looking up persons previously arrested for counterfeiting and happened to encounter Mannerini and De Gros.

Experts Praise Quality.

Di Fiore followed them to the home in Eighty-fifth street, Brooklyn, and then reported their suspicious association to his office. Agents Ray Horton and Samuel Goldman were assigned to help him.

They set up a patient "plant" on the house and the movements of the three men. It soon became obvious that the suspects didn't live at the apartment, but were engaged in some mysterious work there. Finally, at 8 o'clock Monday night, the agents staged their raid.

The lithograph press, which operated with absolute silence, covered a full wall in one of the rooms. Most of the bills had as yet been printed on only one side. Even though they still lacked the retouching necessary to imitate the gold seal and silk threads found in genuine certificates, they were pronounced of fine quality by experts.

Tests Before Adopting Children Are Favored

(Associated Press.)

More adequate psychocinical control of child adoption, to replace the old "love at first sight" method of choosing faster children, is advocated in a United States Children's Bureau bulletin now available for distribution.

Mental tests in earliest infancy, the publication holds, would decrease adoption hazards, and thereby increase the number of available foster homes for the quarter of a million children in the United States deprived of parental care.

GRAF, HAVANA BOUND, RECROSSES EQUATOR

19 Passengers Aboard as Huge Takes Off at Pernambuco.

LAKEHURST PLANS SET

New York, May 28 (A.P.).—The Mackay Radio Corporation received a message tonight saying the Graf Zeppelin, bound from Pernambuco to Havana, crossed the equator at 1 a. m. Thursday, Greenwich time (8 p. m. Wednesday, E. S. T.). Her position was given as 40 degrees west longitude, or about 550 miles east of the mouth of the Amazon River.

Pernambuco, Brazil, May 28 (A.P.).—The Graf Zeppelin left for Havana at 11:13 a. m. today (9:13 a. m. Eastern standard time).

The Graf's start had been delayed several hours by rain which made her too heavy to lift. The present flight is a leg of approximately 4,500 miles, mostly along the north coast of South America. This will be the most populous stretch of country over which the Graf has passed since bidding Spain good-by.

The Graf is expected to include the West Indies in the present stage of the voyage. Dr. Eckener expressed the hope of reaching Lakewood, N. J., by Sunday night and Friedrichshafen by June 9.

Havana Awaits Arrival.

The Graf Zeppelin, which now is headed on the North American stretch of her flight, circled over the City of Pernambuco and then headed toward the north.

The nineteen passengers on the Graf, among thme three women, went aboard the ship at 9:30 a. m. and 1½ hours later the Graf cast off from the stub mast here and started for Havana.

Havana, May 28 (A.P.).—Generally fair weather, with but a slight possibility of rain, is forecast for the Graf Zeppelin when it pokes its silver nose over this island republic late Friday night or early Saturday morning.

Dispatch From Von Weigand.

All preparations for the Graf's visit have been completed, and if the weather prognosticator's promise holds true the big ship's stay in Cuba will be a pleasant one.

Three hundred and fifty Cuban soldiers, drilled in the work of a landing crew, will man the ropes that will bring the Graf to the ground after it reaches President Machado Field. In lieu of a mooring mast the Graf will be held securely by these soldiers, working in shifts.

New York, May 28 (A.P.).—The New York American tonight received a copyrighted dispatch from Karl Von Wiegand, its special correspondent aboard the Graf Zeppelin, now en route to Havana and Lakehurst, N. J. The dispatch says:

Running at an average speed of 60 miles an hour, the Graf Zeppelin is now leaving the Equator far in its wake.

700 Miles Passed.

We "caught the line" for the second time on this voyage at 10 o'clock tonight (8 p. m. E. S. T.), far out of sight of the Pacific coastline.

Still under an overcast sky, but under weather conditions much more favorable than at our departure from Recife this morning, the huge airship is "eating up" the air miles between us and Havana.

When we passed the Equator at the fortieth meridian, 700 miles of the 4,500-mile hop to Havana were behind us. At that time we were 200 miles due north of Avaracy, on the Brazilian coast, and 700 miles east of the estuary of the Amazon.

Lakehurst Awaits Zeppelin.

Lakehurst, N. J., May 28—(NYWNS)—Coincident with the departure today from Pernambuco of the Graf Zeppelin on the home stretch of her 17,500 mile four-continent flight, arrangements for her reception at the naval air station here took definite form and guesses as to the time of her arrival began to be poular.

The airship is not expected to be at Lakehurst more than forty-eight hours, during which time she will replenish her hydrogen balloonets from several thousand cylinders of this gas already at the naval air station, refill her huge fuel bags from two tank cars of pyrofax gas supplied by the Carbide & Carbon Chemicals Corporation and take on whatever amount she needs of 500 gallons of oil and 1,500 gallons of gasoline now awaiting her arrival. A special train provided by the Hamburg American Line, booking agents for the Graf Zeppelin, will take her passengers to New York.

HICKEY-FREEMAN CLOTHING

Decoration Day Outing Needs

Sport Coats	$35.00 to $65.00
Knickers	$5.00 to $20.00
Flannel Trousers	$11.00 to $22.50
Linen Suits	$15.00 to $25.00
Golf Hose	$3.50 to $10.00
Sweaters	$7.50 to $25.00
Polo Shirts	$3.50 to $6.00
Beach Robes	$10.00 to $25.00
Bathing Suits	$5.00 to $15.00

Goldheim's
Apparel for gentlemen—Established 1875
1409 H STREET

The Mode Says—

Store closed all day tomorrow—Decoration Day.

Are You Attending the Clearance Sale?

You should, by all means. It is the regular event which occurs semi-annually at this time and offers choice of

All 3 and 4 Piece Spring Suits and Top Coats

—which includes Fashion Park, Charter House, Glenbrook and Mode makes—with no exceptions and no reservations.

You'll find them all in one or another of these groupings—at materially reduced prices.

Suits		Top Coats	
$38 and $40—Now	$31.75	$35 and $40—Now	$29.75
$45 and $50—Now	$39.75	$45 and $50—Now	$39.75
$55, $58, $60—Now	$49.75	$55 and $60—Now	$49.75
$65, $68, $70—Now	$59.75	$65 and $75—Now	$59.75
$75, $80, $85—Now	$69.75	$75 and $80—Now	$69.75
		$90.00—Now	$79.75

No charge for alterations in the event any are required

The Mode—F at Eleventh

Eleventh & F streets

Policeman Transferred In Arrest of Attache

Transfer of Policeman Victor P. Cannon from the Fourteenth to the Second Precinct for "the god of the service," was anounced yesterday as a sequel to the patrolman's arerst of Lieut. Comdr. Luang Brudhikrai, naval attache of the Siamese Legation, as a robbery suspect recently.

Policeman Cannon, accompanied by Capt. C. H. Bremmerman, of the Fourteenth Precinct, is said to have calle don omd. Brudhikrai Tuesday night and apologized for his action. Cannon was responding to a call that a suspicious person was loitering outside an apartment when he made the arrest. Comdr. Brudhikrai protested to the State Department through the legation, but the Commissioners have not as yet received any notice from the State Department i nthe matter.

SPECIAL NOTICES.

MONEY ADVANCED ON PAWN TICKETS, diamonds, jewelry, antiques, silver, gold and watches. LIVINGSTON & CO., 1319 F st. nw.; National 5649.

TO PREVENT CONGESTION AND AVOID accidents, the gates of the Glenwood Cemetery will be closed to all vehicular traffic on Friday, May 30, 1930. Board of trustees. CHARLES W. MORRIS, President. WILLIAM E. WISE, Secretary.

I, ROSA B. SMOLIK, APPEAL TO SENator Waterman, chairman on patents, to introduce my bill, a favor to a progressive novelty. Your attention to this bill I will sincerely appreciate. Over a delay of ten (10) years, I have stood many controversies over my patent, 796159, Rose Bee Apparatus commercializes the mountains; copyright April, 1929, with all my legal rights published, recorded and reserved with two great infringements now to the feast of the twenty-fifth anniversary, victorious. On claims bill S. 3115, by Mr. Copeland, I have hard battles to fight, only to regain strength, renovate forces for the ultimate gain—the reward due to me, with compound interest with recapitalization of the sum reported favorably without amendment by Mr. Johnson, Minnesota, May 20, calendar day, May 24, calendar No. 854, in Senate. Next session, by unobserved code, the next senators, the first report was strengthened unite, muster and combine the dutiful and honest deal on my Might With Right bill for relief; H. R. 8721—on patents bill, H. R. 8722, the two bills won in Seventieth Congress, first session, introduced by Mr. Bloom, New York. Delay caused great ill damages suffered, deprivation of work and income to many of us on the great amounts invested. Possibly you can not see the great offense imposed on me by not using the point of delicacy in my relief bill. I respectfully appeal to the United States Congress to treasure up my merits of many years in Senate and our President, Honorable Herbert Hoover, would permit my native land authorities to represent me in this relief sought in the Senate. Respectfully, ROSA B. SMOLIK, P. O. Box 1322, Washington, D. C.

30-DAY Shorthand, alone; 3-6 months' stenographic course, usual time. Embodies thoroughness, speed, efficiency. Latest methods. Positions for graduates. Enroll Today. BOYD'S, 1333 F

Office of
ROCK CREEK CEMETERY
Washington, D. C.
ROBERT D. HOWELL, Secretary and Treasurer.
CARLTON F. HOWELL, Assistant Secretary.
D. ROY MATHEWS, Superintendent.

SPECIAL NOTICE

The gates of Rock Creek Cemetery will be closed to all vehicular traffic on Decoration Day, Friday, May 30, 1930.

By order of the Executive Committee.
R. D. HOWELL, Treasurer and Secretary.

Watch . . .

EVERY DAY this space in The Washington Post will contain a message of definite value to every family in this community . . . Beginning tomorrow, form the habit of reading the contents of this corner—you are certain to be interested and will gain much essential information.

?

TWO DIE AS POLICE BATTLE MOSLEMS

India Authorities Arrest 117 Gandhi Followers as Drive Continues.

FOUR KILLED OVER DOG

Bombay, May 28 (A.P.).—Turbulent India was much quieter today than yesterday, when disastrous riots in four large cities piled up a toll of 82 dead and more than 800 injured, but tension still existed despite the fact there were few casualties.

Two new flareups occurred at Rangoon, the Burmese capital, where bloody fighting grew out of a dock laborers' strike Monday and Tuesday. One confict developed when police opened fire on Moslems who had held up a street car and assaulted Burman passengers. Two persons were killed and many were injured, the rioters meeting the police fire with stones.

The police opened fire on another occasion when a band of Burmans attacked residents in the vicinity of the contagious diseases hospital, but dispatches reaching here said it had not been determined whether there were any casualties.

Four Killed Over Dog.

Prominent Burmese and Indians have attempted to calm the racial antagonism aroused by the dock strike. They decided that Indian and Burmese coolies should not accept work from shipping companies, except for coaling, until Burmese laborers were given treatment satisfactory to the leaders of both groups.

Bombay resumed its normal aspect today, with police and troops alert to prevent a recurrence of the Moslem disorders in Bhendi bazaar yesterday, where the fighting developed over a dog, and resulted in 4 deaths and 56 injured. The government officially confirmed reports that a dog caused the trouble, asserting that a police sergeant who found a Moslem beating a dog struck the man. The Moslem sought out friends and advanced to police headquarters, where the fighting took place.

At Dacca, where fights between Hindus and Moslems caused the deathe of 1 and injuries to 40, numbers of residents have fled on account of the disorders and there is a food shortage because shops are remaining closed.

Gandhi Drive Continues.

While the recent riots have been principally between dock strikers and Moslems and police, thus not being connected directly with the civil disobedience movement, the salt campaign of the Nationalists is continuing.

Police arrested 117 volunteers today at Dharasana, where numerous salt raids last week caused the arrest and conviction of Mrs. Sarojini Naidu. Twenty-four of them had been arrested at Dungari Station yesterday, but were released and then returned to the camp at Untadi, whence the forays against the Dharasana salt works are launched.

Nahari Parek, one of the leaders of the Dharasana volunteers, was sentenced to one year's rigorous imprisonment today, while Ambal Patel and Dr. Trishuvandas were given six months' rigorous imprisonment.

MAKES SALT FOR HINDU LEADER

Associated Press Photo.

Raymond Duncan, brother of Isadora Duncan, gave Mahatma Gandhi a helping hand in New York, when he went down to the Battery, dipped out a pail of water and retired to his room to make salt. The action was one of sympathy for the Hindu leader.

COMRADE'S KIN FIND GRAVE OF VETERAN AFTER 65 YEARS

Continued from Page 1.

though it was not until she was 18 years old, in 1868, that they were married. Sidney, had never married.

Immediately upon receiving his discharge, Alfred Guiton began a search for Sidney, but all that he could learn was that he had been injured while recovering his company's standard at Brandy Station. There could be found no record of his death nor burial.

Alfred Guiton continued his quest for Sidney's body, and when he died at Prescott, Ariz., in Whipple Barracks there, in 1903, the search was taken up by his wife, Mary, who, although she had never met Sidney Hebden, was fully aware of the affection that had existed between the two men. As none of Hebden's relatives in England were alive, it remained for Mary Guiton to find his body. But death intervened before she could complete the task.

After they had buried their mother, Guiton's two daughters, Lillian and Katie, carried on with their father's dearest ambition to find the body of his boyhood friend. Katie Guiton was handicapped in her part of the search by her duties as an employe of the Pension Bureau here, but Lillian, whose own hair by now is beginning to show faint traces of silver, knew that somewhere lay the body of Sidney Hebden, and that somewhere there must be a record of the burial.

It was not until last August that Maj. J. T. Harris, going through old files of the War Department at the urgent and oft-repeated request of Lillian Guiton, discovered records, the existence of which previously had been unknown, showing that the body of Sidney Hebden lay buried in grave No. 28 in the little National Cemetery at Culpeper, Va.

And so today, exactly 68 years after the two British schoolboys enlisted in the Northern army and on the day before Memorial Day, the body of Sidney Hebden will be brought to Arlington National Cemetery and laid beside that of Alfred Guiton, with full military honors, and with Lillian and Katie Guiton and Gen. John Lincoln Clem, who gained fame as the drummer boy of Chickamauga and Sidney Hebden's closest American friend, as mourners.

MAN WHO SELECTED UNKNOWN SOLDIER WILL ARRIVE TODAY

Continued from Page 1.

band had been forgotten. Now he was about to be remembered and honored. And if they brought the funeral bugler to Washington each year for the services, might they not each year call on Edward, who picked this Unknown?

The sergeant, forgotten, has been forgetting; he is a little puzzled about all the eleventh-hour ado about him, and he is not embittered over the neglect that the Nation has shown him.

"It is certainly great of The Post to bring me down for the services," he said. "Aside from the trip, I appreciate the privilege of being in a position to honor my pals who fell over there. I will never forget this occasion."

Sergt. Younger, a modest, blond chap just over 30, was born in the Chicago Stock Yard district, of German parentage. His father died when he was 3; his mother when he was 9. School, odd jobs, then enlistment on February 23, 1917. He trained at Laredo, Tex., and went to France with one of the first overseas contingents. He was caught under a house wrecked by German shells at Neufchateau, and went to the hospital for several months. Scarcely back to the lines again, he stopped a machine gun bullet in the Argonne drive. He was honorably discharged in 1919 and returned to America, only to reenlist and go back to Germany. He joined the Fiftieth Infantry in Mayen, Germany, in 1921. From there he was ordered to Chalons-Sur-Marne, where he was instructed to select the Unknown Soldier from four caskets, all containing unidentified victims of the struggle "To make the world safe for democracy."

For eight years he has forgotten. Friday he will remember.

Chicago Radio Company Will Employ 15,000

Chicago, May 28 (A.P.).—Expansion of two activities of the Grigsby-Grunow Co. will provide employment for 15,000 persons within the next 60 days, William G. Grunow, president, said today.

Pay rolls aggregating $2,000,000 a month will be needed to take care of 10,000 additional employed who will be put to work in the radio division to step up production to 4,000 sets daily, the announcement said. The additional force of 5,000 men will be employed in initial production of units in the refrigerator division with a monthly pay roll of $1,000,000. President Grunow said advance orders were on hand from the company's sales outlets for 1,000,000 refrigerators.

Committee Named For Red Inquiry

Group Authorized to Expend $25,000 in Quiz on Soviet Activity.

(Associated Press.)

Speaker Longworth yesterday named the special House Committee of five to investigate communist propaganda in this country with Representative Hamilton Fish (Republican), New York, as chairman.

The other members are Representatives Nelson, of Maine, and Bachmann, of West Virginia, Republicans, and Representatives Driver, of Arkansas, and Eslick, of Tennessee, Democrats.

The committee is authorized to expend $25,000 to investigate the activities of all persons and groups associated with the communistic organization in this country, as well as the Amtorg Trading Corporation of New York, the official Soviet government commercial agency, and the "Daily Worker," the official publication for the communists.

82 Navy War College Students Graduated

Newport, R. I., May 28 (A.P.).—Secretary of the Navy Charles Adams this forenoon handed their diplomas to 82 officer-graduates of the Naval War College here. Rear Admiral Joel R. P. Pringle, retiring president of the college, presided, and heard Secretary Adams pay high tribute to his leadership in the three years he has headed the college.

The graduation exercises marked Admiral Pringle's last formal appearance before he transfers his duties to Rear Admiral Harris Laning and assumes command of one of the battleship divisions.

Red Prisoners on Hunger Strike.

Mexico City, May 28 (A.P.).—A hunger strike today was declared by 30 Communists in the penitentiary at Ja Lapa, where they are confined in connection with recent Vera Cruz disturbances.

MARIE FOSTER CASE DECLARED MISTRIAL

Woman Held on Charge of Operating Disorderly House in Capital.

FIGURED IN SHAKE-DOWN

Rose Marie Foster, one of the principal figures in the recent police scandal resulting from the shooting of James Crotts, Lexington, N. C., carnival showman, was tried in Police Court yesterday before a jury on a disorderly house charge and a mistria' resulted.

The woman, near whose home Crotts was shot shortly after he and two companions are alleged to have attempted to shake her down for police protection, was arrested last November 13 by Policemen A. D. Mansfield and H. G. Wannamaker. The two policemen were the only Government witnesses and the defense offered none.

Mansfield and Wannamaker testified that a house on K street where the Foster woman resided prior to November 13 had been under observation for more than a week, and that during that time groups of men entered and left the house during the evening.

Attorneys E. Russel Kelly and Joe Kelly, who defended the woman, objected to the major part of the Government's testimony on the assumption that the police did not have probable cause to enter the house and arrest their client without a warrant.

The case against the Foster woman was nolle prossed when she left the District, but she returned prior to the shooting of Crotts and the charge was reinstated.

The jury took the case at 3 o'clock yesterday afternoon and Judge McMahon sent it to dinner at 6:30. It returned at 8:15 o'clock and resumed deliberations and was dismissed at 10:30 o'clock.

$3,320 High Bid Made For Hulk of Submarine

(Associated Press.)

The hulk of the submarine S-51, which cost $2,229,000 and in which 34 men lost their lives when the craft was rammed and sunk in 1925, may bring the Navy less than $3,500 as scrap iron.

The submarine sank after a collision with the City of Rome off Block Island on September 25, 1925. Raised to the surface the next spring, she was stripped of fittings and motors and later offered for sale. Five bids, the highest $3,320, were offered yesterday. The Secretary of the Navy may reject all the bids or order that the highest be accepted.

Girl Sues Gas Company And City for $10,000

Claiming that she became desperately ill last February 16 when she inhaled gas from a defective gas main, Dorothy Graham, a minor, through her father, F. E. Graham, of 1108 Twenty-second street northwest, filed suit yesterday in District Supreme Court, seeking to recover $10,000 damages from the Washington Gas Light Co. and the District of Columbia.

The girl charges that the District made an excavation in front of the house at 1106 Twenty-second street northwest which in some manner effected a leak in a gas main which the company neglected to repair. Attorneys Lavine & Lavine appear for the girl.

Fund Is Started to Buy Yacht for Pope Pius XI

Rome, May 28 (A.P.).—A news agency dispatch said that as an outgrowth of the Pope's action in hiring a ship in order to send Cardinal Lepicier as legate to the eucharistic congress in Carthage, a group of American Catholics is raising a fund to buy the Pope a yacht for similar purposes.

The agency said a Spanish group likewise is gathering funds for the same purpose and adds that negotiations will be necessary between the Vatican and Italy regarding a port for the pontifical ship.

Burned G. O. P. Ballots Found in Pennsylvania

Scranton, Pa., May 28 (A.P.).—County commissioners presiding at the official count of the votes cast in Lackawanna County's primary discovered today that a number of Republican ballots in the Third District of the Third ward in Olyphant had been either destroyed by fire or scorched in the column that carried the names of Republican candidates for governor and United States senator.

The discovery was made during a recount of the district at the request of counsel for Gifford Pinchot, successful candidate for the Republican nomination for governor. Subpoenas were issued for members of the election board from the district.

Man Held in Canal Zone On Charge of Forgery

Panama, May 28 (A.P.).—The Canal Zone police authorities are holding Joseph Lemuel Laudermilk, of San Francisco, who arrived here May 25 aboard the steamship Gargoyle for extradition to California on a charge of forgery.

Laudermilk is being held on the request of William J. Quinn, San Francisco police chief. He was placed in the Balboa Jail pending arrival of the proper authorities from California.

Condition of King Improving.

London, May 28 (A.P.).—An official Buckingham Palace statement today said that King George's rheumatism, which is preventing his attendance at the last two courts of the season, shows a definite improvement.

Events of the War 13 Years Ago Today

MAY 29, 1917.

Attorney General issued orders to arrest all persons involved in antidraft plots.

Six persons were killed as the British hospital ship Dover Castle was sunk by a submarine.

Kaiser, Wilhelm, in a speech at Berlin, exhorted German forces to hold firm and "sneered" at British participation in the war.

Senate killed the 10 per cent tariff provision put in war revenue bill by the House.

FOR DRY BOND

SENATOR HAWES,

of Missouri, who yesterday introduced a bill to require all prohibition agents to give a $10,000 bond to "afford protection to the public against the reckless official."

116 MORE MOTHERS REACH WAR GRAVES

U. S. Women Sleep in Towns Swept to Fame by 1917 Shot and Shell.

BELGIAN HERO HONORED

Paris, May 28 (A.P.).—One hundred and sixteen American Gold Star mothers today rejoined the sons and husbands they kissed good-by thirteen years ago and never saw again. The second group of war mothers has reached the mecca of its pilgrimage at the graves of the great battle front cemeteries.

Tonight they slept in towns the war made famous: Soissons, Chateau Thierry, St. Quentin and the long besieged Verdun. Tomorrow they will go out beyond these towns to where lie the doughboys, each with his little white marble cross and robe of green.

Upon scenes passing their imagination tomorrow the American mothers will look and weep. The mothers' joy at reunion will be mixed with the poignancy of a reawakened grief. But with tender touch they will place flowers upon many graves, and the pain will be less.

The mothers will have several days in the region. Afterward they will return to Paris—a woman's Paris, where the delights of shopping for little gifts to them will complete the heartache cure.

Brussels, May 28 (A.P.).—Although no official program had been evolved for them today, the mothers and wives of the veterans of the Twenty-seventh American Army Division made an informal pilgrimage to the Rue Royale, where Belgium's unknown warrior is buried, and placed a wreath on the tomb.

A great throng quickly gathered when the War Mothers appeared and stood uncovered and with tear-filled eyes during the brief ceremony.

The grace of the unscheduled act appeared greatly to affect the Belgian people.

Bank Aid Commits Suicide in Chicago

Linguist Carried Letters of Recommendation From L. S. Rowe.

Chicago, May 28 (N.Y.W.N.S.).—Calvin T. Combs, recently of Buenos Aires, where his letters indicate he was connected with the branch of the National City Bank, shot and killed himself in a room in the Congress Hotel today. Mr. Combs was an Englishman, according to Hotel Manager John Burke, and registered Monday.

In one letter he was described as a technical translator and linguist. There were six letters of recommendation signed by L. S. Rowe, director general of the Pan-American Union at Washington. All the letters indicated that Mr. Combs was in this country seeking to make a connection with an advertising firm desirous of establishing a South American branch. It was apparent that he had failed in the attempt.

L. S. Rowe, director general of the Pan-American Union, said last night that he did not recall having met Mr. Combs. He will search his office files today to see whether he has a duplicate of the letter purported to have been written by him which was found in the suicide's clothing.

Scopes Counsel to Run For U. S. Senate Seat

Nashville, Tenn., May 28 (A.P.).—Dr. John R. Neal, of Knoxville, a member of the defense counsel in the antievolution trial of Prof. John T. Scopes at Dayton, Tenn., in 1924, has announced his candidacy for the United States Senate. Three Democratic candidates are now in the race that will be decided in the party primary August 7. Representative Cordell Hull, of the Fourth District, and Andrew L. Todd, capitalist, of Murfreesboro, announced some time ago.

Senator William E. Brock, of Chattanooga, the Democratic incumbent, who was appointed to fill the unexpired term of the late Senator Lawrence D. Tyson, has not indicated whether he will seek the nomination.

DRY LEADER STATES FAITH IN PRESIDENT

Deets Pickett Labels Present Attorney General as Driest of Dries.

CANNON NOW AWAITED

(Associated Press.)

Full faith in President Hoover and the belief that Attorney General Mitchell "is the driest Justice Department head we have ever had" were voiced yesterday before the Senate lobby committee as it completed an investigation into the Board of Temperance, Prohibition and Public Morals of the Methodist Episcopal Church.

Testifying before the committee, Deets Pickett, research secretary of the board, expressed these views and said the President, being responsible for enforcement, should have a free hand in determining policies.

Along with this testimony the committee received into its records a report submitted to the board in December, 1928, by Dr. Clarence True Wilson, its general secretary, which said the prohibition problem had been "infinitely better handled by Secretary Mellon and his men" than it would have been by A. Mitchell Palmer, Harry M. Daugherty, or the "easy-going" John J. Sargent, all former Attorneys General.

Doran Praised in Report.

The report also praised the appointments of Prohibition Commissioner Doran and Semour Lowman, Assistant Secretary of the Treasury in charge of prohibition enforcement, asserting that "two better" ones could not have been made anwhere in the United States.

Wilson's report opposed transfer of prohibition enforcement from the Treasury to the Justice Department, but Pickett explained the board changed its opinion after President Hoover recommended transfer. The act to carry out the transfer was signed Tuesday.

The committee adjourned until next Tuesday when it will question Bishop James Cannon, jr., of the Methodist Episcopal Church South, concerning his prohibition activities and his opposition to Alfred E. Smith in the 1928 presidential campaign.

Most of the attention of the committee was centered yesterday on the Wilson report, which said the board had used "all the energy in the planning that we were capable of in bringing about the election of Herbert Hoover as President and Charles Curtis for the Vice President."

No Apology, Says Report.

"We had to do this," the report added, "or permit the wet nullifier to imperil prohibition and all future moral standards for our country. We have no apology to make to anybody."

Wilson asserted he thought some of the leaders "will be spending the balance of their lives trying to explain away their speeches in the last campaign." He named Senator Glass (Democrat), Virginia, and Senator Robinson, of Arkansas, the Democratic Vice Presidential candidate.

Questioned about the report, Pickett said some of it had been published in periodicals of the board, but he did not know whether all of it had been made public.

SENATE NOT TO VOTE ON PROHIBITION ISSUE

Continued from Page 1.

was submitted to the people of my State I would vote against it myself and I would use all my power to induce the people of my State to vote against it, but I will vote at the request duly made by the people of my State for a proposition in the Senate to submit the question to them."

Mr. Jones, who made his statement after the Republican convention of his State had adopted a wet platform, said he was satisfied with conditions.

"Those who want to change legislation are the ones who can try, if they desire, to take advantage of the referendum laws of my State," he said.

The Senate joined in laughter as the dry champion read a headline from a newspaper stating "Jones Will Go Wet if State so Directs."

"If anybody can find any justification for a headline like that in anything I have said they are welcome to it," he said. "If the wets are so anxious to find something consoling in statements that these things bring them consolation they are welcome to it."

Other prohibition developments included the introduction by Senator Hawes (Democrat), Missouri, of a bill to require bonding of prohibition agents for $10,000.

"The bond," he explained in a statement, "would be for the payment of damages for wrongfully or negligently causing personal injury or death by damage to or loss of property or for trespass to persons or property by prohibition agents under the color of discharge of their duty."

Navy Tug Will Tow Byrd's Bark.

Panama, May 28 (A.P.).—Announcement was made today that the Navy tug Sciota will tow the bark City of New York for 72 hours from Cristobal after the Byrd supply ship goes through the Panama Canal. The Eclancr Bolling reported her noon position as 661 miles from Balboa with the bark in tow. She expects to arrive late Saturday evening.

UNITED ★ STATES STORAGE COMPANY

Paying higher rates than we charge offers no assurance of having your goods more carefully handled—because you just can't get anybody to treat your belongings with greater consideration!

Call Metropolitan 1843 For Estimate.

418 10th STREET

WASHINGTON PARIS

JULIUS GARFINCKEL & CO.

Today

Smart Women Will Be Selecting

Greenbrier Sportswear

For Smart Holiday Wear

IT plays any game . . . it watches from the spectator's gallery . . . for all occasions of formality or informality, Greenbrier enjoys unquestioned leadership in smart individuality . . . in charm of manner . . . in its fascinating and correct design.

It Is Exclusive With Garfinckel

Today . . . New Selections in Fashions and Accessories

F STREET CORNER OF 13TH

Give the Graduate . . .

. . . a modern watch

Years of school work successfully completed deserve proper recognition and reward. Give the graduate a handsome, dependable watch—an expressive symbol of the event. Select the watch from our full line of nationally known watches for men and women.

Girls' Wrist Models $15 to $100

Boys' Strap Models $19 to $125

R. Harris & Co.

F Street at 11th

Jewelers and Diamond Merchants for Over Half a Century

BALLOU ACCUSED OF GAGGING TEACHERS AT BOARD HEARINGS

Continued from Page 1.

"I think it is absolutely necessary," countered Mrs. Smith.

Mr. Gilligan said:

"This board has stood too long in the way of the rights of teachers and other citizens. Take the case of Miss Watkins and kindergarten legislation. The board has never done anything about the kindergartens and we can't get the views of the teachers because of the superintendent's attitude.

"It seems to me that some school officials and board members are scaring teachers to such an extent that they are afraid to speak here or at Congress. I agree perfectly with the contention of the Teachers Union that this board is attempting to curtail the constitutional rights of American citizens."

Dr. Carusi retorted: "I am entirely in sympathy with the constitutional rights of teachers or any other citizens, but I am not in sympathy with this view of the Teachers Union. I believe they go too far. They seem to overlook the fact that Congress has given the Board of Education the right to formulate a school system. Congress could have just as well decided that a body of teachers should perform the same duty.

Subordination Held Necessary.

"There are times when subordination is necessary," Dr. Carusi continued, "and the school teachers are subordinates. Until the rules of the Board of Education are changed, if they are changed, we should continue to have the right to see that this subordination is preserved and that teachers or other school employes do not seek to thwart the purposes of the board."

The verbal tilt ended when Mrs. Doyle introduced a motion recommending that the rule providing for teachers and other school employes to get permission from the Board of Education before pushing legislation be referred to the rules committee of the board for the purpose of either clarifying and strengthening the rule or abolishing it. The motion was adopted.

Yesterday's session was lively from start to finish. At the very opening of the meeting Dr. Carusi launched an attack on a House bill, which seeks to have the Board of Education prescribe a course of instruction for elementary schools for humane treatment of animals and birds. Introduced by Representative Zihlman, the bill further asks that no experiments upon living creatures shall be permitted in any public school in the District.

Carusi Attacks Measure.

"This is the sort of legislation which unfortunately shows that Congress is trying to interfere with the policy of the Board of Education in formulating proper school instruction," averred Dr. Carusi. "If this sort of thing is allowed to continue our school instruction will be made a thing of shreds or patches."

Dr. Ballou made the observation that humane education is provided for in the science courses. The bill was unanimously disapproved by the board.

Mr. Gilligan made a motion asking that the old Business High School be turned into an Americanization School for the District. Dr. Carusi suggested that first it should be determined whether it would be legal to follow such a procedure. Mr. Gilligan agreed to this. Final action on the matter is expected at the regular meeting of the board next week.

The meeting yesterday was a special session called for the purpose of expediting the clearing of business before the end of the school year.

Boy, 4, Seriously Hurt When Struck by Auto

Owen Wright (colored), 4 years old, of 3 Pomeroy road southeast, was seriously injured by an auto yesterday afternoon while crossing Nichols avenue and Howard road southeast. The boy was taken to Casualty Hospital, where he is suffering from a skull fracture and possible internal injuries.

The driver of the machine, Curtis Thompson, 22 years old, of 2350 Q street northwest, was held at the Eleventh Precinct pending the outcome of the boy's injuries.

Portugal Celebrates Dictatorship by Army

Lisbon, May 28 (A.P.).—Portugal today was vibrant with a national holiday celebrating the fourth anniversary of the pacific establishment of military dictatorship by the Portugese army.

Lisbon was flag-decked. Many bands played in the squares. The streets were lined with thousands of joyful citizens as glittering soldiery passed in a long parade.

Custom Built SLIP COVERS

installed on your furniture

THOSE who desire the more unusual and distinctive types of furniture slip covers will enjoy seeing the lovely fabrics at our Studio of Interior Decoration. Two-piece suite covers in cretonne are $45; 3-piece cretonne covers, $55. Belgian linen slip covers are priced at $29.75 for 2 pieces and $39.75 for three-piece suites.

Studio of Interior Decoration

MAYER & CO.

Seventh St. Bet. D and E

DIED.

COOMBS—On Wednesday, May 28, 1930, at 5 a. m., at the Portner Apartments, JOHN LEWIS COOMBS.
Remains resting at the S. H. Hines Co. funeral home, 2901 Fourteenth street northwest. Notice of funeral later.

CREELMAN—On Wednesday, May 28, 1930, at Providence Hospital, MATTHEW CREELMAN.
Remains at T. P. Costello's chapel, 1724 North Capitol street, until 11 p. m. Thursday, May 29. Interment will take place on Saturday, May 31, at Calvary Cemetery, New York.

CREELMAN—Washington, D. C., Lodge No. 15, B. P. O. Elks will convene in session of sorrow at 8 o'clock p. m., Thursday, May 29, at Costello's chapel, 1724 North Capitol street, for the purpose of paying tribute to the memory of our late brother, MATTHEW T. CREELMAN, who passed to the Grand Lodge of the Hereafter on May 28, 1930. Relatives and friends are invited to attend these services. By order of
GEORGE E. STRONG, Exalted Ruler.
Attest: W. S. SHELBY, Secretary.

DODGE—On Wednesday, May 28, 1930, at Homeopathic Hospital, VICTOR L., beloved husband of Alice M. Dodge, of 2554 University place northwest. Funeral services at the S. H. Hines Co. funeral home, 2901 Fourteenth street northwest, on Saturday, May 31, at 2 p. m. Interment at Cedar Hill Cemetery.

KENGLA—On Wednesday, May 28, 1930, LOUIS C., beloved son of the late William F. and Helen R. Kengla. Funeral from his late residence, 916 Thayer avenue, Silver Spring, Md., on Friday, May 30, at 9:30 a. m. Requiem mass at St. John's Church, Forest Glen, Md., at 10 o'clock. Relatives and friends invited. Interment at St. John's Cemetery, Forest Glen, Md.

FUNERAL DIRECTORS.

P. J. SAFFELL
733 5th st. nw. Natl. 0537.

Frank Geier's Sons Co.
3113 SEVENTH ST. NW. Telephone
Modern Chapel NATIONAL 2473.

THOS. S. SERGEON
1011 7TH ST. NW Telephone Nat 1090

JAMES T. RYAN
317 PA. AVE. SE. Atlantic 1700.

V. L. SPEARE CO.
Neither the successor of nor connected with the original W. R. Speare establishment.
1009 H St. N.W. Phone Frank. 6626. Formerly 940 F st. nw

Clyde J. Nichols, Inc.
4709 9th st. nw. Col. 6324.

Wm. H. SARDO & CO.
412 H St. NE. Phone Lincoln 0824.

ESTABLISHED 1876.
JOHN R. WRIGHT CO.
1337 16th st. nw. Phone North 0047.

J. WILLIAM LEE'S SONS
FUNERAL DIRECTORS
CREMATORIUM
932 PA. AVE. NW. NATIONAL 1384 & 1385

CHAS. S. ZURHORST
301 EAST CAPITOL ST.
Phone Lincoln 0372.

Why Pay for Everything? Chambers will give the whole funeral, cars and all, and a very good casket for.. $100 Up
STEEL VAULTS. Best that money can buy are only..... $85
All Prices Include the Sincere Service of
The Greater CHAMBERS CO.
Offices and Chapels
14th Cor. Chapin N.W.
Phone Columbia 0432

FUNERAL DESIGNS.

GEO. C. SHAFFER 900 14TH ST. NW
Expressive Floral Emblems. Natl. 0106
Mod prices Open eve. & Sun Natl. 2416

GUDE BROS. CO., Florists
1212 F street National 4278
APPROPRIATE FUNERAL DESIGNS

CEMETERIES

Cedar Hill
Washington's Most Beautiful Burial Park
Where
Perpetual care is more than a promise.

Memorial Day

Memorial Day, May 30, is appropriate for those wishing to offer memorial tributes to loved ones who have passed on. Tributes will be grouped on this page under the title

IN MEMORIAM

Call National 4205 and ask for Miss Hill, who will assist in the preparation of verses or tributes for this occasion.

DIED.

KENNEDY—On Tuesday, May 27, 1930, at Providence Hospital, AGNES MARIE KENNEDY (nee Ashe), beloved wife of William O. Kennedy.
Funeral from her late residence, 307 Massachusetts avenue northeast, on Friday, May 30, at 8:30 a. m., thence to St. Joseph's Church, where mass will be said at 9 a. m. Relatives and friends invited. Interment at Mount Olivet Cemetery.

JARMAN—On Wednesday, May 28, 1930, ALBERT H. JARMAN.
Funeral services at the S. H. Hines Co. funeral home, 2901 Fourteenth street northwest, on Thursday, May 29, at 2 p. m.

LLOYD—On Wednesday, May 28, 1930, at the Shawmut Apartments, 2200 Nineteenth street northwest, KATE E., widow of Maj. Edward Lloyd, and daughter of the late Capt. Egbert Thompson, U. S. N. She is survived by three sons, Edward Lloyd, jr., Maj. Egbert T. Lloyd and Richard B. Lloyd. Notice of funeral hereafter.

MEDFORD—On Wednesday, May 28, 1930, at his residence, 323 G street northeast, WILLIAM C., beloved husband of Ruth H. Medford (nee Fuller). Funeral services at his late residence on Saturday, May 31, at 11 a. m. Relatives and friends invited to attend. Interment at Prospect Hill Cemetery.

STEWART—Suddenly, on Tuesday, May 27, 1930, at Sibley Hospital, JULIA CLARK, beloved wife of Robert M. Stewart, and beloved mother of Walter P. Clark and Mrs. Marie Bell. Funeral from the W. W. Chambers funeral home, 1400 Chapin street northwest, on Friday, May 30, at 9 a. m., thence to St. Martin's Catholic Church, where mass will be said at 9:30 a. m. Interment Rock Creek Cemetery.

WEST—On Wednesday, May 28, 1930, at Sibley Hospital, Miss PEARL M. WEST, daughter of Mrs. Lucy C. West and the late John B. West, sr. Funeral from the W. W. Chambers Co. funeral home, 1400 Chapin street northwest. Notice of time later.

OPEN A CHARGE ACCOUNT
FINE MEN'S WEAR
EISEMAN'S, 7th & F

MOTOR TRUCK REPAIRS
Cabs—Bodies—Tires
PAINTING
REPAIRING
WITT-WILL CO.
Inc.
52 N Street N.E.
Natl. 5354

BRAWNER ELECTED ROTARY PRESIDENT

Henry Payne Discusses New Trend in Industry at Annual Banquet.

GOLF PRIZES AWARDED

Henry N. Brawner, jr., president of Chestnut Farms Dairy Co., was elected president of the Washington Rotary Club at its annual banquet at the Willard Hotel last night. He succeeds Arthur J. May, president of the F. P. May Hardware Co.

Percy Thompson, of the Pierce Lumber Co., was elected vice president to succeed Mr. Brawner, and Oscar R. Evans, f O. R. Evans & Bros., Inc.; John C. Letts, dairy farmer; and Norman W. Oyster, restaurateur, were elected directors.

The speaker was Henry N. Payne, consulting engineer of the American Mining Congress, whose topic was "The New Trend in Industry." He illustrated his subject by opinting out that "not long ago if we missed the stage coach we were entirely willing to wait a week for the next one; now if a business man misses one section of a revolving door it ruins his entire day" and "it used to take a sheep a year to grow enough wool to make a woman's dress; now a silkworm does it in a couple of Saturday afternoons."

The speaker urged greater attention to the advisability of manufacturing at the source of raw materials, instead of at some point far removed which increases production costs unnecessarily.

DeWitt Kinistry, of W. & J. Sloane, was elected to membership, being introduced by Harrison Howe.

The club also passed its opinions upon twelve resolutions which are to be presented at the twenty-fifth anniversary meeting of Rotary International at Chicago next month. A resolution to give attendance credit to members who are unable to be present at meetings because of jury duty was approved, this being in line with Rotary's action in sponsoring a movement to provide more effective and competent juries in courts throughout the Nation.

Other important resolutions considered included one to permit joint district conferences, which are approved, and one to create past-service memberships, not to exceed 10 per cent of the active membership of any club and to be renewed annually by the directors, for members who have retired from active business. The Washington club's delegates to Chicago will be uninstructed regarding a resolution to create a position on the international directorate for South America.

Prizes in the Radcliffe Trophy golf tournament, held on Tuesday at Burning Tree Golf Club, were presented, first prize going to Clyde Ashtr with a low gross of 74. Clinton Connelle, of the advance staff of the Ringling Brothers-Barnum & Bailey Circus, entretained with music and stories.

Commerce Group Visits Two Penal Institutions

Members of the Washington Chamber of Commerce made an inspection tour yesterday of the District Reformatory at Lorton and workhouse at Occoquan. The inspection party was made up of the following:

President Charles W. Darr, Miss M. Pearl McCall, Dr. Harry Bosley, Paul G. Brock, Mandel Behrend, Grover Blackstone, Simon Beloff, Merritt O. Chance, Mrs. James S. Cummings, Ralph . Davis, J. E. Dayton, Eugene T. Dickinson, John A. Eckert, Mr. and Mrs. Jefferson L. Ford, jr., Mrs. William Friedman, Charles H. Frame, Isadore Freund, Dorsey W. Hyde, jr., Mrs. Edna Johnston, W. W. Kochenderfer, Mrs. Louis Ottenberg, Mrs. Ada C. Payne, Horace J. Phelps, Miss Edna J. Sheehy, John E. Shoemaker, W. McK. Stowell and Mrs. Frank Hiram Snell.

Capital Youth Injured When Struck by Auto

Wallace Posey, 10 years old, of 501 Seward square southeast, sustained severe lacerations of the scalp and possible skull fracture last night when he was struck in front of 310 Sixth street southeast by an auto operated by George Webster, jr., of 409 Eleventh street southeast.

The boy was taken to Casualty Hospital by Mr. Webster but later was released upon the request of his brother againstthe advice of physicians.

ROTARY CHIEF

HENRY N. BRAWNER, JR.

CITY APPROPRIATION CONFEREES TO MEET

Gathering Today Wil Open What Promises to Be Long Battle.

HOUSE FIGHTS CHANGES

The Senate and House conferees on the $44,000,000 District appropriation bill will hold their first meeting this afternoon to begin what promises to be a long and gruelling battle.

The Senate conferees are headed by Senator Hiram Bingham (Republican), of Connectciut; those of the House by Representative Robert G. Simmons (Republican), of Nebraska. The conferences are to be held in the office of the Senate appropriations committee.

Taking the bill as passed by the House, the Senate wrote in a score or more changes. Of these, at least ten will cause extended discussion.

Foremost among the Senate amendments is the one that increases the Federal contribution to the city from $9,000,000 to $12,000,000. The House cnoferees are virtually pledged to hold out against this to the end.

Another important Senate amendment is the one to reduce from $3,000,000 to $1,000,000 the sum to be used in purchasing property for the municipal center. It is likely that the conferees will tackle this first.

Other Senate changes include an amendment that eliminated the House provision to reduce the number of kindergarten teachers, an amendment providing ¢ 0,000 for a war on mosquitoes and a number of amendments affecting street repairs.

The prospect is for a deadlock on the bill that may last up until the eve of adjournment.

Italy Rewards Sea Rescuers.

(Associated Press.)

The Navy Department was informed yesterday that Capt. George Fried, his chief officer, Harry Manning, and eight members of the crew of the steamship America have been awarded medals by the Italian government for their rescue of 32 men from the Italian steamship Florida in January, 1929. Capt. Fried previously had been awarded a navy cross for rescuing the crew of the British steamship Antince.

Plum Point Beach

'The Cream of the Chesapeake'

The Ideal Place to Spend Your Vacation Days.

Clean White Sand Beach. Salt Water Bathing.

Commodious bathhouse with observation promenade. Tea house, fine shades. Pure, cold artesian water.

A Splendid Place

Large Restricted Sites Overlooking Bay at Rock Bottom Prices.

Write or phone for descriptive booklet.
Beach Development Corporation,
1125 14th St. N.W.

Phone National 2034.

A Bank—doing *SMALL* things BIG

"More than half-way"

An ever increasing army of Washingtonians appreciate our spirit:

—to go more than half-way in aiding people to work out their normal or perplexing money problems.

Come in—we will go "more than half way" with you too

THE MORRIS PLAN

Morris Plan Bank

Under Supervision U. S. Treasury

Loaning Hundreds to Thousands

Capital & Surplus, $250,000

Swimming Exhibit Held for Casualty

Sorority and Club Stage Event at Ambassador Hotel Pool.

Life-saving, swimming and diving exhibitions were part of the program last night ta the benefit swimming party given at the Ambassador Hotel by the Kappa Phi Delta Sorority and the Washington Swimming Club for Casualty Hospital which is making a drive to raise $50,000 to retire part of its indebtedness and to purchase new equipment.

Commodore W. E. Longfellow, representing the American Red Cross, gave a lecture and a practical demonstration of life-saving with Miss Florence Skadding and D. J. Longfellow assisting. Use of the Ambassador pool was donated by Harry Adams, director of the Ambassador Health Club.

Miss Onalene Lawrence, District diving champion; Miss Skadding and Clifford Sanford participated in the diving exhibition while Betty O'Malley, Lenora Lambe, Miss Skadding, Miss Lawrence, Mary Allen Hood, Betty Sleeper, Betty Walter nad Pricilla Bunker gave swimming exhibitions.

Capital Man Licensed to Wed.

Howard Leroy Jones, 26 years old, a salesman, who gave his address as Washington, and Mrs. Alice R. F. Strathy, 24 years old, of New York City, obtained a license to wed in New York yesterday. They said they would be married June 2 in the Marble Collegiate Church.

Mellon Interests In $10,000,000 Deal

Oil Merger Announced by Paragon Firm Head in Cincinnati.

Cincinnati, Ohio, May 28 (A.P.).—A $10,000,000 oil merger deal was completed here today, E. W. Edwards, president of the Paragon Oil Co., announcing his company had been sold to the Mellon interests at Pittsburgh for that amount.

Directors of Paragon Co. accepted an offer made by the Union Trust Co., Pittsburgh, Edwards said. All that remains to finish the transfer is approval of the stockholders and Edwards said that will be accomplished on June 24. Financial circles here understood that the Pittsburgh Bank acted for the Gulf Oil Corporation, which is controlled by Mellon interests.

The Paragon Co. operated 300 oil stations in Ohio and 100 in Michigan. Its principal plant is at Toledo. Edwards said preferred stockholders will receive $50 a share and class B stockholders will get about $16 or $17 a share after the company is liquidated.

FIRE RECORD.

1:10 a. m.—3612 Macomb street northwest; trash.
11:02 a. m.—1739 Kilbourne street northwest; partition.
7:25 p. m.—2236 Massachusetts avenue northwest; auto.
8:30 p. m.—Thirteenth and Quincy streets northwest; false alarm.
9:17 p. m.—Nebraska avenue and Newark street northwest; false alarm.

Musical Audition Grop To Be Headed by Harned

Dr. Ibert W. Harned has been named chairman of a committee representing civic and musical organizations of the Capital to supervise the District's contestants in the fourth national radio audition with the Atwater Kent Foundation's $25,000 in cash and musical scholarships as the prizes.

All Washington singers between 18 and 25 years of age are eligible and rules will be announced later, Dr. Harned said. Another meeting to discuss these plans will be held June 2 at the WRC studio. Dr. Luther Reichelderfer, chairman of the Board of District Commissioners, has been invited to act as honorary chairman of the committee.

Uruguay Envoy to Wet Capital School Album

Miss Vivian Unger, third grade pupil of Jackson School, this morning will present to Dr. Jacobo Varela, Minister of Uruguay, an album made for the United States School in Montevideo. In a similar ceremony on February 19, 1929, such an album was presented to Jackson School by Dr. Varela.

Today's ceremony will take place in Montrose Park and will be attended by Dr. Leo S. Rowe, director general of the Pan American Union; Dr. Esteban Gil Borges, assistant director; Dr. Frank W. Ballou, superintendent of schools. Pupils of the Jackson and Powell Schools, who made the album, will march into the park headed by the Western High School Band.

Planes Seek Lost Fliers in Saraha

Camel Trains Join Search for Four Presumably Held for Ransom.

Las Palmas, Canary Islands, May 28 (A.P.).—The silence of the Sahara tonight was broken by the roar of airplanes seeking two Spanish aviation officers, their mechanic and a Moorish chieftain, wrecked and presumably held for ransom by nomads of the sandy wastes.

Across the desert trails camel trains made their slow way while through the surrounding rim of African coast back-country near Cape Juby picked scouts sent out by the Spanish and Morocan governments vainly hunted for Commandante Ricardo Burguette, Capt. Nunez Maza, Vincente Ferrer and their Moorish companion.

With the search by air, land and sea, it was hoped relief of the captives might not be far away, although officials admitted they were beset by grave difficulties. The nomads, it was said, would forestall rescue at all costs until substantial payments were in their hands. Lieut. Col. Pena, governor of the Spanish Sahara region today took charge of the diplomatic and financial phases of the situation.

Powder-Puff Burglar Sought.

Police last night were searching for the powder-puff burglar who yesterday looted the Vanity Beauty Shop at 1348 Connecticut avenue. The thief stole a quantity of cosmetics. An estimate of the loss was not given by the proprietor.

Armstrong's Perfect Linoleum
FROM THE MILL TO YOUR HOME THROUGH
Superior Linoleum Co.
Pennward Bldg.

ATLANTIC CITY HOTELS.

Hotel Dennis.

ATLANTIC CITY, N. J.

Richly improved, long-famed, super-restful, satisfying. "Home of the garden terrace and unbroken ocean view."

Walter J. Busby, Inc.

ATLANTIC CITY HOTELS.

Marlborough-Blenheim

"The House with the Home Atmosphere"

Both American and European Plans

Central location with two blocks of Ocean and City Park frontage

Particularly Attractive during

ATLANTIC CITY'S great SUMMER SEASON

May to October inclusive

Weekly Rates Most Attractive

Surf-Bathing, Golf, Horseback Riding, Roller Chairs, Piers, Theatres, Movies, and countless other amusements.

Ownership Management Josiah White & Sons Co.

RIGHT OFF THE BAT!

"Coming events cast their shadows before"

When tempted to over-indulge

"Reach for a Lucky instead"

Be moderate—be moderate in all things, even in smoking. Avoid that future shadow* by avoiding over-indulgence, if you would maintain that modern, ever-youthful figure. "Reach for a Lucky instead."

Lucky Strike, the finest Cigarette you ever smoked, made of the finest tobacco—The Cream of the Crop—"IT'S TOASTED." Lucky Strike has an extra, secret heating process. Everyone knows that heat purifies and so 20,679 physicians say that Luckies are less irritating to your throat.

"It's toasted"

Your Throat Protection—against irritation—against cough.

*"An investigation conducted by the Association of Life Insurance Medical Directors and the Actuarial Society of America revealed the fact that the death rate increases practically 1% for every pound of excess weight carried between the ages of 40 and 44 years. In other words, a man 40 pounds overweight at this age has only 60% of the expectancy of life of a man of normal weight." We do not represent that smoking Lucky Strike Cigarettes will bring modern figures or cause the reduction of flesh. We do declare that when tempted to do yourself too well, if you will "Reach for a Lucky instead," you will thus avoid over-indulgence in things that cause excess weight and, by avoiding over-indulgence, maintain a modern, graceful form.

TUNE IN
The Lucky Strike Dance Orchestra, every Saturday and Thursday evening, over N. B. C. networks.

© 1930, The American Tobacco Co., Mfrs

RUM ISSUE AT POLLS IS METHODISTS' AIM

Cumberland Parley Urges Clean-Cut Fight Be Made in Fall Election.

REPORTS ARE RECEIVED

Special to The Washington Post.

Cumberland, Md., May 28.—The reading of the reports of the district superintendents was the main item of business at the opening session of the 146th Baltimore annual conference of the Methodist Episcopal Church and, while all more or less touched on the prohibition question, it remained for that of the Rev. H. Wilson Burgan, of the Baltimore district, to bring the first enthusiastic outburst.

It was when the Rev. Frank R. Bayley, pastor of Walbrook Church, arose to say that while it was not customary to comment on superintendents' reports, he wished to call particular attention to Dr. Burgan's remarks on prohibition and moved that they be referred to the findings committee for a statement from the conference as a whole. This was done by unanimous vote amid applause.

The gist of the Burgan report was found in the words: "We are not interested in straw votes, but we are eager for a wet-dry fight in the election for governor and other offices in Maryland this fall.' Dr. Burgan said his district churches are behind the Antisaloon League and the Board of Temperance, Prohibition and Public Morals of the Methodist Episcopal Church.

Membership Gain Reported.

The reports submitted included that of the Washington district by the Rev. J. Phelps Hand, who will retire after filling the position six years. He reported 1,795 accessions to membership in the district during the year, of which 881 were received by letter and 915 from preparatory membership and profession of faith. The reports say the constant advance in ministerial support is gratifying. In 1920 the cash salaries paid the ministers in the district were $68,560. This year it is $109,660, an increase of 60 per cent. In 1920 there were 31 full-time charges whose salaries was less than $2,000. This year there are but fourteen.

Bishop William L. McDowell, of the Washington area, who is presiding, addressed the conference on "Meditation on Pentecost." The bishop declared there was too much defective thinking in the church, too much tendency to think of Jesus Christ as somewhat less than God.

The opening address was delivered by the Rev. Oscar Thomas Olson, of Baltimore, in the absence of the Rev. Don S. Colt.

In the afternoon the annual meeting of the Mutual Benefit Association was held, the Rev. R. G. Koontz, of Baltimore, being president, and the Rev. A. Hart McKinley, Washington, secretary. This organization pays $250 upon the death of a member, but no minister over 45 years old may join.

Oldest Member Speaks.

The oldest member now is the Rev. Charles W. Baldwin, of Baltimore, who is in his ninety-first year. At the conference memorial service last night he paid tribute to the Rev. Joel Brown, of Baltimore, who died in the last year in his ninety-first year.

The two changes to be made among district superintendents was a matter of much discussion. They are Frederick, the Rev. Edwin T. Mowbray, and Washington, the Rev. J. Phelps Hand. Both are among the leading districts, Frederick paying the largest salary of all on account of its wide territory, involving heavier traveling expenses. Usually when there is a change in district superintendents it involves many pastoral changes in the district, and this is a matter of much discussion among the Washington contingent.

Mrs. Florence Reinheimer, of Baltimore, presided this afternoon at the anniversary of the Woman's Home Missionary Society, this being the jubilee year. The devotions were conducted by Mrs. Fred C. Reynolds, of Washington, and the address was by the Rev. King D. Beach, of Baltimore. Tonight at the anniversary of the board of foreign missions, Bishop James C. Baker, stationed in Korea, talked. Early this evening the Boston University banquet was held at Central Y. M. C. A.

Attorney and Father Given Change of Venue

Special to The Washington Post.

Hagerstown, Md., May 28.—While overruling demurrers to four indictments returned by the May grand jury against D. Webster Groh, wealthy landowner and his son, Garland E. Groh, local attorney, charged with perjury, a full bench of the circuit court here late today granted father and son a change of venue.

Their trials will be held in Frederick at the September term of court. Chief Judge D. Lindley Sloan and Associate Judges Frank G. Wagaman and Albert A. Doub rendered the decision.

National Forest Tract Bought in West Virginia

Special to The Washington Post.

Martinsburg, W. Va., May 28.—An additional 16,955 acres in the Smoke Hole section of Pendleton and adjoining counties has just been authorized for purchase by the Federal Government as an addition to the Monongahela National Forest, it has been learned here.

The approximate cost is $64,000, or slightly less than $4 per acre, and the purchase increases the size of the forest to about 290,000 acres.

DRUM MAJOR FINGERPRINTED

Post Staff Photo.

Miss Mary Atwood taking a fingerprint of Brigade Drum Maj. Earl Edward at a demonstration by the Identification Bureau of the War Department yesterday afternoon at the Central High School.

Man Badly Burned As Clothes Ignite

Resident of Seat Pleasant Is Victim of Blaze in Garage.

Because he struck a match in a garage after working on a truck at his home in Seat Pleasant, Md., Thomas Taylor, 24 years old, was in a critical condition at Casualty Hospital last night. His clothing, which had become saturated with gasoline, burst into flames when Mr. Taylor tried to light a cigarette.

Melvin Reifenstuhl, also of Seat Pleasant, who operates an ice company with which Mr. Taylor is employed, heard the youth's screams and ran to his aid with a blanket.

Mr. Taylor was taken to Casualty Hospital, where it was found he had severe burns on almost the entire upper part of his body.

Cumberland Man Faces Charge of Incendiarism

Special to The Washington Post.

Cumberland, Md., May 28.—Steve Freno, proprietor of the Southend bowling alley, who had been in jail since May 22, following an explosion and fire which wrecked his place of business, was held last night for the October grand jury on a warrant secured by Deputy Fire Marshal Joseph F. Dougherty, of Baltimore, who investigated the matter. He was released on $1,500 bond.

Officers say that there was evidence of incendiarism, that a hole had been cut in the door on the inside and a fuse laid which had evidently connected with a container filled with gasoline or other inflammable fluid.

Divorced Husband Sues Financier in Wheeling

Wheeling, W. Va., May 28 (A.P.).—Edward S. Romine, Wheeling financier and president of the Consumers Fuel Co., today was named defendant in a $500,000 damage action by Herman L. Arbenz, who alleges alienation of the affections of his former wife, Emma Row Arbenz.

Arbenz, former city engineer, recently was granted a divorce in which Romine was named as corespondent.

Legion Plans Rites On Memorial Day

World War Veterans to Supplant Those of G. A. R.

Special to The Washington Post.

Winchester, Va., May 28.—The last survivor having been mustered out by death, no member of the Grand Army of the Republic will take part in memorial exercises Memorial Day at the National Cemetery here Friday, it was announced today.

Instead, ceremonies will be in charge of Robert Y. Conrad Post, American Legion, which will assist the Ladies' National Memorial Association in decorating graves of over 5,000 Federal solders killed here during the Civil War. More than a dozen World War soldiers are also buried in the same cemetery. Many of the young men taking part in the ceremonies are sons and grandsons of Confederate veterans.

Nelson F. Richards, post commander, will preside, and the address will be made by the Rev. Dr. Luther A. Thomas, pastor of Grace Lutheran Church.

Suspect in Safe Thefts Is Seized While Asleep

Special to The Washington Post.

Clarksburg, W. Va., May 28.—Surprised by officers while he was sleeping at the home of a friend near Richmond with a large loaded revolver and a cartridge belt hanging over the bed, Ross Morgan, 40, Lumberport miner, wanted here for a series of safe robberies, was brought to jail here today by a State policeman.

Morgan was arrested last week but broke out of the town jail at Lumberport. Three others have been jailed as members of the alleged band of safe crackers that robbed numerous stores and postoffices in this section.

Postoffice in Canaan Robbed.

Clarksburg, W. Va., May 28 (Special).—Goods, money and stamps, aggregating several hundred dollars in value, were stolen by burglars who looted the Canaan postoffice in Upshur County, 20 miles south of Buckhannon this morning. Sheriff H. A. Zikefoose, of Buckhannon, and State police are investigating.

Two Dead in Italy Once Lived Here

Nurses Traveling on Motor Tour Are Killed in Auto Crash.

Two nurses, said to have lived in Washington for a short time previous to starting a motor tour of Europe, were killed in an automobile accident near Ronta, Italy, yesterday, according to Associated Press dispatches. They are Miss Helen Gee, 30 years old, and Miss Ruth Henderson, 32 years old. Both were graduates of the Johns Hopkins School for Nurses in Baltimore.

Miss Gee was the daughter of Elisha Gee, of Denver, Colo., vice president of the American Beet Sugar Co. Her remains will be cremated in Italy and the ashes shipped to her home in Denver. Miss Henderson, a native of New Brunswick, has a sister, Miss Margaret Henderson, also a nurse, living in Baltimore.

The two young women, graduates of the class of 1921 at Johns Hopkins, had been nursing up to the time of their departure for Europe, Miss Gee in Denver and Miss Henderson in Baltimore. They were unaccompanied on their trip, doing their own driving, friends said. The Nurses Registry in Washington has no record of either of the young women.

Cumberland Aerie Host To Baltimore Mayor

Special to The Washington Post.

Cumberland, Md., May 28—Mayor William F. Broening of Baltimore, who is expected to announce his candidacy for the Republican nomination for governor, was the honor guest at a chicken dinner at Cumberland Aerie, No. 245, Fraternal Order of Eagles, last night. Mayor Thomas W. Koon accompanied the reception committee to the Baltimore & Ohio station to welcome Mayor Broening. Capt. J. Philip Roman, former State's attorney, who is president of the aerie, introduced Mayor Broening. F. Brooke Whiting was toastmaster.

Talks were also given by State Senator William A. Gunter, former State's Attorney Fuller Barnard, State's Attorney William A. Huster, John B. Macfarlane, member of the Maryland House of Delegates and past State president of the Eagles, and County Commissioner Nelson W. Russler. John Schauwecker was chairman of the entertainment committee.

Committee Planning Apple Festival Fete

Special to The Washington Post.

Martinsburg, W. Va., May 28.—Adam and Eve, the Garden of Eden, the insidious snake and the apple that caused all the trouble will be the features of at least a major part of the apple harvest festival to be held in Martinsburg on October 2, 3 and 4, it was announced here today by H. C. Brooks, in charge of the committee named by the Chamber of Commerce to arrange for the event.

The committee now is at work with plans to complete the program for the festival, which will include a pageant, street parade, dances and many other features.

Woman Lies Helpless For Hours After Fall

Special to The Washington Post.

Winchester, Va., May 28.—Lying several hours helpless on the floor of her livingroom with a fractured hip and unable to attract neighbors by feeble cries for help, Mrs. Margaret Hollar, widow of William Hollar, was in a serious condition bordering on pneumonia today in a hospital.

She said she slipped and fell while alone during the early evening and remained on the floor unable to help herself until her sons and daughters came home at night. Meanwhile, she had suffered a severe chill.

Girl Is Hurt by Taxicab.

Evelyn Vambakas, 7 years old, of 621 New Jersey avenue northwest, was struck by a taxicab in front of the Gales School yesterday afternoon. The child was taken to Casualty Hospital suffering from abrasions of the right leg. The taxicab was operated by John R. West, of 1336 Eleventh street northwest.

Two Hurt as Crash Upsets Automobiles

Two men were injured late yesterday when their automobiles upset after a collision at Fifth and R streets northwest.

James W. Brown, 50 years old, of Brookville, Md., driver of one of the machines, suffered a possible skull fracture and several broken ribs. He was taken to Casualty Hospital for treatment. The other driver, Luther C. Bushong, colored, 18 years old, of 1329 U street southeast, suffered slight bruises, which were treated at the hospital.

Father-and-Son Banquet Is Held

Senator Copeland Among the Speakers Heard by Jewish Group.

More than 250 fathers and sons gathered in the National Press Club auditorium last night to hear Senator Royal S. Copeland, of New York, who was the principal speaker at the fifth annual father and son banquet of the Brotherhood of the Washington Hebrew Congregation. Senator Copeland paid tribute to both the boys and their "dads" with a kind word for the mothers as well. Other speakers were Dr. Abram Simon, Joseph Solomon, president of the congregation; Norman Kal, president of the brotherhood; Sherry Stein and Kirk Miller.

Following the program of speaking a series of entertaining acts was presented. The portion of the evening's entertainment was arranged by Henry Jaffee, while Alvin L. Newmyer acted as master of ceremonies. A number of bats, gloves and baseballs, autographed by members of the Nats, were given to the boys present as prizes.

Boy Swallows Tacks When Slapped on Back

Grover W. Davis, 11 years old, of 1539 D street southwest, swallowed tacks while in the manual training room of the Bradley School at Linworth and D streets southwest yesterday. He was taken to Emergency Hospital for treatment and was later removed to his home, where he is under the care of a family physician.

The boy had the tacks in his mouth when another unidentified youngster slapped him on the back, causing him to swallow some of them.

President Will Sign Retirement Bill Today

President Hoover will sign the Dale-Lehlbach civil service retirement bill at 11 o'clock today, thereby making that measure a law.

Among those who will witness the ceremony will be Luther C. Steward, president of the National Federation of Federal Employes, and Gertrude McNally, the secretary-treasurer of that organization.

Soviet Sea Captain In U. S. Is Accused

Immigration Authorities to Hear Charges Against Ship's Skipper.

Baltimore, May 28 (A.P.).—Charges that Capt. John Galin deserted his Soviet ship, the Aledo, in New York, May 8, without accounting for an alleged shortage of $1,600, were before immigration authorities today, made by a representative of the Soviet's Amtorg Trading Corporation.

The counterclaim that the charges were brought by Amtorg officials to get him back to Russia for purposes of their own, which he would not discuss, were made by Galin at an immigration hearing.

Counsel for Galin said disposition of his fate depended on whether the Department of Labor ruled he came to this country as a passenger or seaman. If a passenger, he could be deported at once, but a seaman is given 60 days to leave the country and may go where he chooses. Pending the ruling, Galin was freed under $500 bond.

Fearing Auto Crash, Child Dies of Fright

Special to The Washington Post.

Shenandoah Junction, W. Va., May 28.—Dorothy Sager, 15, school child, died of fright in the automobile of J. Y. Blackford, merchant here, this morning when she thought the car was about to be hit on a grade crossing by an approaching Norfolk & Western passenger train. The train missed the car by inches. Mr. Blackford, driving the car with the girl as a guest on the way to his store, did not hear or see the train, but the girl did. She was graduated from grammar school Tuesday.

Two of her sisters have died suddenly within the past two years, one while playing with children in the yard and another while playing with Christmas toys at the home.

Workman Near Death From Dynamite Blast

Winchester, May 28.—Roy Legg, 24, of Laurel Mills, Va., lingered precariously ill tonight in a hospital here from multiple injuries sustained late yesterday in a dynamite explosion near Culpeper, where he was working at a blacksmith forge for the State highway department. He was welding iron when the blast occurred.

It was thought dynamite caps or pieces of the explosive were in the coal. An investigation is in progress. Legg's abdomen was so badly torn doctors feared peritonitis. It is probable he will lose his eyesight. His face, chest and hands were severely lacerated. Legg has a family.

Army Officer to Wed New Yorker.

Lieut. Charles R. Ensey, jr., 29 years old, of the Army and Navy Club, and Miss Dorothy Louise Houston, 24 years old, of New York City, obtained a license to wed yesterday in New York City. They said they would be married today at the Cathedral of St. John the Divine, New York, by the Rev. Milo H. Gates.

Erlebacher echoes what the wild waves are saying about smart beach fashions

Sketched at Erlebacher's

BATHING SUITS—

Fashionable beaches boast of the new bodice top, model sketched, with almost no back at all. Two little anchors are embroidered on the front. The Glenleigh suit is of fine imported jersey with sewed-in trunks, sun back and an appliqued motif in front may be had in all the new beach colors.

ACCESSORIES—

Overalls, canvas and moire bathing bags, rubber shoes with low heels or straps, an assortment of smart caps, including the Gob and Aviator, which fastens under chin. Clever belts, parasols and huge straw beach hats.

Sportswear Third Floor

ERLEBACHER ·F· STREET

LET'S GO TO
PHILADELPHIA
BY BOAT—Daily passenger service except Sunday on beautiful inland water route
THE NEW STEAMER
JOHN CADWALADER
Sails from Baltimore Tuesday and Thursday 6 P.M., Saturday 4 P.M. Daylight Saving Time
FARE, $2.50 ROUND TRIP, $4
Through tickets to New York City and New Jersey Seashore points. Folder on request
ERICSSON LINE
PIER 1 LIGHT ST.

STEAMSHIPS
ITALY SPAIN RIVIERA
BY THE LUXURIOUS LINERS
CONTE GRANDE
CONTE BIANCAMANO
Gibraltar—Naples—Villefranche—Genoa
June 14 June 28 July 19 August 16
SECOND CLASS FOR TOURISTS
Tourists who can not afford the cost of first class accommodations may travel inexpensively in regular or intermediate second class, which offer the utmost in comfort coupled with unexcelled service.
LLOYD SABAUDO LINE.
International Exchange Bk General Agents 5th and B Sts. NW., Washington D C.

Your Old Victrola is worth $76

VICTOR MAKES THIS SPECIAL OFFER TO ITS OLD CUSTOMERS

For a short time only

Act at Once

SEE your Victor dealer . . . tell him about your old Victrola today! If it bears the Victor trade-mark, he will allow you $76 on your purchase of Victor's sensational new Victor-Radio with Electrola!

Thrill to this totally new conception of musical enjoyment . . . the matchless TONE of Victor-Radio *and* the amazing realism of the new electrically-recorded Victor Records . . . the music you want *when* you want it!

Think of it . . . this latest, greatest Victor instrument can now be yours at a cost that puts it within the reach of everyone!

The Victor Radio-Electrola has out-dated other instruments just as the Orthophonic Victrola quickly out-dated the original "talking machine."

Victor wants its countless old customers to enjoy the Victor Radio-Electrola—the supreme achievement of 33 years of leadership—the very last word in the perfection of sound reproduction. That is why this unprecedented offer is made to owners of old Victrolas *exclusively*.

But only a few out of millions of Victrola owners can be given this opportunity. Don't wait. Choose your new Victor Radio-Electrola today . . . Either Model RE-45 or RE-75. Telephone your Victor dealer NOW!

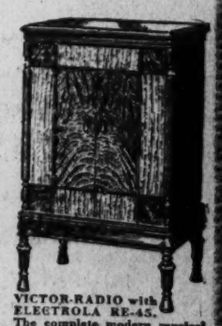

VICTOR-RADIO with ELECTROLA RE-45. The complete modern musical instrument. Same radio equipment as R-32, R-52 and RE-75. All-electric Radio and Victor Record reproduction. List price, $275. Less Radiotrons.

Victor Division, RCA Victor Company, Inc., Camden, N. J.

Victor-Radio with ELECTROLA

TUNE IN—The RCA Hour every Thursday evening over a coast-to-coast network of the N. B. C.

Franklin National Bank
Penna. Ave. at 10th St. 1111 Connecticut Ave.
JOHN B. COCHRAN, Pres. THOS. P. HICKMAN, V. P. and Cashier

Workers in the New Internal Revenue Building

—will find in "Franklin National" a handy and helpful bank. Our downtown office is just one block up from 10th and C streets—close enough for you to do your Payday and other banking at luncheon time.
¶Your Checking and Savings Accounts will have our best attention.

Every facility for the efficient handling of the accounts of corporations, firms and individuals

Both Offices Open Until 5:15 P. M. May 29 and June 2

3% on Savings Accounts 4% on Time Deposits

Send 50c for a Quarter Ounce
OR-BLOS GENUINE
ORANGE BLOSSOM
PERFUME
OR-BLOS Co., Jacksonville, Fla.
"IT'S NATURE'S SWEETEST ODOR"

SINCE THE FIRST

ANCHOR LINER ENTERED NEW YORK HARBOR, TWELVE PRESIDENTS HAVE BEEN IN THE WHITE HOUSE, THREE MONARCHS HAVE SAT ON THE BRITISH THRONE.

TODAY, AS IN 1870, CANNY AMERICANS SAVE MONEY TO SPEND IN EUROPE BY CROSSING IN ALL THE LUXURY WHICH GOES WITH FIRST CLASS ON THE ANCHOR LINE, THE ECONOMICAL FIRST CLASS ROUTE TO EUROPE.

FIRST CLASS TO LONDONDERRY AND GLASGOW $195 UP. CABIN $147.50 UP. SUBJECT TO 12% DISCOUNT ON ROUND TRIP IN THE OFF-SEASON. SAILINGS WEEKLY.

SEE YOUR LOCAL AGENT OR 1504 K St. N.W. Washington D.C.

ANCHOR LINE

$12 Excursion
TO
TOLEDO
DETROIT
and return
MAY 31—JUNE 1
Tickets good in coaches on regular train No. 19
Leaves Washington—3:45 P. M. Saturday, May 31.
Arrives Toledo—6:43 A. M.; Detroit—8:30 A. M. *Returning* Sunday, June 1.
Leaves Detroit—4:25 P. M.; Toledo 6:10 P. M.
Standard Time
Baltimore & Ohio

$350
ROUNDTRIP—FIRST CLASS TO
CALIFORNIA
HAVANA (BY NIGHT) · PANAMA CANAL
Sample the thrill of a Round the World trip in this roundtrip to California. Your ship will be a Round the World Dollar Liner. First class accommodations exclusively; all outside rooms with real beds. Noon to midnight in Havana. Panama Canal. Home by any direct rail route. Free Parlor Car Bus service Herald Square. New York, to Liner. Fortnightly sailings.
S. S. President Van Buren Sails June 5.
S. S. President Garfield Sails June 19.
Information from any travel agent or send for folder T-4
DOLLAR STEAMSHIP LINES
[illegible] Conn. Ave., Washington, D. C. Phone Metro. 0695
[illegible] 1st University, Seattle. Robert Dollar Bldg., San Francisco

The Washington Post.

THE WASHINGTON POST CO.
Washington, D. C.
EDWARD B. McLEAN,
President and Publisher

MEMBER OF THE ASSOCIATED PRESS.

The Washington Post is a member of the Associated Press, receiving the complete service of the world's greatest news-gathering organization.

The Associated Press is exclusively entitled to the use for republication of all news dispatches credited to it or not otherwise credited in this paper, and also the local news published herein.

TERMS OF SUBSCRIPTION.
Delivered by Carrier in Washington.

Daily, Sunday included, one year	$8.40
Daily, Sunday excepted, one year	6.00
Sunday only, one year	2.40
Daily, Sunday included, one month	.70
Daily, Sunday excepted, one month	.50
Sunday only, one month (with four Sundays)	.20
Sunday only, one month (with five Sundays)	.25

BY MAIL, PAYABLE IN ADVANCE.
Maryland and Virginia.

Daily and Sunday.	Sunday Only.	Daily Only.
One year...$10.00	One year...$4.00	One year...$7.00
Six months 5.00	Six months 2.00	Six months 3.80
One month. .85	One month .40	One month. .60

ALL OTHER STATES.
(Mexico and Canada, Incl.)

Daily and Sunday.	Sunday Only.	Daily Only.
One year...$12.00	One year...$5.00	One year. $8.00
Six months. 6.00	Six months.. 2.50	Six months.. 4.00
One month. 1.00	One month.. .50	One month. .75

All Subscriptions by Mail Payable in Advance.

New subscriptions for The Post or renewals will not be accepted unless payment accompanies the order. Remittances should be made by drafts, checks, postoffice orders, registered letters or express orders, payable to The Washington Post Co.

Entered at the Postoffice, Washington, D. C., as second-class mail matter.

National Advertising Representative—PAUL BLOCK, Inc., Park-Lexington Building, New York; Palmolive Building, Chicago; Little Building, Boston; General Motors Building, Detroit; Guarantee Trust Building, Philadelphia; Russ Building, San Francisco.

Thursday, May 29, 1930.

EUROPE TURNS TO PROTECTION.

Senator George H. Moses, of New Hampshire, who has just returned from Europe, explodes the false reports that America's friendly trade relations with that continent are about to be disrupted by the new tariff. No indications of retaliatory measures are in sight, according to Senator Moses. He found that public men in England, France, the Balkans and other countries are aware of the American practice of revising tariff duties about once every decade, and they recognize America's right to do so.

This survey by Senator Moses confirms what has long been apparent—that the threats of foreign retaliation have been coming not from abroad but from the free traders and internationalists within the United States. Next to Great Britain this country is the greatest market for foreign goods in the world. No nation will thoughtlessly jeopardize its trade relations with America. Foreign concerns which have been profiting at the expense of American industries naturally find fault with the new tariff, but European governments know that the American ports are not being closed to trade.

The changes that are being made in the tariffs of other countries are in imitation of American policy. The United States has come to occupy a foremost place in international trade and its people have become prosperous under the protective system. Senator Moses suggests that England's domestic problems might be solved by high tariffs. It is logical to expect tariff revisions at London, Paris, Berlin and Rome—not in retaliation against the United States, but because it is good sense. If such revisions are made and the countries of Europe prosper under them trade will be stimulated and conditions in the whole world will be improved.

The United States has no monopoly on the protective principle, and does not care for one. No one but an inveterate free trader would expect the rest of the world to stand by and see the United States grow rich by encouragement of its domestic industries without following the example. Why not give foreign nations credit for recognizing economic leadership instead of interpreting their common sense as "retaliation?"

FRAGMENTATE THE GOVERNMENT?

The Chicago Tribune, having failed to obtain action upon its proposal to wipe out all State lines and remake the map of America with 48 new States carved out in strict accord with what it considers economic unity, now proposes the fragmentation of Washington. The Tribune is alarmed by the District's 10 per cent population gain. "A growing Washington," it says, "is a growing bureaucracy, concentrated in the city where the social protocol is the bill of rights and where moralistic boards constitute the political hierarchy." The Tribune continues:

> The census shows that Washington is too big by 480,000 people. It is valuable for its past but obnoxious in its present and ominous in its future. Its ambitions are embassy liquor and first place at the table. It is properly disfranchised, but, deprived of the rights of an electorate, it is bent upon breaking down democratic rights everywhere. It should be preserved as a tomb, in which memorial aspect it could be visited and revered. Its governmental activities should be scattered over the country.

A subtle compliment is conveyed in the fact that Chicago finds time to consider the Capital. There have been rumors of late that things weren't going so well in the Windy City—that the police, if Chicago has police, have been having trouble with obstreperous characters, that the politicians were having trouble holding the confidence and respect of the public and that the municipal treasury was temporarily embarrassed. Chicago unquestionably has her hands full trying to get her municipal house in order, and her sacrifice in taking time to turn for a moment to consider the affairs of another city is commendable. How does the Tribune propose to put down the menace of an expanding Washington? It proposes to fragmentate the Government.

"The Department of Agriculture," it says, "should be in Iowa. The Treasury Department should be in Chicago, the Navy Department in San Francisco, the Interior Department in Illinois and the Department of Labor at Gary, Ind. The Secretary of State should be moved to Red Desert, Wyo., if anywhere. The Postoffice can take to a mail car. The White House should be in Michigan, and Congress could be conducted by correspondence."

Certain features of the plan have merit. Any plan that would provide for a new deal for Congress has merit. But move the Treasury to Chicago? Heaven forbid! In any fragmentation of the Government Washington will stand to the last ditch to retain the Treasury. Let Chicago have the Department of Justice. She needs it.

MONEY IN SENATE CAMPAIGNS.

As a result of his investigation of the costly primary campaigns in Illinois and Pennsylvania, Senator Nye, chairman of the Senate probe committee, sees need for a constitutional amendment to authorize the Senate to regulate the expenditures in primaries of candidates for the senatorial nomination. Expenditures of senatorial nominees in election campaigns are limited by Federal law, but the Supreme Court ruled in the Newberry case that the Senate has no authority over campaigns for nomination in the primaries. The races for senatorial nominations in the larger States have become expensive affairs. But all the Senate can do to keep expenditures down is to conjure up the specter of rejection before the eyes of would-be senators who use their wealth to convince the public of their statesmanship.

But the problem is not so simple as Senator Nye's suggestion implies. Would a fixed limit be placed on primary campaign expenditures, or would the allowance in each State be based on the number of voters? In the former situation candidates in the large States would be at a serious disadvantage, and in the second case a reasonable allotment per voter in small States might bring the total in densely settled States to higher amounts than are now spent. If too little is spent the voters often remain ignorant of the issues involved, and if too much is spent membership in the Senate becomes limited to wealthy men, and those who can command the support of political machines.

The relation of the political machine to this question is too frequently overlooked. It is quite possible for a political clique to advance a candidate who need not spend any money at all. Such an organization, if in power, pays its faithful workers in patronage, not in money. The candidate who does not have the advantage of a machine would be at a serious disadvantage under too rigid a limitation of money spent.

Excessive use of money in political campaigns is, without question, contrary to the public interest. Most people will agree that Senator Grundy's expenditure of $291,000 for a position that would have paid him only $20,000 is an unwarranted use of money for political purposes. But where is the line to be drawn? No one has offered a practical solution; and even if the Senate could limit expenditures in primaries, it would still be confronted with the fact that a reasonable expenditure in one State may be excessive in another.

NEW TRAFFIC CODE PROPOSED.

Corporation Counsel Bride answers the request of the District Commissioners for an interpretation of various disputed provisions of the existing traffic laws and regulations with a recommendation that the code be generally revised. The revision, he suggests, should be undertaken by a special committee on which would be represented the Commissioners, the Chief of Police, the Director of Traffic, the Public Utilities Commission and the Bureau of Efficiency, and this committee should hold hearings and investigate the methods of handling traffic throughout the country to the end that "a modern, complete and definite law can be enacted without the antiquated, indefinite and overlapping provisions of the present-day law."

When the present act was written by Congress and the regulations promulgated by District officials five years ago Washington believed that it was possessed of a model set of regulations. At that time they were. In five years, however, traffic has become infinitely more involved, and new problems have arisen, until today there is no question as to the inadequacy of the regulations. A conflict of authority has arisen involving the traffic director, the Police Department and the Public Utilities Commission, and it has been complicated by the meddling of the Bureau of Efficiency. Certain classes of public vehicles seem able to operate outside of regulation. Traffic itself is tied into knots regularly at certain congested intersections and throughout the day in all streets it moves sluggishly. Apparently there is no possibility of expediting traffic under the present regulations.

The question is raised as to whether Washington's traffic problem may not be charged to the inflexibility of the regulations. Congress, in the traffic act of 1925, went so far into details as to fix the maximum speed limits, even establishing a scale of fines applicable to violations thereof. The act allows the traffic director a certain latitude in formulating regulations, but the traffic problem is in a state of constant flux and its solution requires that the officials directly in charge should have greater authority to deal with it. The public is generally agreed that a new code is urgently needed. In drafting it the principal consideration should be to see that inflexibility is avoided.

PEOPLING THE HOLY LAND.

A serious situation has again arisen in Palestine. The strike sponsored by the Jewish National Council may not bring disorder in its wake, but it indicates a state of mind on the part of the Jewish leaders that may lead to serious difficulties. The council called upon the entire Jewish population of the Holy Land to close places of amusement, and stop all work in factories, stores and shops for one day in protest against the suspension of Jewish immigration.

The order that all Jewish immigration cease until the commission headed by Sir John Simpson has made a thorough inquiry into land and immigration problems is unquestionably a reaction from the Arab riots in Palestine a few months ago. Apparently the government fears that Jewish people are filling up Palestine so rapidly that further race clashes are unavoidable. Reports may be heard from many sources that the Zionist movement is taking more Jews to the Holy Land than its resources can support. If immigration is carried on without regard to economic consequences the orderly and peaceful development of Palestine may be impossible.

Britain is apparently attempting to solve the problem of racial feuds by an impartial study. It is difficult to see how the cause of Zionism can be fostered by opposition to such a plan. Should it develop that the present rate of immigration is not inimical to orderly development there would be no occasion for interfering with the Zionist movement. But, on the other hand, if the commission should find that Palestine is being overpopulated, and that the encroachment on the Arabs is certain to lead to fresh disturbances and bloodshed, the only alternative would be to regulate immigration in accordance with the capacity of the country to absorb the newcomers.

Nothing could be gained by overpeopling the Holy Land or precipitating a class war with the Arabs. In order to succeed the Zionist movement must stay on firm economic ground, tempering zeal for development of the Jewish national home with practical common sense. The national council might make greater progress toward its ultimate goal by cooperating with the Simpson commission in an inquiry as to what is the best plan for consistent, orderly development of the Holy Land.

The Government publishes a pamphlet on how to make wine. Well, even birds have to be taught how to fly.

In view of its recent performances, how can Congress be expected to go on record against vivisection?

A New York scientist decries the lack of an international language, yet Americans carry an international language in their pocketbooks.

With that momentous question of dial telephones out of the way, the Senate soon ought to be able to agree upon the size of paste pots and the make of typewriters to be used by its members.

A BRITISH VICTORY

To the Editor of The Post—Sir: The success which British diplomacy has had in directing and controlling American affairs in recent years is surprising. From a British standpoint it is admirable. From our standpoint it is quite humiliating.

The particular American interest which Great Britain has influenced is our sea power. This necessarily includes our Merchant Marine and our Navy.

Sea power is vital to both nations, but it is especially so to Great Britain. Her very physical existence depends upon it. The growth of American foreign commerce is a serious menace to British power, wealth and prosperity. It threatens her world leadership and is already a factor in her difficult domestic economic situation.

It is but natural that she has concentrated her attention upon the problem of the growth of American sea power. England has been powerful enough to prevent the enforcement of laws upon her statute books which, if enforced, would long before this have made the United States her rival in merchant shipping.

The same thing is true as to our Navy. Naval policies adopted by our technical advisers, approved by the President and enacted into law by Congress, have been set aside by British influence. Laws passed, which if put into effect would have given us naval parity, have failed of execution by reason of British diplomacy.

Congress passed a law providing for a tariff rebate of 10 per cent on goods imported in American ships. This would have rapidly built up American shipping. Great Britain protested and, although the law was clearly constitutional and superseded all treaties, it was never put into effect.

Congress passed a law giving American ships free passage through the Panama Canal. This was clearly within our treaty rights. If enforced it would have made every shipyard in the United States busy in the building of American merchant ships. Great Britain demanded and secured the repeal of this law of Congress.

We enacted a law for the promotion of the American Merchant Marine by mail contracts to American ships. This has been partially put into effect with good results to that extent; but obstacles have been placed in the way by British influence. It would not be surprising to find this law virtually nullified.

We built, or were in the process of building, the most powerful Navy in the world. English diplomacy induced us to sink our partially completed capital ships. Relying upon the "spirit" of the treaty, we refrained from building cruisers, while Great Britain and Japan busily enlarged their cruiser fleets.

Now we are at another stage in the interesting and vital process of sea-power diplomacy. Our naval advisers recommend, as suited to our situation, 10,000-ton cruisers, armed with 8-inch guns. Congress actually passed a law for the construction of an additional fifteen of these ships. Great Britain, acknowledging that on account of her numerous naval bases throughout the world, providing fuel stations wherever needed, smaller cruisers carrying 6-inch guns are better suited to her needs, has succeeded in inducing us to sign a treaty to suspend the execution of the act of Congress and to adopt in part at least the type of ships which are suitable to her needs but not to ours.

A great naval victory by Great Britain upon the high seas could not have gained for England as much as she has accomplished in the pending naval treaty in preventing the development of American sea power.

MARIATEGUI.

JUST A MOMENT.

By STEPHEN B. STANTON.

Never before was progress so destructive.

More and more the first-rate comes into its own.

Too often with the refinement of life is lost its flavor. The overrich embroidery of it detracts from comfort and enjoyment.

Thought's freedom is without limits—save those of its own entirety and consistency.

Self-abnegation should not become self-abdication.

Mere portraiture is prose. Unless art gives expression to what lies only in the mind, it fails of its mission.

BELLINGHAM, WASH.
WASHINGTON STATE G.O.P. CONVENTION DECLARES FOR MODIFICATION OF THE PROHIBITION LAWS
WASHINGTON, D.C.
SENATOR JONES OF WASH. NOW URGES A POPULAR REFERENDUM ON THE PROHIBITION QUESTION IF HIS STATE DESIRES IT.
CONGRESSIONAL CANDIDATE FOR OFFICE
LITERARY DIGEST POLL
STRAW VOTES
JAMES NORTH

How Dry Am I?

PRESS COMMENT.

Give Them a Cheer.

Mobile Register: One thing certain, the women in Congress don't do all the talking

Then and Now.

Des Moines Register: The United States Senate was once known as the greatest deliberative body in the land. Today it is regarded as the greatest fault-finding organization.

In a Motor Age.

Dayton News: In Indiana a campaign is on to cease painting barns red. For the benefit of those who don't know, a barn is an old-fashioned garage.

Muffler Wide Open.

Toledo Blade: Our government at Washington is a machine, a motor vehicle, with the senatorial branch trying to assume the dual character of both four-wheel brakes and exhaust.

STABILIZING EMPLOYMENT.

Just how much can be done by private industry to stabilize employment is, of course, problematical, according to the New York Herald Tribune. The distinguished example along this line set by the large soap manufacturing concern of Procter & Gamble might be followed to advantage, one assumes, by other sizable plants producing goods for which the market remains reasonably uniform in fair times and foul. In the case of industries engaged in the manufacture of luxuries or semiluxuries, however, for which the demand is more fickle, the answer is not so simple. And this must be true also of the small producer in most fields. His survival too often depends on his promptness in reefing sail as the business barometer falls.

Nevertheless, where there is a will there is usually a way, and Mr. Julius Barnes, chairman of President Hoover's national business survey conference, who is engaged in stimulating that will with respect to employment stabilization, deserves every encouragement. If not all employers can guarantee steady employment, many more can than do, and the rest can minimize their curtailments.

Fortunately, the argument for such a course follows naturally from the new wage theory, now so widely accepted by American industrialists, which looks upon the worker not merely as a producer but also as a consumer. Thus, it should be easy to convince the intelligent capitalist that unemployment in a period of depression restricts his market the more and further delays business recovery, and that he owes it to himself as well as to the community to contribute as little as possible to the operation of this vicious circle. Certainly an early return of prosperity is of more importance to the great majority of employers than the economies to be effected by reducing their staffs. To choose the latter, except when absolutely necessary, is obviously penny-wise and pound-foolish.

JUST FOLKS

By EDGAR A. GUEST.

DANDELIONS.

At dandelions men may scoff
And fight them as they will,
But if they ever drive them off
A lovely thing they'll kill.

I hope I'll never live to see
The dandelions' doom,
For what would days of springtime be
Without that yellow bloom?

I battle with them day by day,
I sometimes rise at dawn
To drive the golden heads away
That dot my patch of lawn.

I often think of them as weeds
Whose roots are strong and stout
And caring for my garden's needs
I coldly pull them out.

But I should hate to see them go
From field and countryside,
It would not be the spring we know
If dandelions died.

(Copyright, 1930.)

No Man Is Free If He Hurries Because the Crowd Does.

By ROBERT QUILLEN

MANY years ago a stately cathedral stood in the city of Lorndorff.

It was a cathedral of many towers, and the tallest of these, high above the street, was the home of a weather vane, a flock of pigeons, a celebrated cluster of bells and a clock.

"My ability," the weather vane remarked one afternoon, "is something quite remarkable. I always know from which direction the wind is coming and turn to face it. I couldn't endure being a clock, doomed forever to face in one direction."

"You are right in a way," said the cock pigeon, "and I often have similar thoughts. To change with the wind is indeed a privilege, but such restricted movements would scarcely seem a life of liberty to me. I go and come as I choose and have traveled to the stubble fields far beyond the city. Travel broadens one's mind."

"Doubtless that is true," said the largest of the bells, "but there are different ways to travel. When you picked grain in the farthest stubble field, I dare say you often noticed that my voice traveled there also. And it wasn't always the same voice. My companions and I enjoy that variety of which the weather vane spoke, and may sound the notes of some majestic hymn today and tomorrow stir the hearts of men with some wild alarm or chorus of rejoicing."

The clock remained silent, except for the tick-tock monotone that never varied, and in silence brooded over the ill fortune that denied it variety and liberty.

Days passed, bringing fair weather and foul. The weather vane whirled in gusts of wind. The pigeons often remained at home to escape a downpour of rain, or ventured forth to be buffeted unmercifully by sudden squalls. The bells sounded their message as directed by a man far below, or swung without rhythm or sound when a high wind swept through the tower.

One day an army bombarded the city, filling the air with terrible sounds that drowned the voice of the bells. The pigeons circled in panic and some of them fled. The weather vane was struck by a fragment of shell.

When the bombardment was finished, the conqueror of the city entered the cathedral and climbed the highest tower to look out over the housetops and enjoy his new possession. His favorite philosopher was with him.

"How the wind blows up here," said the conqueror. "The weather vane whirls, the pigeons are buffeted in flight, and even the great bells sway."

"The pigeons are like a restless conqueror," said the philosopher, "buffeted more as they climb higher. The vane is like the courtier, turning to face each new breath of power. The bells speak as they are bidden. Only the clock is wise. In storm and battle it keeps its own unhurried pace, unaffected by the clamor of frantic neighbors. It has a quiet mind."

(Copyright, 1930.)

THE ONCE OVER

By H. I. PHILLIPS

THINGS I NEVER KNEW TILL NOW.
(In the manner of Walter Winchell.)

That barbed wire is no good for pajamas' strings.

That when the holes in a mouse trap are too big for the neck of mice the problem can be solved by soaking the trap in water or by baiting it for rats.

That a fireplace can be made to draw by widening the chimney and building a fire only in a big wind.

That juniper juice sprayed on your front door will keep out Indians.

That Washington's first name was George.

That 22,000,000 right-handed golfers in the United States couldn't play any worse left handed.

That cows can never be taught to chase fire engines, pleasure cars or cats.

That 90 per cent of the people who start on automobile tours Sunday never finish the trip.

That the cut in a golf ball can be removed by ripping off the outer shell.

That there are no magicians in Iceland, due to the difficulty of raising rabbits there.

That when a goldfish swims on its back there are three reasons: 1. It is pretty sick. 2. It is trying to frighten its owner. 3. It is not a goldfish.

That nine out of ten congressmen have halitosis.

That the best way to attract immediate attention is to walk through the reading room of a public library in squeaky shoes.

That no matter how much you stir alphabet soup you can't spell "Idiosyncrasies."

That if they use noiseless typewriters in the office it is a good idea to make the stenographer wear a bell.

That eels can be made to swim straight by putting starch in the creek.

That a good way to break an engagement is to send the girl paper flowers.

That no matter what's wrong with your watch the watchmaker always charges you for a new mainspring.

That if you have a habit of putting your fountain pen in your pocket wrongside up, with the top off, it is economy to wear a blue vest.

That it is useless to throw a drowning man a pair of oar locks.

That running up an escalator is a sure sign of insanity.

That a homing pigeon raised at one end of a ferry boat, when released there, is apt to alight at the other end by mistake.

That dandruff can be removed by shaving the head and varnishing the scalp.

That if you throw a fly net over an automobile it will still be possible for moths to get into the upholstery.

AVIATION NOTE.

"Graf Zep Passes Canaries in Sea Flight."—headline. But were the sea gulls able ot keep up?

The treatment of Bishop Cannon marked a new low in disciplinary action. Fancy being told you mustn't play the stock market any more!

Babe Ruth knocked three homers in a double-header and the Yanks lost both games with the Athletics the other day. This is not merely a jinx. It's a combination gypsy curse, Carolina "hex" and 17-year beetle blight, retaining the best features of each.

"630 Injured in Salt Crash."—headline. That's what comes of all reaching for it at once.

A New York man felled a bandit with a rock the other day. But the practice is not to be recommended.

There is always a chance that the rock will bounce back.

Mr. Herbert S. Waters tells the Advertising Federation that humor in advertising has a big appeal to buyers. One of the striking developments of the past few years in advertising has been the wide use of the comedy note. And to this department's notion it all began some five or six years ago when Will Rogers indorsed a tobacco with the frank statement that personally he never smoked or chewed it.

New York version of an old adage: Nothing is certain except death, taxes and a change in police commissioners.

(Copyright, 1930.)

LETTERS TO THE EDITOR.

Sir Wilfred Grenfell Needs Help—Lighting System Has Broken Down and Must Be Replaced.

To the Editor of the Post—Sir: On the eve of sailing for his field of labor in the Labrador, Sir Wilfred Grenfell has written me of an emergency which has just arisen in his work which threatens to seriously hamper him in effective service. It is the breakdown of his lighting plant at his headquarters in St. Antony, requiring complete replacement. This will cost $20,000. Electric light and power is provided for the orphanage, school, industrial building, machine shop, resident doctors' home, and guest house, besides the main hospital. The important service it renders will be readily recognized in all these buildings, but chiefly in the hospital itself. Apart from the therapeutic value of electricity in treating many forms of illness, it will be understood how essential in a land where, through a great part of the year, the days are short and artificial light has to be depended on in eye examination and treatment, as well as in the wards and especially in the operating room.

Speaking of the seriousness in the breakdown, Sir Wilfred writes: "The hospital would be safer and the doctors eased and the patients psychologically more liable to get well. His horror is to be operated on, fearing the light may go out in the middle. When I used to operate with a native holding a kerosene lamp, I had that accident because the poor loon fainted, and fortunately it 'went out' instead of firing us all out. I had a big wound open, at the time, in the thigh and you can fancy my agony. • • • We also do our eye work by it (electric light)."

To raise the $20,000 will be an easy achievement provided a popular subscription is made by the thousands of Sir Wilfred's admirers who appreciate the value of his work among the stalwart fisher folk in the Far North. Any who would count it a privilege to uphold Sir Wilfred's hands in his devoted service may send subscriptions, large or small, designated for the lighting plant, addressed to Sir Wilfred Grenfell, M. D., 156 Fifth Avenue, New York City.

WILL R. MOODY.

East Northfield, Mass., May 26.

Summer School Studies by Congressmen Would Help Them Immensely and Obviate Many Difficulties.

To the Editor of The Post—Sir: After their regular session, why don't more congressmen do a little summer school work at our colleges and universities?

Easy familiarity with certain subjects would be highly beneficial, not only for congressional work but for members after they dropped out of political life. A working knowledge of banking and finance would enable congressmen to solve easier, quicker and more efficiently many intricate banking and financial problems with which they are constantly dealing. The science of government should be coordinated with economics and economic geography in minds that can think nationally and internationally. Through a knowledge of psychology congressmen could successfully compose their individual differences, whether political or about dial systems, and this harmony of political interests would greatly tend to anticipate and prevent the rise of numerous groups and blocs that make congressional work particularly lively and interesting at times.

Wouldn't a knowledge of such subjects relating to congressional work result in such speeding up of congressional "machinery" that Congress could really complete its work during regular sessions, thus having time for summer vacations and eliminating need for presidential calls for so many extra sessions? Wouldn't such increased efficiency also result in the dimming of those dangerous "home fires" with which congressmen are so periodically troubled?

VERNER M. HOLSTON.

Increased Speed Dangerous Unless Efficiency of Drivers Can Also Be Increased.

To the Editor of The Post—Sir: If the national conference on street and highway safety is working along scientific lines, I fail to see how under present conditions it can consistently recommend greater speed on highways, which is advocated by one of its committees.

In regard to safety the most important consideration is the efficiency of the auto-driving public, which includes everybody. If a chain is only as strong as its weakest link, may it not be true that the driving efficiency of the public is that of its incompetent chauffeurs? In that case the education of the driving public to the point of high-speed safety will be difficult. To increase present speeds without increasing present driving efficiency will be homicidal.

Speaking of speed, I would like to see some definite scientific figures in regard thereto, if they can be furnished. I should think there must be some limit to the speed which may be safely maintained in ordinary traffic under special conditions. Loose talk about increased safety through the speeding up of traffic doesn't help much. It is up to the experts to tell us what speeds are safe under specified conditions.

The all-important problem is how to make efficient drivers of the public at large. Increase of speed will mean increase of fatalities until that problem is solved. And it's a tough one.

A. J. BROWNSON.

CHINA REBELS SEIZE 50,000 NATIONALISTS

Tide Turns Against Forces of Government, Despite Damaging Air Raids.

HONAN SCENE OF BATTLE

Shanghai, May 28 (A.P.).—The northern alliance rebels today claimed to have captured 50,000 government troops in northern Honan Province. The Nationalists admitted they had suffered a reverse west of Lanfeng, which they evacuated in a retreat eastward.

The government asserted, however, that its air squadrons had made damaging raids behind the enemy's lines between Kaifeng and Chengchow. Penetrating the northerners' territory as far north as the Yellow River, the planes bombed the railway bridge, damaging piers. This stopped the movement of the rebels senal at Kungsien, on the aichowsouthward, government reports said. Fliers also bombed the northern ar-Tungkwan Railway, west of Chengchow, destroying a power plant.

The Nationalist forces, reports received here said, are retreating eastward along the aHichow-Tungkwan Railway and southward on the tracks of the Peiping-Hanko Railway, both in Honan Province.

Chengchow, at the junction of the two railroads, and headquarters of the Northerners, was said to be overflowing with Nationalist prisoners.

The fighting, which began May 8 with Nationalist successes, apparently has difinitely turned in the rebels' favor. The Northern Alliance, headed by Gens. Yen Hsi-Shan and Feneg Yu-Hsiang, has stated its object to be the overthrow of the "corrupt" Nationalist government and its "dicttator," President Chiang Kai-Shek.

Bandits are overrunning inland China around Kikungshan, Hupeh and Southern Honan, in such numbers that the State Department, through Frank P. Lockhart, American consul general at Hankow, has advised American missionaries in the areas to withdraw at once to Hankow.

Mr. Lockhart said that he had communicated with the head master of the American School at Kirkungshan, warning him of the danger and sending the department's advice to withdraw to Hankow.

The Americans, listed at the State Department as residing at Kikungshan on the first of the year follow:

Ethel M. Akins, Watertown, Minn.; Anna A. Anderson, Holdrege, Nebr.; Esther A. Anderson, Lindsborg, Kans.; Ruth E. Gilbertson, Atwater, Minn.; Annie Holm, Underwood, Minn.; Mary Nelson, Minneapolis, Minn.; Arthur Nyhus, Fertile, Iowa; Arna J. Quello, Atwater, Minn.; Nora A. Rosvold, Fergus Falls, Minn.

Most of the Americans listed are members of the Lutheran Augustana Synod Mission and the Lutheran United Mission.

BATTLES REBELS

Associated Press Photo.

GEN. CHIANG KAI SHEK, head of the Chinese nationalist government with capital at Nanking, has taken the field in person to drive back formidable armies of northern rebels.

LABOR GOVERNMENT WEATHERS BATTLE

Continued from Page 1.

division the government won by a majority of only 15.

The prime minister was expected to have a narrow squeeze tonight owing to the fact that the Liberals yesterday agreed to abstain from voting and the number of left wing Laborites who would adopt a similar attitude was unknown.

When the division was called several left-wingers abstained, but a number of others who abstained on the first division changed their attitude and voted for the government.

Sir Oswald Mosley, who resigned from the cabinet last week in protest over the government's handling of unemployment, voted with the government tonight.

Debate started late this afternoon and lasted until nearly midnight, with Mr. MacDonald, Sir Oswald, David Lloyd George, Stanley Baldwin, Winston Churchill and Mr. Thomas participating. Both Liberals and Conservatives blamed the Labor Government for failure to alleviate the condition of the jobless, of whom there are nearly 2,000,000.

The prime minister replied that the government was not to blame and the situation was a result of world conditions. He called attention to unemployment in the United States and other countries.

Then he asked the house to cooperate on pensions and similar problems, and announced that the government was summoning a conference of municipal representatives to discuss the possibility of immediate expansion by cooperation.

It had been generally expected that if the government were defeated tonight Mr. MacDonald would have asked dissolution of Parliament and new elections. Political observers were of the opinion, however, that neither the Liberals nor the Conservatives desired elections at this unsettled time and consequently would see that the government had a majority.

CESSION OF CAPITAL AREA TO BE ASKED

Continued from Page 1.

city free to become a part of Maryland. In all likelihood, Mr. Hall said, a new congressional district would thus be created.

The proposal is not entirely new. Senator Caraway (Democrat), of Arkansas, embodied it in a resolution he introduced two years ago. Having introduced it, however, the senator proceeded to forget about it. Senator Caraway now lives in Maryland, his place being the historic Calvert Hall in Riverdale.

NUDSES ARE LAUDED IN GRADUATION TALK

Elwood Street Felicitates Emergency Hospital's Class of 1930.

35 DIPLOMAS AWARDED

Tribute to the nurse as "one of the most important of all public servants" was paid last night by Elwood Street, director of the Community Chest, in his graduation address to members of the 1930 class of nurses of Emergency Hospital at exercises held in the Nurses' Home, 1711 New York avenue northwest.

A class of 35 young women received diplomas presented by Woodbury Blair, president of the board of directors of the hospital. Mrs. Herbert Slocum, president of the women's board, presented prizes to undergraduate students with the best grades, while nurses' pins were given to the graduating class by Miss Janet Fish, superintendent of nurses.

The program opened with music by Gaul's orchestra, followed by a processional with the nurses in uniform. The Rev. Alvin L. Wills, of Epiphany Church, pronounced invocation. Following Mr. Street's address, the class sang the school song. The Rev. Wills pronounced benediction following the exercises.

Mrs. Leta Fox was honor student among the third year nurse candidates; Miss Inga Colby was high among the second year students and Miss Deborah Daniel in the first year class. Honorable mention was given Miss Margaret Saxman, Miss Lois Woomer and Miss Dorothy Dolph.

Members of the graduating class were the Misses Margaret Butler Cornell, Kathleen Gertrude Creel, Barbara Lee Edwards, Christine Virginia Crist, Louise Gilbert Gore, Virginia Randolph Mayers, Aline Strother Raper, Muriel Edwina Reynolds, Edna Louise Roelke, Leta Ryan Fox, Frances Elizabeth Wannamaker, Catherine Anne Abbaticchio, Gladys Imogene Beck, Louella Jane Bowersock, Gladys Amelia Buck, Mary Bernice Carpenter, Esther May Eshelman, Mary Ann Evans, Margaret Reed French, Tressa Oleta Funk, Ruby Ann Grimes, Marye Jones, Eva Kesslar, Loretta Adelle Lynch, Mary Thelma Meckley, Eunice Mae Myers, Maud Katheryn Platt, Amy Chloe Richardson, Christine Robinson, Dorothy Robinson, Margaret Gallagher Saxman, Anna Beverly Sinclair, Frances Marian Williams, Phyllis Joanna Winters and Margaret Isabelle Yeingst.

Company's Expansion Will Employ 15,000

Chicago, May 28 (A.P.).—Expansion of two activities of the Grigsby-Grunow Co. will provide employment for 15,000 people within the next 60 days, William G. Grunow, president, said today. Payrolls aggregating $2,000,000 a month will be needed to take care of 10,000 additional employees, who will be put to work in the radio division for production of 4,000 sets daily, the announcement said.

The additional force of 5,000 men will be employed in initial production of units in the refrigerator division with a monthly payroll of $1,000,000.

Woman Almost Severs Head in Killing Self

New York, May 28 (N.Y.W.N.S.).—In a suicide so unusual that the police were at first disposed to regard it as a murder, Mrs. Margaret O'Grady nearly severed her head with a butcher knife early today in the cellar of her home in Brooklyn. She was found by her son, Thomas.

She left a note to her husband which read: "Dear Mike: My head is gone. I hope God will take care of you and the children for I am gone for over a year. You were always good to me. MAGGIE."

ALL FRANCE GRIEVES AT DEATH OF LUCON

Dean of French Cardinals Won Renown During Siege of Rheims.

RITES SET FOR MONDAY

Rheims, France, May 28 (A.P.).—All France tonight mourned the passing of Cardinal Lucon, dean of French cardinals, who died today after a brief illness at the age of 87.

Messages of sorrow poured in from every city and village and from many foreign countries. President Doumergue sent a personal message of condolence as well as official sympathy which was expressed through the prefect of the department of the Marne.

His funeral will be held from the famous Rheims Cathedral Monday.

Cardinal Lucon was born at Maulevrier, diocese of Angers, in October, 1842. He was 65 years in the priesthood and was one of the most loved figures of the Catholic Church in France.

The cardinal was created and proclaimed in December, 1907. In 1914, during the war, he sent a message to the Pope denying that the French were using Rheims Cathedral for military purposes. Two years later he sent a protest to the pontiff against alleged inhuman treatment of the people in northern France by the Germans. Shortly afterwards, the Vatican made representations to Germany concerning the deportation of the inhabitants of northern France.

Despite the German cannonading the cardinal remained in Rheims and he was later decorated at Rheims by President Poincare.

In 1919 Cardinal Lucon conducted President Wilson on a visit to Rheims and two years later he officiated at services commemorating American assistance in the devastated regions. In 1920 he had a pastoral letter read in memory of the American dead.

Naval Aviator's Skull Fractured in Crash

Pensacola, Fla., May 28 (A.P.).—First Lieut. H. E. Boyden, of the Naval Air Station here, suffered a fractured skull today as his seaplane crashed into Pensacola Bay from an altitude of 4,000 feet. He was giving instructions to Second Lieut. R. L. Peterson when the accident occurred. Peterson was uninjured.

Boyden was submerged in water when a rescue plane reached him.

Confession Reported In Robbery of Pay Roll

Gadsden, Ala., May 28 (A.P.).—Solicitor W. G. Rains said today that H. A. Wells, arrested in Louisville, Ky., last week had confessed to participation in a $18,000 Goodyear Rubber Co. pay roll robbery here in April.

Rains said "a prominent Gadsden man" whose name he refused to reveal was implicated in the confession.

WAR HERO DIES

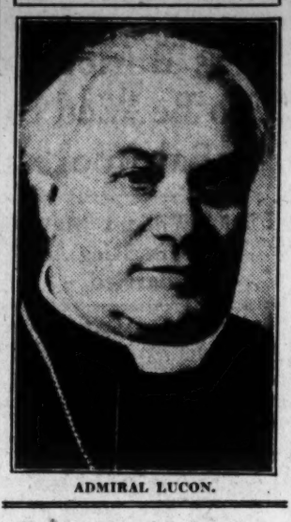

ADMIRAL LUCON.

Alleged Forger Jumps From Train to Escape

Los Angeles, May 28 (A.P.).—Frank D. Fernekes, alleged forger, escaped from a Los Angeles detective early today by hurling himself from the window of a speeding Southern Pacific train near Phoenix, Ariz. Fernekes was being returned from El Paso, Tex., to stand trial here on the forgery charges.

It had been planned to make the trip by air and an El Paso judge ordered the prisoner taken aboard a passenger plane over Fernekes' protest, ruling that an airplane is a common carrier. Fernekes, however, refused to validate a ticket with his signature and the air transport company declined to carry him.

MORO BANDITS BEAT ATTACK BY TROOPS

Constabulary of Philippines Bombard Embattled Fort With Mortar.

ONE SOLDIER WOUNDED

Manila, May 28 (A.P.).—Moro outlaws today fought off another attack by a Philippine constabulary detachment, which fired 300 shells from a mortar gun in a bombardment of an old fort in Lanao Province, Mindanao Island, in which the tribesmen are entrenched.

At sunset the insular troops retired for the night, fearing ambush in the dense woods of the region. One soldier was wounded. The casualties among the Moros, if any, were not determined.

Using rifles, shotguns and large pistols, the defenders kept up a steady fire on the constabulary. Col. L. R. Stevens, commander, kept his men under cover as much as possible and refused to permit a rush on the fort, desiring to avoid such casualties as were inflicted by the Moros May 7, when four soldiers were killed and ten wounded.

To prevent other Moros from joining those in the fort, a patrol was placed on all roads leading to it. It was presumed the constabulary would renew the attack tomorrow.

Where the Moros got their weapons was a mystery. They can manufacture swords and knives, but firearms would have to be smuggled into them.

The present trouble started about two weeks ago when a constabulary detachment chased several Moro cattle thieves and other felons into the old fort where other Moros gave them shelter.

Annual Meeting
—Of—
The Glenwood Cemetery

The annual meeting of Lot Owners of the Glenwood Cemetery will be held in the rooms of the Board of Trade, 2d floor of the Evening Star Building, 11th st. and Pennsylvania ave. N. W., on Monday evening, June 2, at 7:30 P. M. All lot owners are earnestly requested to be present.

BOARD OF TRUSTEES.
William E. Wise, Secretary. Charles W. Morris, President.

LOW BUS FARE to
BUFFALO, N. Y.. $9.50
Niagara Falls.. $10.35
Syracuse $10.85
Elmira $7.00
Williamsport ... $5.40
Harrisburg $3.20
York $2.60
MT. VERNON RWY. TERMINAL
12th St. and Pa. Ave. Nat. 9119
LAKES-TO-SEA STAGES
Division of EDWARDS MOTOR TRANSIT CO.

POST WANT ADS PAY.

. . . to add joy and comfort to your trip the 30th . . .
and the many other outings throughout the summer!

Genuine Thermos Bottles
Only 98c

These bottles are the full pint size, well constructed, and will keep liquids hot or cold for many hours. A splendid value at 98c each.

Keep a Record in Pictures of Your Hours at Play . . .
KODAKS $5 and up
CAMERAS 98c & up

Surely you will want to take snapshots that you may remember this Decoration Day. You can get a splendid Hawk-Eye Camera for only $1.89 which makes 2½x4¼ size pictures. It is so simple and easy to operate that even the kiddies can take splendid pictures with it.

Be Sure to Take Along Plenty of Film

Monarch Motor Gallon Jugs
Special at Only $1.19

These jugs have a one-gallon capacity. They are sturdy and well constructed of selected material. Will keep either foods or liquids hot or cold for many hours. Get one now for your outing trips during the Summer. This is an unusually low price for a jug of this quality.

Lunch and Picnic Set for 6 Persons
Only 25c

This package contains 6 Demi Spoons, 6 Teaspoons, 6 Forks, 6 Plates, 6 Napkins, 6 Cups that hold hot drinks and 1 Tablecloth. Affords you all the convenience that you would have at home.

Just the Thing for Overnight or Week-End Trips
Sturdy Week-End Cases
Special 98c

A nice looking, well made leatherette bag with strong lock and two catches. Sturdily sewed throughout and has pretty lining. May be obtained in either brown or black. You will want to have one of these bags to carry with you on short trips.

Ever-Kool Ex-Ray Hats
98c and $1.98

Come in and examine these exceptional hats. They are made of good quality material which is waterproof and may be easily cleaned. Adjustable for head size. The green shade in front affords you eye protection during the glaring Summer days.

Other Playtime Requisites . . .

Icy-Hot Vacuum Bottles, qt.	$1.49
Bathing Caps	10c to 98c
Bathing Shoes, pair	$1.19
Beach Play Balls	29c and 98c
Sun Visors	29c
Hawthorne Golf Balls	3 for $1.15
2-Cell Flashlights, complete	69c
Tennis Racquets	98c
Pennsylvania Tennis Balls, 3 for	$1.15

PEOPLES DRUG STORES
"All Over Town"—The Better to Serve You

Here are two reasons why you can
Be Comfortable and Stylish
at the same time
WALK-OVER'S MAIN SPRING ARCH
Hidden in the shank of this stylish, comfortable shoe, in Spanish brown calf with beige tongue, the light Main Spring Arch—your assurance of restful support.
$11.00
Wolf's Walk-Over Shop
929 F Street

Flags for MEMORIAL DAY
8x12 inch, mounted .. 5c
12x18 inch, mounted 10c
3x5 foot—Special ...75c
5x8 foot—Special .$1.75
Flags Made to Order
GARRISON'S
1215 E St. N.W.

Lest We Forget

May 30 (Memorial Day) is the day when the offering of flowers carries with it the purest and highest sentiments. You are earnestly requested to place your orders early.

GUDE BROS. CO.
FLORISTS
Four Stores for Your Convenience
1212 F St. N.W. National 4276
1102 Conn. Ave. Decatur 3146
3103 14th St. N.W. Columbia 3103
5016 Conn. Ave. Cleveland 1226
Members of Florists' Telegraph Delivery Association

WOODWARD & LOTHROP
1880 - GOLDEN ANNIVERSARY YEAR - 1930

Country Club Fashions Smart Washingtonians Are Wearing

Illustrated—spectator wears a dead white shantung suit . . . the leading fashion for Summer at country clubs. Accessories give colorful accents. Suit.....$35

SPORTSWEAR THIRD FLOOR

At the recent Horse Show and the Davis Cup Tournament, notable women attended, wearing notable fashions. Tailored chiffons were in evidence, and Summer sports suits and frocks proved their popularity. Check your spectator sports wardrobe against these fashions.

One smart spectator wore a jacket frock, the frock of white tie silk, with a stitched red crepe jacket . . . here at.....$29.50

Another chic spectator wore a plaid chiffon suit . . . a one-piece frock with hip-length jacket . . . found here...$49.50

MISSES' FROCKS, THIRD FLOOR

Atlantic City
$4.00
Round Trip
Decoration Day
MAY 30
Tickets good in coaches on regular train No. 518
Leaves Washington . . . 7:35 A.M.
Arrives Atlantic City . . 12:40 P.M.
Returning Same Day
Leaves Atlantic City . . 7:00 P.M.
Philadelphia . . . 8:57 P.M.
Standard Time
Baltimore & Ohio

Bank Losses Put At $520,000 Now

Figures Grow in St. Louis Robbery as Customers Report In.

St. Louis, Mo., May 28 (A.P.).—Reported losses in the burglary of the safe deposit vault of the Grand National Bank here Sunday had passed the half million dollar mark tonight with figures available from only 11 of 30 customers whose boxes were looted. The known loss was $520,000.

First reports Sunday were that the amount taken was $14,000, but the figure rapidly increased as reports from customers came in. Today it was virtually doubled when the National Indemnity Exchange Agency, an automobile liability insurance firm, announced a loss of $232,000 worth of negotiable bonds.

A detailed list of the securities was given by William Kohn, attorney for the exchange, who said that the organization had sufficient surplus to cover its loss and protect its clients.

Two Are Killed In Wreck of Train

Montreal-Chicago Limited Hits Open Switch Near Flint, Mich.

Flint, Mich., May 28 (A.P.).—The Montreal-Chicago intercity limited, passenger train on the main line of the Grand Trunk Railway, ran into an open switch at Belsay, 5 miles east of here, about 4 p. m. today, while traveling between 60 and 65 miles an hour. The engineer and fireman were killed and five others injured. No passengers were hurt seriously.

The dead: Engineer Arthur Morden and Fireman Clyde Pierce, both of Battle Creek. The injured: John Dillon, mail clerk, Chicago, injured leg; Lawrence Parker, mail clerk, Port Huron, cuts and scalds; Fred M. Linton, mail clerk, Port Huron, cuts; Joseph Deshiahi, dining car cook, Toronto, scalds, and Howard Bellamy, dining car cook, Toronto, cuts.

The train ran into the open switch just after a freight engine had passed through. Engineer Morden is believed to have seen the switch and thrown on his emergency brakes, leaping from the cab. He was caught in the wreckage of the locomotive, and Fireman Pierce was crushed between the locomotive and the tender. Eight cars and the locomotive left the tracks.

EVENTS OF INTEREST IN SOCIETY CIRCLES OF CAPITAL

Mr. Moffett Will Receive Sword Gift

Son of Rear Admiral to Be Honored by Woman Group.

By JEAN ELIOT.

WHEN Midshipman William A. Moffet, jr., son of Rear Admiral Moffet, Chief of the Bureau of Aeronautics, is graduated from the Naval Academy next week the Woman's Naval Service will present him with his sword to commemorate his service with the Junior Defense Guard.

Organized during the war, this group of 500 boys, of which Mrs. Gibson Fahnestock was the founder and honorary chairman, had its headquarters at the Theodorus Bailey Myers Mason House, a center of war service activities. The fine old mansion in Twentieth street, which became known all over the country as "Mason House," belonged to the late Mrs. Julian James, whose own house was next door, and through her generosity it was used by the Woman's Naval Service as headquarters for its manifold activities, being named as a memorial to her brother.

In the absence of Mrs. Fahnestock in Europe, the sword will be presented to young "Bill" Moffett by one of the directors of the Woman's Naval Service. This group included in wartime days many women in the official world, and still includes Mrs. Hugh L. Scott, Mrs. George Barnett, Mrs. James M. Thomson, who was Miss Genevieve Clark, and Mrs. George Thatcher Guernsey.

Among the other Naval Academy graduates to whom the Woman's Naval Service has presented swords are Midshipman Moffett's older brother, Ensign George Moffett, Ensign C. Phillips Hill, jr., and Ensign Arthur Sinclair Hill. The Hill boys are sons of Mr. and Mrs. C. Phillips Hill, of Washington. The presentation will take place after the graduation ceremonies when Midshipman Moffett will receive his commission.

Having been an air enthusiast from the time he was a small boy, Midshipman Moffett expects to follow in the footsteps of his father and his older brother and has left to enter the Navy Air Corps. Ensign George Moffett is now taking the Navy's flying course at Pensacola, Fla.

Envoys Will Attend Dinner for Julius Kleins.

The Spanish Ambassador and Senora de Padilla and the Chilian Ambassador and Senora de Davilla will be among the guests at the dinner to be given on Sunday evening aboard the S. S. Alfonso XIII, by officials of the Spanish Royal Mail Line, in honor of the Assistant Secretary of Commerce and Mrs. Julius Klein, who are now in New York.

The Secretary of the Navy, Mr. Charles Francis Adams, is in Newport, the guest of Rear Admiral J. R. Poinsett Pringle, president of the Naval War College, and Mrs. Pringle. Secretary Adams will address the graduating class of the college and present the officers their diplomas. He will review a parade of apprentice seamen before the graduation exercises. Upon his arirval at the training station the secretary was received with a salute of nineteen guns. He will visit Boston before his return to Washington on Saturday.

Mr. and Mrs. Wu Return From Cornell Visit.

The Minister of China and Mme. Wu have returned to Washington after visiting Cornell University, where the Minister made an address, spending the week-end on Long Island.

Sir Edwin Lutyens, who has arrived from London to give a final survey to the new British Embassy, is staying at the Hay-Adams House.

Maj. Gen. and Mrs. Stephen O. Fuqua entertained at dinner last evening in honor of the new Deputy Chief of Staff and Mrs. Preston Brown. This evening they will entertain a party of 70 at the Army, Navy and Marine Corps Country Club in honor of Maj. Gen. and Mrs. Harry Bishop.

Miss Jeanette Fuqua has gone to New York, accompanied by Miss Dorothea Morgan. They will be guests for several days of Miss Betty Baldwin. Miss Baldwin will sail shortly for Europe and will join her aunt, Miss Katherine Judge in Paris, where they will pass the summer.

Maid of Honor of Sister

Bachrach.

MISS MILDRED HUSTON,
daughter of Mr. Claudius Huston, who will be maid of honor in the wedding of her sister, Miss Alice Huston, and Mr. Fulton Lewis, jr., the end of June.

Mr. and Mrs. Laughlin Are Hosts at Dinner.

In honor of Princess Isabella Alfonso de Bourbon, aunt of King Alfonso, the United States Ambassador to Spain and Mrs. Irwin Laughlin entertained a brilliant company at dinner on Wednesday, their first official dinner since arriving in Madrid. Because the king and queen and Premier Berenguer are at Barcelona they were unable to attend, but many government dignitaries and members of the Diplomatic Corps were present.

Mr. John V. A. MacMurray, former Minister to China, and Mrs. MacMurray and their children will pass the summer in Europe, sailing next month. They are living in Green Spring Valley near Baltimore, having established their home since Mr. MacMurray's resignation from the China post about four months ago.

Mrs. Beale R. Howard entertained at dinner last evening at the Chevy Chase Club for a company of twelve.

Capt. and Mrs. Rowan Are Capital Visitors.

Capt. and Mrs. Stephen C. Rowan and children will arrive in Washington today for a visit of about 10 days en route to Newport, where Capt. Rowan will report for duty on the staff of the Naval War College. He has been on duty on the West Coast.

Col. Hanford MacNider Sojourns in New York.

Col. Hanford MacNider, recently appointed Minister to Canada, is at the Barclay in New York for a few days as the guest of Col. and Mrs. Franklin D'Olier.

Mr. and Mrs. McElroy Moss will entertain at a buffet supper tomorrow evening at their home in Chevy Chase in honor of the latter's brother, Mr. John Benney, of Sewickley, Pa., and his fiancee, Miss Elizabeth Cugle, of Baltimore, whose marriage will take place on Monday in Baltimore.

The Secretary of the Roumanian Legation and Mme. Popovici entertained at a reception and tea yesterday afternoon at Wardman Park Hotel.

Mrs. R. Henry Noorweb, wife of the counselor of the United States Embassy in Santiago, Chile, will be a guest at the Mayflower until Saturday and is sailing from New York on June 6 for South America. Mrs. Norweb has been visiting at her former home in Cleveland.

Mme. Grouitch to Sail For England Tomorrow.

Mme. Grouitch, wife of the former Jugoslav Minister to Washington, is in New York and will sail tomorrow on the Olympic for England, where Dr. Grouitch will meet her. Mme. Grouitch has been visiting Mr. and Mrs. Fred Chase at their home, Chesham Farms, at Middlebury, Conn., since leaving Washington where she passed the early spring.

Mr. and Mrs. William Payne Meredith have sold their house in Chevy Chase and are now in their new home at 2446 Kalorama road.

Miss Sylvia Meredith, their daughter, who will graduate from the Cathedral School in June, will be a debutante next season. Miss Meredith is the niece of Mrs. Henry D. Flood, wife of the late representative from Virginia.

Miss Marina Yung-Kwai, daughter of the Counselor of the Chinese Legation, and Mme. Yung-Kwai, who will receive her bachelor's degree at Bryn Mawr next month, has been awarded one of the Sarah Sherburne Langdon Haven scholarships for graduate study in French at Radcliffe College, Cambridge, Mass., for 1930-31.

Having closed her house in Sixteenth Street for the summer, Mrs. Edward Walker is staying at the Hay-Adams House.

Mrs. Wilson-Greene is sailing for Europe this week accompanied by her secretary, Miss Cotten.

Mrs. Hal Gaylord, of Kansas City, who has been staying at the Mayflower, left yesterday for New York and later will return to her home.

Maj. Gen. A. F. Foote of Boston, Mass., is at the Powhatan while in Washington.

Miss Butler To Be Wed to Baltimorean

Lieut. William Maxwell and Miss Rigg Are Married.

The marriage of Miss Florence Falson Butler and Mr. Huntington Cairns, of Baltimore, will take place at 5 o'clock this afternoon at the home of her parents, Mr. and Mrs. Marion Butler on R street.

Mrs. Flora McGill Keefer will sing, accompanied by Helen McGraw, of Baltimore. Mr. Robert Chambers, British vice consul, of Baltimore, will be best man.

The Rev. John Douglas, of the Roland Park Presbyterian Church of Baltimore, will officiate. A buffet supper will be served for members of the family and intimate friends.

Among out-of-town guests will be Mr. and Mrs. James Duncanson Cairns, and Mr. and Mrs. Charles Heath, of Baltimore, parents and grandparents of the bridegroom; Mr. Mr. and Mrs. Grimes, of Palmerton, Pa.; and Mr. and Mrs. W. W. Old and Mrs. H. R. Furr, of Norfolk, Va.

Miss Violet Annis Rigg, daughter of Mrs. John Rigg, was married yesterday afternoon to Lieut. William Elmore Maxwell, U. S. M. C., son of Mrs. Susie Sultan Maxwell, of Birmingham, Ala. The ceremony was performed in the Chapel of the Annunciation adjoining the Bishop's House in the Washington Cathedral Close, at 3 o'clock, the Right Rev. James E. Freeman officiating.

The bride was given in marriage by her brother, Mr. Linton Rigg, of New York. She wore a gown of eggshell lace, fashioned with a long full skirt ending in a short train, the high waistline being marked by a narrow belt. Her close fitting hat was of lace to match the gown and she carried lilies of the valley.

Miss Kitty Rigg, sister of the bride, was maid of honor and wore a costume of Madonna blue, fashioned like that of the bride, with a large picture hat of maline to match. She carried spring flowers.

The best man was Mr. C. K. Maxwell, jr., of Boston, brother of the bridegroom.

A small reception followed the ceremony at the home of the bride's mother at 1071 Jefferson Street in Georgetown.

Lieut. Maxwell and his bride left shortly after the reception for his new post at St. Thomas in the Virgin Islands.

The marriage of Miss Ellen Kinsman, daughter of Dr. and Mrs. Delos O. Kinsman, to Mr. Burgess Seamonson, son of Mr. and Mrs. Charles S. Seamonson of Stoughton, Wis., took place yesterday afternoon at 3:30 o'clock at the home of the bride. Chancellor Lucius C. Clark of the American University performed the ceremony in the presence of the families and a few intimate friends.

The bride was given in marriage by her father and wore a princess dress of ivory satin and rose point lace, made with lace waist in front and cleverly fashioned to a point of satin in the back. She carried a corsage bouquet of bride roses and lilies of the valley. The matron of honor was the bride's sister, Mrs. Alvin M. Loverud of Stoughton, Wis., who wore her own wedding dress of white cut velvet made along princess lines. She wore a corsage bouquet of orchid and pink sweet peas.

Mr. Alvin M. Loverud of Stoughton, Wis., was the best man. There was a reception immediately after the ceremony, at which the bridal couple were assisted in receiving by the bride's mother, who wore a dress of medium blue lace made with a bolero, and flared skirt. As her going-away costume the bride wore a suit of wine color tweed with an eggshell color crepe blouse and accessories in the same shade. After a short honeymoon through the northern central States Mr. and Mrs. Seamonson will be at home at 4737 Malden street, Chicago, Ill.

Mrs. Nellie Tayloe Ross has returned to the Mayflower from a trip to New York and Boston.

Mr. Henry Cabot Lodge will arrive from New York on Sunday and will be at the Wardman Park Hotel for a visit of two weeks.

Mrs. Henry May Dawes entertained at luncheon yesterday in the Crystal Room of the Willard before leaving for his home in Evanston, Ill.

Edsall—Harriman Betrothal Announced.

Mr. and Mrs. N. P. Harriman announce the engagement of their daughter, Miss Margaret Norma Harriman, to Ensign Warner Ryerson Edsall, U. S. N., son of Mrs. R. L. Edsall, of Haddonfield, N. J. Miss Harriman was graduated from Miss Madeira's School and will complete her course at George Washington University this month. She is a member of Kappa Delta Sorority.

Ensign Edsall was graduated from the United States Naval Academy in 1927.

The wedding will take place, June 28. The couple will make their home at New London, Conn., where Ensign Edsall has been ordered to submarine school, reporting July 7.

Mrs. Theodore F. Shuey will entertain at luncheon today at the Mayflower in compliment to Mrs. A. Gray Pendleton, of Ventnor, N. J. and Palm Beach.

Mrs. C. V. Mosby Is Guest in Capital.

Mrs. C. V. Mosby, of St. Louis, is at the Wardman Park Hotel, where she will be joined the end of the week by her daughter, Miss Highland Mary Mosby, who is a student at the National Park Seminary. On Sunday Mrs. Mosby and Miss Mosby will leave for Biloxi, Miss., where they will attend the annual Confederate Convention. Mrs. Mosby will be matron of honor and Miss Mosby maid of honor for the convention. From there they will go to Providence, R. I., where they will attend the graduation of Mrs. Mosby's son, Mr. John C. Mosby, from Brown University.

Mr. and Mrs. B. M. Clinedinst, of Washington and New York, who have been on a Mediterranean cruise, are in Paris for a few weeks after a tour of Italy, Switzerland and Germany. They will motor through England before their return home.

Mrs. Stanley D. Reed entertained a company of eleven at luncheon yesterday in the garden restaurant of the Carlton.

Mr. Gilson Blake, of the Department of State, has taken an apartment at the Wardman Park Hotel.

Hospital Board To Be Luncheon Guests.

The luncheon to be given on Wednesday, June 4, to the board of lady managers of the Episcopal Eye, Ear and Throat Hospital, will mark the last gathering of the board before the summer vacation. Mrs. Faber Stevenson, president of the board and hostess at the luncheon, to be given at 1440 M Street, the nurses's home of the hospital, will be assisted by officers of the board.

Mrs. Reeder Honor Guest At Luncheon

Mrs. Summerall Hostess at Event in Service Country Club.

Mrs. Charles P. Summerall entertained at luncheon yesterday at the Army, Navy and Marine Corps Country Club, in honor of Mrs. Russell P. Reeder, wife of Col. Reeder, of Fort Leavenworth, Kans., whose daughter is Mrs. Charles P. Summerall, jr. The guests were: Mrs. J. J. Mayfield, of Tuscaloosa, Ala., sister of Mrs. Reeder; Mrs. Presley M. Rixey, Mrs. William D. Connor, Mrs. Richmond P. Davis, Mrs. Colden L'H. Ruggles, Mrs. Edward L. King, Mrs. Henry W. Hubbell, Mrs. Thomas H. Slavens, Mrs. Patrick W. Guiney, Mrs. Dennis P. Quinlan, Mrs. Harry N. Cootes, Mrs. James Woodruff, Mrs. Andrew J. White, Mrs. Howard L. Landers, Mrs. William H. Wilson, Mrs. Forrest E. Williford, Mrs. Charles B. Moore, Mrs. Edwin Gunner, Mrs. Edgar B. Colladay, Mrs. James I. Muir, Mrs. Herbert S. Clarkson, Mrs. John T. McLane, Mrs. Ward H. Maris, Mrs. C. P. Summerall, jr.; Mrs. G. G. Bradley, of Cincinnati; Mrs. Samuel B. Williamson, Mrs. Wilbur Turner, Mrs. Edward Meigs, Mrs. Ormond M. Lisak and Mrs. B. H. Gilman.

The Assistant Military Attache for Aeronautics of the French Embassy and Mme. Thenault are receiving congratulations on the birth of a son yesterday morning. Mme. Thenault was formerly Miss Sara Spencer. Her mother, Mrs. O. M. Spencer, is the guest of Capt. and Mrs. Thenault and will be with them for the summer at Rehobeth Beach, where they have taken a cottage.

The Director General of the Pan-American Union, Dr. L. S. Rowe, entertained at luncheon yesterday at the Pan-American Annex in honor of Senor Don S. Gollan, associate editor of La Prensa, of Buenos Aires. The members of the press and other guests invited to meet the guest of honor were: The Charge d'Affaires of Argentina, Senor Don Julian Enciso, Mr. Robert B. Armstrong, Mr. Norman W. Baxter, Mr. Ira Bennett, Mr. Raymond Clapper, Mr. Herbert Corey, Mr. Tyler Dennett, Mr. Ludwell Denny, Mr. J. Fred Essary, Mr. Carter Field, Mr. Michael N. Flynn, Mr. Harry W. Frantz, Mr. Charles E. Harner, Mr. F. B. Harper, Mr. Louis J. Heath, Mr. George R. Holmes, Mr. Russell Kent, Mr. Theodore E. Noyes, Mr. David Lawrence, Mr. Gideon Lyon, jr., Mr. Benjamin M. McKelway, Mr. Richard V. Culahan, Mr. Robert M. Section, Mr. William Philip Simms, Mr. French Strother, Mr. A. Edward Stuntz, Mr. Henry Suydam, Mr. Henry L. Sweinhart, Mr. Theodore C. Wallon, Mr. Frederic William Wile, Mr. Franklin Adams and Dr. William Manger.

Miss Lucienne R. Ragonnet, of New York, is spending the week in Washington visiting her brother, Lieut. L. Ragonnet, U. S. N.

Mrs. J. Upshur Moorhead is spending a few days at the Savoy-Plaza in New York. Later she will go to Spring Lake, N. J., where she has taken a cottage for the summer.

Continued on Page 10, Column 2.

THE WEDDING GIFT STORE SINCE 1847

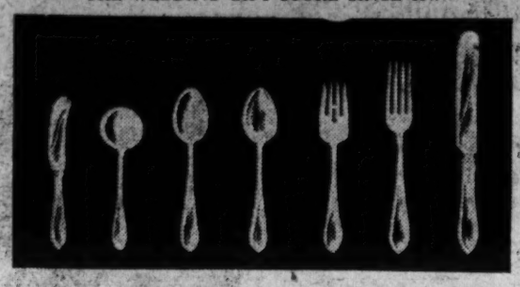

THE STERLING ESSENTIALS FOR FAMILY MEALS

(This combination in any desired pattern)

A cover unit of flatware for informal settings comprises 2 Teaspoons, Bouillon Spoon, Dessert Fork, Butter Spreader, Salad Fork and Dessert Knife.

In the new Orchid Pattern. 1—7-pc. Cover Unit..... $16

DULIN & MARTIN
Connecticut Ave. and L
PARKING SERVICE—Connecticut Ave. Entrance

Three Moderns for One's Summer Wardrobe

. . . selected with very, very much difficulty . . . so many are our styles . . . and so irresistible.

Shown at both shops - - -
1311 F St. 1101 Conn. Ave.

The brown and white out-of-town pump in a new version $15.50

The Spectator oxford in brown, white or in natural linen and beige . . . $14.50

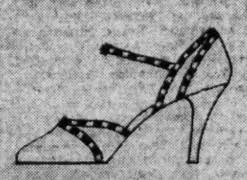

The embroidered linen sandal that has the new femininity $15.50

ARTCRAFT

**2101 CONNECTICUT AVENUE*
*WASHINGTON'S MOST EXCLUSIVE APARTMENT BUILDING
Suites of seven and nine rooms now available
TELEPHONE DECATUR 3000 ..... Resident Manager

"CARLTON" WHITE SHOES
White Kid or Linen
Sandals or pumps . . . cool . . . chic . . . flattering . . . immaculate for the summer evening.
$10.50 $14.50
Hahn Women's Shop 1207 F St.

Le Paradis Roof
No. 1 Thomas Circle
SUPPER DANCING
from 8:30 till 12:30
A marvelous dance floor with the sky for a ceiling—and Club Chantecler Orchestra playing the latest dance hits.

Food and Service Unsurpassed
The Collier Inn
COLUMBIA RD. at 13th ST. OPPOSITE AMBASSADOR
LUNCHEON
Daily From 11:30 to 2:30
TEMPTING luncheon platter consisting of the season's delicacies. Our "own-made" ice cream and pastries.
Let us cater for your next home party. Unexcelled service and finest foods.
Special Facilities for Private Luncheons, Dinners or Banquets—Phone Col. 5042

THE BROADMOOR
SILVER GRILL
3601 Connecticut Avenue, at Porter Street
Try Our Specials!
Chicken or Steak DINNERS . . . en Casserole $1
Also . . . your choice of our full course dinners . . . and cold platter dinner
Delicious Homemade Ice Cream

We copied an old picture

*"My sister and I are so glad to have the original restored and reframed, and appreciate the wonderful work you have done in bringing out the skin, laces and every detail in dress in the large picture." * From a recent letter.

Have you a prized picture that is damaged or faded? Our charges are moderate—and the workmanship unbelievably fine.

UNDERWOOD & UNDERWOOD
Portraits of Quality
1230 Connecticut Avenue Telephone Decatur 4100

Pasternak Spring Sale
Greatly reduced prices
immediate clearances

FROCKS & GOWNS street, sports, afternoon, evening..	$28	$38	$48
COATS town, country, travel	$39.50	$55	$75
SUITS two and three piece cloth and tweeds....	$45	$55	$65
MISSES' DRESSES.	$15	$19.50	$25
HATS	$10	$12	$15

all sales final

M. PASTERNAK
1219 Connecticut Ave.

Phelans
1105 F STREET

MISS SENGER
OF NEW YORK CITY
Associate Designer of Redfern Foundations
IS AT THE DISPOSAL OF OUR PATRONS
In Our Corsetry Department
SHE will be glad to give you her personal attention and help in choosing the type of foundation garment best suited to your figure and to show you the newest models in :: :: :: :: Redfern FOUNDATIONS
LINGERIE ~ CORSELETTES
HOSIERY ~ BEAUTY SHOPPE
PERFUMERY

Now..

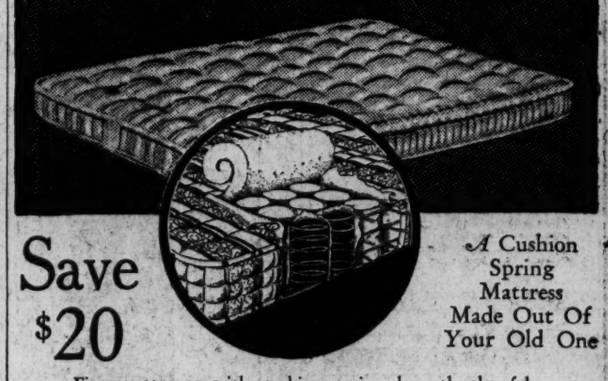

Save $20
A Cushion Spring Mattress Made Out Of Your Old One

Fine mattresses with cushion spring beneath the felt usually cost from $39.50 to $44.00.

If you buy direct from our factory, you get these cushion spring mattresses for only $29.50—a saving of $10.00 or more. These mattresses are the equal of any in buoyancy and long wear. Tickings in many charming patterns.

—Or we can make these resilient mattresses out of your old ones at a cost of only $15.00 to $22.00. They will have the same type of springs that cushion every curve of the body, covered with layer after layer of downy felt or resilient hair. You save $20.00 or more.

Box springs and pillows renovated or made to order at factory prices.

ZABAN'S
Mattress & Box Spring Co.
903 E St., N. W. . . . . NATIONAL 9410

Read The Post's New Classified Ads

CADMAN CRITICIZED BY PRESBYTERIANS

Radio Minister of Federal Council of Churches Hit in General Assembly.

SESSIONS ARE FINISHED

Charlottesville, Va., May 28 (A.P.).—Dr. S. Parkes Cadman and the Federal Council of Churches of Christ were denounced before the Southern Presbyterian General Assembly here today by church leaders who unsuccessfully sought to have the Southern Presbyterian Church withdraw from the council.

Pushing through its work to an unexpectedly early conclusion, the assembly adjourned here late today. Tonight the delegates were on their way to their homes in the seventeen Southern and Southwestern States comprising its territory.

The assembly sessions were marked by refusal to go on record as approving union with other Presbyterian bodies while continuing negotiations with them on that subject. A committee from each of the seventeen synods was appointed by the moderator to confer with other Presbyterian churches on union and report in 1931.

1931 Assembly Site Chosen.

Next year's General Assembly will convene at the School of the Ozarks, at Hollister, Mo., on the fourth Thursday in May.

Dr. C. R. Nisbet, of Charlotte, N. C., and Dr. George Summey, of Austin, Tex., joined in criticism of Dr. Cadman as radio minister of the Federal Council, but urged maintenance of relations with the council. The radio minister was criticized for broadcasting doctrine which speakers asserted were at variance with the doctrines of Southern Presbyterians.

Balloting on a minority report from the committee on foreign relations that urged severance of relations with the council, the assembly vote was 179 against the report and 22 for it. The majority report, submitted by Dr. Summey as chairman, then was adopted. The minority signers were J. M. Holladay, Marion, S. C.; Hugh C. Henry, Petersburg, Va.; J. E. Cousar, jr., St. Albans, W. Va., and D. L. McLaurin, McCall, S. C.

Council Relations Continued.

While continuing relations with the council, the report adopted instructs the church's representatives on the council executive and administrative committee to make an investigation of the council's radio and political activities and report to the next general assembly.

A budget of expenditures totaling $3,100,000 for work of the assembly during the year beginning April 1, 1931, was approved. The new budget provides for an increase of $100,000 over the present year's budget.

The fund was apportioned among the synods as follows: Alabama, $134,870; Appalachia, $172,190; Arkansas, $99,931; Florida, $132,966; Georgia, $208,783; North Carolina, $548,923; Oklahoma, $15,750; Snedecor Memorial, $3,491; South Carolina, $246,957; Tennessee, $147,672; Kentucky, $171,067; Louisiana, $98,380; Mississippi, $142,423; Missouri, $114,905; Texas, $277,788; Virginia, $480,544; West Virginia $103,365.

Church Budget Distribution.

The budget was distributed among church causes as follows: Foreign missions, $1,643,000; home missions, $868,000; Christian education and ministerial relief, $418,500; religious education and publication, $108,500; training school, $31,000; Bible cause, $31,000.

Opposition to the increase of $100,000 was offered by Dr. Egbert W. Smith, Nashville, Tenn., who called attention to action of the synods in cutting down amounts formerly apportioned to them in smaller budgets. the Rev. T. W. Hooper, Culpeper, Va., said the assembly had fallen into the habit of fixing larger sums than the synods were expected to raise.

The assembly adopted the calendar of 24 special days and weeks to be observed during the coming year.

Dr. Homer McMillan, Atlanta, was elected executive secretary of the executive committee on home missions for a term of three years, succeeding Dr. S. L. Morris, Atlanta, who retired last night after a service of 29 years in that capacity.

Other Officers Reelected.

Dr. Henry H. Sweets, Louisville, Ky., was reelected executive secretary of the executive committee of Christian education and ministerial relief for a term of three years.

The Rev. H. W. McLaughlin, Richmond, was reelected director of country church work for one year, the assembly adding a resolution adopting raising of an endowment for the department of country church work provided there is no appeal to the churches.

The recent election by trustees of the assembly's training school at Richmond of Dr. W. J. Martin, president emeritus of Davidson College, as president of the training school, was confirmed by the assembly.

Columbia Heights Party Tonight.

Men and women, boys and girls, will attend the annual spring party tonight at Columbia Heights Community Center, when the activities of the present season will climax in a big all-community party and dance in the center in Wilson Normal School Building, to which all members of the community are invited.

MODERATOR

Associated Press Photo.

DR. THOMAS W. CURRIE, of Austin, Tex., was elected moderator of Presbyterian Church in United States at Charlottesville, Va., general assembly.

Fort Worth Gains By 51 Per Cent

Texas City Passes 13 Cities, Reporting Population of 160,892.

(Associated Press.)

Passing thirteen cities on the way, Fort Worth, Tex., today came into the 1930 census with a population of 160,892, a 51.2 per cent increase.

Fort Worth is the fourth Texas city of more than 100,000 population it report a more than 50 per cent increase. The others were Houston, 290,811—110 per cent; Dallas, 260,397—63.8 per cent; San Antonio, 254,562—57.7 per cent. El Paso, 101,975, an increase of 31.5 per cent. Sixty-fifth in poulation in 1920, Fort Worth this year came in just below New Haven, Conn., which was thirty-ninth in 1920.

The cities passed by Fort Worth were: Springfield, Mass.; Bridgeport, Conn.; Nashville, Tenn.; Scranton, Pa.; Salt Lake City, Utah; Paterson, N. J.; Norfolk, Va.; Trenton, N. J.; Camden, N. J.; Fall River, Mass.; New Bedford, Mass.; Reading, Pa., and Wilmington, Del.

Stedman Estate Beyond $2,000,000

Nephew and Executor Asks Right to Advertise for Relatives.

Isabel D. Stedman, who died May 18, left an estate valued at more than $2,000,000, and in her will made special bequests totaling approximately $350,000. This was revealed yesterday in District of Columbia Supreme Court when, in connection with the filing of a petition for the probate of the instrument, Benjamin Paulding Lamberton, nephew and executor, asked permission to advertise for the testatrix's relatives.

Mr. Lamberton, who receives $200,000 under the terms of the will, tells the court that he knows of only one other relative of the deceased, a cousin, Mrs. Anna S. Stephens, of Los Angeles, Calif. He does not even know William Marshall Stedman, who is described in the will as a nephew, and who receives a $50,000 bequest.

The estate consists of property at 1703 New Hampshire avenue northwest assessed at $23,086 and personal property estimated to be worth in the neighborhood of $2,000,000, made up principally of stocks, bonds and furniture.

President to Attend Unveiling of Statue

President Hoover yesterday accepted an invitation to attend the unveiling of a marble statue of President James Buchanan in Meridian Park on June 17 or 18. A delegation of citizens from Lancaster, Pa., the home of Buchanan, presented the invitation.

The late Mrs. Harriet Lane Johnston, niece of the former Chief Executive and mistress of the White House during his administration, left a trust fund of $100,000 for the erection of a monument to him.

SAVE MONEY ON MOVING
SMITH'S TRANSFER STORAGE CO.
FIRE PROOF STORAGE
LONG DISTANCE MOVING
AGENT ALLIED VAN LINE
RUG CLEANING
FUMIGATION
SILVER VAULT
MOTH PROOF FUR STORAGE
CRATING & SHIPPING
1313 YOU ST. N.W. NORTH 3343

POPULAR EXCURSION
Via
SOUTHERN RAILWAY

Wash., D. C., and Alexandria, Va. to

	Round Trip.
Charlottesville, Va.	$3.00
Culpeper, Va.	2.00
Danville, Va.	5.00
Lynchburg, Va.	4.00
Orange, Va.	2.50

SATURDAY, May 31, 1930

Tickets will be honored on train No. 31, or section thereof, leaving Washington (Union Station) 6:40 p. m., Alexandria, Va., 6:57 p. m., May 31st.
Returning, tickets good on all regular trains EXCEPT CRESCENT LIMITED, up to train No. 36, leaving above points Monday, June 2d.
Similar excursions will be operated June 14, July 12, August 2d, 30th, September 20th and October 11th.
Tickets and information at City Ticket Office, Southern Railway, McPherson Square, Union Station; also Union Station, Alexandria, Va.

We Invite You to Spend Memorial Day at

Epping Forest

"The Pearl of the Severn Shores"
A Summer Colony in Keeping With the Best Traditions of the Nation's Capital

WATER, ELECTRICITY
CLUBHOUSE with DINING SERVICE
GRAVELED ROADS, TENNIS COURTS
100 Cottages Constructed in 3 Years.
Finest of Bathing, Boating and Fishing
A Parklike Development of Superior Character
Carefully Restricted
Under Management of
EPPING FOREST CLUB

President, Maj. E. O. Hopkins, U. S. A.
Vice Pres., F. E. Dietz — Vice Pres., Walter L. Bean
Secretary, H. H. Little — Treasurer, B. J. Daniels
Governing Board:
Thos. W. Cadick — Paul Garber
Horace Chandlee — Marcus Hopkins
Dr. H. C. Dickenson — F. W. Morton
Frank E. Stewart — Edward S. Rine
Ethelbert Stewart

SPECIAL SALE, May 30th to June 2nd
A Few Water Front Lots at $50 Each
High, with extended water view and many superb trees.
Monthly terms if desired.

MOTOR ROUTE.
From Washington, take Rhode Island Avenue or Bladensburg Road to Cottage City. Thence on Baltimore Pike to Bladensburg Cross. Thence right on National Defense Highway. At Crain Highway turn left; thence over Priest Bridge one-half mile to Pigeon House right on Defense Highway, nine miles to Gilliam's gas station (three mile oak). Thence left on concrete road about three-fourths of a mile to entrance sign and thence right into Epping Forest on gravel road.

25 Miles From the City. Cement Road All the Way.

ALSO

Gunston Manor

"Pearl of the Potomac"
Overlooking Mount Vernon
Noted as the Finest Fishing and Hunting Grounds on the Potomac. Fine Beach.
Lots With Full Beach Rights, $15 Each
$3 Down, $1 Per Month.

MOTOR ROUTE. *Take Fourteenth Street Northwest through Potomac Park across Highway Bridge. Through Alexandria, following Mount Vernon-Richmond Road. Keep right on concrete at fork (left goes to Mount Vernon), on through Accotink, past Pohick Church. About two miles beyond church turn left on gravel road, follow signs into Gunston Manor.*

NATIONAL CITY CORPORATION
312-314 Bond Building — 14th and N. Y. Ave.
Phone National 4596

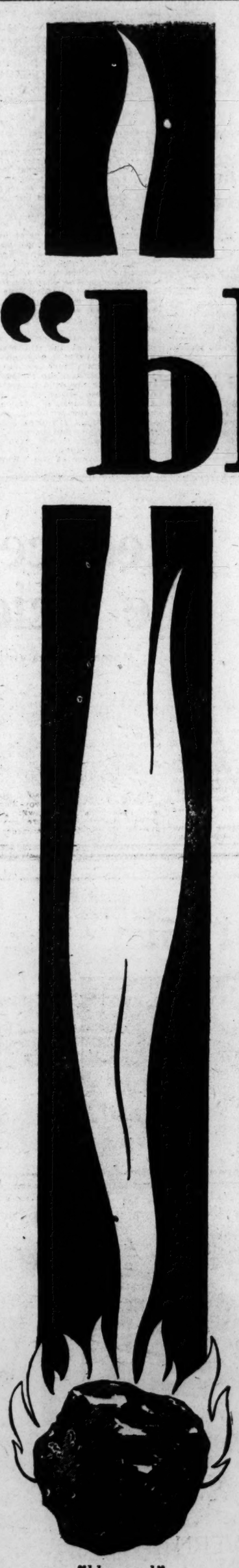

"blue coal"

AN IMPORTANT ANNOUNCEMENT

"blue coal"

IS COMING TO WASHINGTON

The Griffith-Consumers Company is proud to publish what it sincerely believes is the most important announcement ever made to the coal consumers of the District of Columbia.

Handling over one-third of the total coal tonnage sold in Washington, we have always considered our responsibility to our customers most seriously. Our aim has been and will continue to be to supply not simply coal, but the best fuel possible for every specific purpose.

To that end, after exhaustive research, experiments and tests we have decided to concentrate our sales of anthracite on the famous "blue coal," which now, for the first time, is made available to the coal consumers of this city, exclusively through the Griffith-Consumers Company.

No Need for Guesswork Now

"Blue coal" represents undoubtedly the most forward-looking step in the history of the anthracite industry. Now for the first time you can buy coal, as you buy other household products, by brand name and be certain of getting it.

For now, for the first time, D. L. & W. anthracite, famous for over half a century as the best all-round fuel obtainable, is colored at the mine with a harmless blue tint for your protection.

This blue tint identifies the product. It has no effect on burning quality. It is guaranteed absolutely harmless. But it does make it easy for you to order, and to know that you get exactly the coal you want.

Available June 9th

On and after June 9th this exceptionally clean, pure anthracite "blue coal" will be available to our customers in all domestic sizes.

From June 9th on, to be sure of getting the best fuel for household heating purposes, simply phone Metropolitan 4840 and ask for "blue coal" in the size you want.

A 100% Local Company

The Griffith-Consumers Company is a 100 per cent local company, owned and operated by local men. The following are our officers and directors:

OFFICERS:
W. W. GRIFFITH, Chairman of the Board
H. ROZIER DULANY, Jr., President
PERE A. WILMER, Vice President and Treasurer
CHARLES H. ST. JOHN, Vice President
W. D. GRIFFITH, Vice President
L. M. HEWLETT, Secretary

DIRECTORS:
FRANK P AVALEAR
S. C. BREZ
H. ROZIER DULANY, JR.
W. D. GRIFFITH
W. W. GRIFFITH
L. M. HEWLETT
WILLARD A HOLBROOK
H. G. HOSKINSON
SAMUEL C. REDMAN
DAVID S. STANLEY
CHARLES H. ST. JOHN
PERE A. WILMER

As the largest local coal distributors, we have contracted to handle "blue coal," the product of the D. L. & W. Coal Company, mined by Glen Alden, the largest anthracite producer. We are convinced that this step will accrue to the benefit of every coal consumer in this city.

No Order Too Small—None Too Large

We will continue to give our personal attention to every order, no matter how small, or how large. Our success has been built on giving the utmost of our facilities to EVERY order we receive.

Our four yards, located at the four corners of the District, our fleet of over 100 trucks, our more than 300 employees, trained to care for your property as if it were their own, make it possible for us to give every customer quick delivery and service.

And now, with "blue coal" in your bins we know you will be even more conscious that our aim is to sell not merely coal, but HEATING SATISFACTION. Phone Metropolitan 4840. Orders filled strictly in rotation.

GRIFFITH-CONSUMERS COMPANY

Main Office 1319 G St., N. W.

METROPOLITAN 4840

SEIZED GEMS LINKED IN MURDER SOLUTION

New Yorkers View Haul to Identify Jewels Stolen From Them.

THREE HELD IN CHICAGO

New York, May 28 (A.P.).—A $300,000 fortune in jewels, the first seizure in a police campaign against a band of alleged gem thieves which has resulted in arrest of five men and a woman, confiscation of about $1,300,000 worth of jewelry and a hint of a possible murder mystery solution were spread out on a table in police headquarters today for claiming by the rightful owners.

An anteroom was crowded all afternoon with victims of more or less recent burglaries, mostly women seeking their stolen jewels. One by one they were let into the room of gems and permitted to scan the glittering pieces. In all the long procession only Mr. and Mrs. L. W. Herman, of West End avenue, were repaid for their trouble. The Hermans recognized 11 of the 26 pieces as part of the gems stolen from their apartment in the Ambassador Hotel in Palm Beach, Fla., in February.

$1,000,000 Display Next.

As soon as this first group of jewels has been viewed by all who think they may have some claim to ownership, the second group will go on display—5,000 pieces estimated to be worth $1,000,000 and believed to be one of the most important gem seizures in police history.

Officials expressed the opinion the jewels had been stolen in many and widely separated cities and represented the crimes of a well-organized band of specialists in gem thefts. This theory gained weight late today when a representative of Kohn & Co., Newark, N. J., jewelers, who viewed the million-doll[illegible] jewels in advance of their public display, identified several pieces. He said some of them were part of $[illegible],000 worth of jewels stolen from George W. Beardsley, a salesman for the company, on a train between Grand Rapids and Chicago on June 1, 1926.

Robert Nelson, the man in whose safe deposit boxes the million-dollar jewels were found, was charged with criminally receiving gems stolen from Louis J. Dawson, of Hollywood, Fla. Police were trying to link George Cole, one of the men arrested when the $300,000 worth of jewels were seized, with a hotel robbery in Hot Springs, Ark., during which Preston R. Austin, wealthy rancher of Victoria, Tex., was shot and fatally wounded.

Three Held in Chicago.

Others besides Nelson and Cole arrested in connection with the jewel seizures were Hilda Carter, of Rhode Island; James W. Watson, of Chicago; William J. O'Connor, of Buffalo, N. Y., and Jack Rosen.

Chicago, May 28 (A.P.).—Police today arrested three men for questioning in connection with the arrest in New York City recently of five men and a woman accused of possessing $1,000,000 worth of stolen jewelry.

The three are Meyer Gordon, who has an office in the loop; Morris Levinson, and Frank Brown. Brown had a letter written by Robert C. Nelson, of Sheepshead Bay, N. Y., one of the six under arrest there.

Police said that Nelson was a well-known gambler on Chicago's West Side and that records here led them to believe that he had been acting as a fence for New York and Chicago jewel thieves.

Capone's Charges Under Advisement

Gang Leader Proceeds With Plans for Dinner to Miami Residents.

Miami, Fla., May 28 (A.P.).—Scarface Al Capone's charge that he was falsely arrested May 8 by Director of Public Safety S. D. McCreary, of Miami, was taken under advisement by Justice of Peace Warren L. Newcomb late today, after more than a day of testimony, formal argument and informal repartee between principals in the case. Justice Newcomb said he would confer with attorneys before deciding whether McCreary is to be held for grand jury action.

The gang leaders, however, won a partial victory as a result of the hearing. Justice Newcomb ordered suspended the standing order of Mayor C. H. Reeder and other city officials that Capone is to be arrested each time he is found within the city limits.

With the hearing in the McCreary case completed the reputed czar of Chicago's gang at his elaborately furnished home on Palm Island, Miami Beach, went ahead with plans for a "good will" banquet to which 50 prominent Miami business men and residents were invited. While no comment was forthcoming from Capone's headquarters as to the purpose of the affair, it was understood that it was part of the gangster's campaign to counteract unfavorable criticism of his part-time residence in the community.

Fifth Ave. Fashions
NEW YORK

An interesting sports dress of silk crepe in hyacinth blue, suggestive of princess silhouette.

The flat hipline is emphasized by button closing.

The beruffled trimmed shawl collar carried down the left side of the skirt, lengthens its line.

Style No. 125 can be copied exactly. It comes in sizes 16, 18, 20 years, 36, 38, 40 and 42 inches bust. The medium size requires 4⅛ yards of 39-inch material, with 2¾ yards of pleating.

It's sportive in shantung for summer in dusty pink shade printed in deeper tone polka dots.

Parrot green crepe silk is another lovely idea.

Printed voile in yellow beige and brown is effective with the pleating in plain brown.

Yellow sportsweight linen is attractive with self-fabric bias binding used in place of the pleating.

Printed dimity, printed batiste, tub silks and silk pique are smart selections.

Price of pattern 15 cents. Address Fashion Department, Washington Post, 259 Fifth avenue, New York City.

Inclosed is 15 cents. Please send to

Write name clearly.

Street and Number.

City. State.

Pattern No..... Size.....

SOCIETY EVENTS

Continued from Page 8.

Miss Vella Winner, director of publicity for the General Federation of Women's Clubs and editor of General Federation News, left Wednesday to attend the federation convention in Denver. Miss Winner will visit relatives in California before returning to her apartment at the Mayflower July 15.

Mrs. Louis Vernon Slonaker and her small daughter, Mary Ellen, have arrived from their home in Long Branch, N. J., and have joined Mr. Slonaker at the Portland Hotel.

Mrs. Ross Is Speaker At School Banquet.

Mrs. Nellie Tayloe Ross, former Governor of Wyoming, was a speaker at the eighth annual banquet of the Marjorie Webster School, given last evening at the Willard. Col. Robert N. Harper also made an address and there was a music program. The dinner was given by the alumnae in honor of the graduating class of 1930. Other guests were the mothers of the graduates, the faculty and members of the junior class.

Mrs. Edwin B. Parker, of Washington, is at the St. Regis Hotel, New York.

Mr. and Mrs. Walter R. Tuckerman will entertain informally at dinner tonight at the National Woman's Country Club in compliment to Justice and Mrs. Harlan Fiske Stone.

Mrs. William Laird Dunlop, jr., will go to New York today and will attend the colonial ball to be given tonight on the liner Lafayette in honor of the Marquis de Lafayette and other descendants of the great French patriot.

The first of a series of musical teas will be given this afternoon at the National Woman's Country Club in Bradley Hills. The president, Mrs. Walter R. Tuckerman and the three resident vice presidents, Mrs. Claude A. Swanson, Mrs. Virginia White Speel and Mrs. Henry F. Dimock, will receive the guests.

The musicale will be given by Mrs. Ruby Smith Stahl, dramatic lyric soprano, accompanied by Mrs. Mildred Kolb Schulze, composer-pianist.

"Gardner Mack," otherwise Mr. Albert Ford Ferguson, dramatic and musical critic, will be guest of honor and speaker at the Arts Club this evening. His subject will be "A New Dimension in Creative Art—Broadcasting." The hosts will be Mr. Felix Mahony, Mr. James True and Mr. Herbert Morgan.

Unit Plan Asked To Conserve Oil

Federal Board Submits Report to Hoover on Situation in Petroleum Field.

(Associated Press.)

Conservation of oil and gas through the "unit plan" of operation and action by the various States to prevent waste was recommended yesterday by the Federal Oil Conservation Board in a report on petroleum conditions submitted to President Hoover.

The unit scheme is an arrangement under which all operators tapping a particular oil pool come to an agreement upon the amount of oil is to be produced within a given period.

The board also said that a particular need at the present time is "specific recognition by the courts of this community of interest by all the land owners in the content of the oil and gas pools, in the oil and gas as separate marketable commodities and in the energy of gas." The "prompt exercise of the police power of the state," was urged to prevent waste in the unnecessary escape of gas from oil wells.

Exiled Premier to Return.

Lisbon, May 28 (A.P.).—Antonio Maria da Silver, former premier, exiled to the Azores, has been granted permission to return to Lisbon for an operation on his n[illegible].

6 AMERICAN WOMEN CURTSY TO ROYALTY

Last British Court Thrills Scores of Debutantes After Long Wait.

KING GEORGE IS ABSENT

London, May 28 (A.P.).—Six American women were among those presented to Queen Mary and her son, the Duke of Gloucester, at tonight's last royal court which in many ways was the highwater mark of one of London's most brilliant seasons in recent years.

The two and one-half hours wait in the late afternoon sun and the absence of King George, who is suffering from an attack of inflammatory rheumatism, did not in any way detract from the thrill scores of debutantes had tonight when they were presented.

To the six American girls and women among those who received the royal summons, the evening's ceremony was the culmination of many weeks of preparation. The six American women presented were Mrs. Hoffman Nickerson, of Oyster Bay, N. Y.; Mrs. Franklin Terry, of New York City; Miss Maxine Adams, of Rexburg, Idaho; Miss Carolyn Apperson Leech, of Louisville, Ky.; Mrs. Jacob Bauer, of Chicago, and Mrs. Edward Spafford, of New York City.

The queen was accompanied by the Duke of Gloucester, deputizing for the king.

The Prince of Wales, who escorted the queen last night, is making a trip to his royal Duchy of Cornwall.

Queen Mary wore a shimmering gown of pearl gray and silver tissue. Standing by the golden throne, which was mounted on a crimson dais, she showed no signs of fatigue after last night's court; she smiled just as graciously and spontaneously as she did at the first court over which she presided twenty years ago.

Miss Adams wore a heavy white Georgette crepe gown embroidered with pearls and brilliants with a heavy diamante panel in front and back. She wore a train of white chiffon and velvet and carried lilies of the valley.

Miss Leech wore a picture gown of ivory moire with a train of heavy Italian lace lined with ivory chiffon. She carried a white feathered fan.

Prize to Send Champion Speller to High School

Council Bluffs, Iowa, May 28 (A.P.). The victory of 13-year-old Helen Jensen in the National Spelling Bee at Washington yesterday spelled education for her.

Mrs. Mary Jensen, mother of the new champion, had found it rather difficult to keep Helen and five other children in school since the death of her husband twelve years ago, and her plans had called for Helen to go to work after she completed her eighth grade work. With the $1,000 cash prize Helen won, there is no need for her to go to work. She will enter high school in September.

Haiti Official on Way to U. S.

Port au Prince, Haiti, May 28 (A.P.). Brig. Gen. John H. Russell, United States High Commissioner in Haiti, sailed today for a two-month stay in the United States. He will confer with the State Department and then will go on a vacation.

WHOZIT?

("WHOZIT?" is a test of your knowledge of history and current events. The statements below describe a character whom you should be able to identify. Match your knowledge and memory against those of your friends.)

1. He was a native of Scotland.
2. He was born in the eighteenth century and lived through most of the nineteenth.
3. He was a noted writer, particularly an essayist and historian.
4. Among the better known of his writings are: "Sartor Resartus," "History of the French Revolution," and "Heroes and Hero Worship."

Answer to yesterday—Simon Cameron.

(Copyright, 1930.)

Firemen Complete Course of Training

Instruction in First Aid Also Given to Class of Thirteen Members.

Thirteen members of the twelfth class of the Fire Department Training School returned to their engine and truck companies after being given thorough training in the art of fire fighting. The men also received a special course in first aid.

The school is under the command of Battalion Chief O'Connor. The instructors are Lieut. S. T. Porter and Sergt. A. J. Bargagni.

The firemen who graduated from the school are Sergts. John Liston, N. E. Bowen, G. W. McGown, T. J. Williams, H. A. Smith and G. A. Cole and Pvts. W. A. Gee, R. H. Porton, W. E. Combs, S. C. Settle, W. J. Carroll, T. B. Schellenberger and E. Gasque.

LAFAYETTE KINSMEN FOLLOW HIS STEPS

Descendants of Frenchman Visit Historic Spots in Virginia.

WELCOMED AT ASHLAWN

Charlottesville, Va., May 28 (A.P.). Monticello, home of Thomas Jefferson, and other historic places in this section seen by Gen. Lafayette 106 years ago, were visited today by descendants of the famous Frenchman. The visitors arrived here last night from New York.

The party, including the Marquis Jaques de Dampierre, great-grandson of Lafayette's sister; his son, Comte Henri de Dampierre; Theodore Fred Kuper, national director of the Thomas Jefferson Memorial Foundation; Henry Allen Johnson, secretary of the foundation, and Jacob Greenberg, director of foreign languages in the city schools of New York, first visited the grave of Thomas Jefferson.

From the grave the party went to Monticello, and from there proceeded to Ashlawn, formerly the home of James Monroe, who as President extended an invitation to Lafayette to tour America. The visitors were welcomed at Ashlawn by Mrs. Rose Gouvernouer Hoes, of Washington, great-granddaughter of Monroe, and by Mr. and Mrs. Jay Johns, present owners of Ashlawn.

During the afternoon the visitors planned to visit the University of Virginia, to see the rotunda where Jefferson was dinner host to Lafayette in 1824, and the romantic pavilion, where the Salle Lafayette was dedicated last November by Ambassador Paul Claudel, of France, as a memorial to the friendship between the two nations. President Alderman of the university will receive the visitors informally. In the evening the party will be guests of the university at a dinner at the Farmington Country Club.

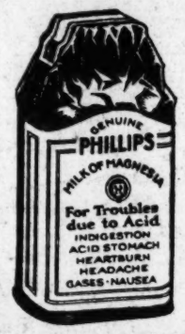

Reduce the Acid

In sick stomachs—instantly

Sick stomachs, sour stomachs and indigestion usually mean excess acid. The stomach nerves are over-stimulated. Too much acid makes the stomach and intestines sour.

Alkali kills acid instantly. The best form is Phillips' Milk of Magnesia, because one harmless, tasteless dose neutralizes many times its volume in acid. Since its invention, 50 years ago, it has remained the standard with physicians everywhere.

Take a spoonful in water and your unhappy condition will probably end in five minutes. Then you will always know what to do. Crude and harmful methods will never appeal to you. Go prove this for your own sake. It may save a great many disagreeable hours.

Be sure to get the genuine Phillips Milk of Magnesia, prescribed by physicians for 50 years in correcting excess acids. 25c and 50c a bottle—any drug store.

"Milk of Magnesia" has been the U. S. Registered Trade Mark of The Charles H. Phillips Chemical Company and its predecessor, Charles H. Phillips, since 1877.

LANSBURGH & BRO

7th, 8th and E Sts.—National 9800

Only 80 Pairs!

In Time for the Holiday

Sale of Men's White Flannels

Usually $9 and $10.00

$6.45

Again we say, only 80 pairs of these flannel trousers—the majority white with black and white chalk stripes. Others in cool looking greys and tans! Every pair all wool, preshrunk, fully cut and expertly tailored. If you want a pair make it your business to get here early! Sizes 29 to 40.

Young Men's Shop—Street Floor.

For Decoration Day

Lovely Sprays of Waxed Flowers

$1 $1.50 $2

Yellow tea roses, red roses, pink roses and sweet peas, waxed to last from 3 weeks to a month; nestled in fern. Each one tied with ribbon. Or individual sprigs may be had at 10c each. Sprays made to your individual order!

Stationery—Street Floor.

Don't Forget, Today's the Last Day to Buy

Cemetery Wreaths --- Sprays

One of these wreaths or sprays will last so much longer than real flowers, and they are really beautiful!

12 Styles in Wreaths

Choice of various flowers with a smooth and lasting wax finish, and natural magnolia foliage.

16-inch	*18-inch*	*20-inch*
98c	$1.25	$1.49

24 to 30-Inch Sprays

Waxed flowers combined with green foliage.

24-inch	*30-inch*
$1.49	$1.95

Street Floor.

Sherwood Forest

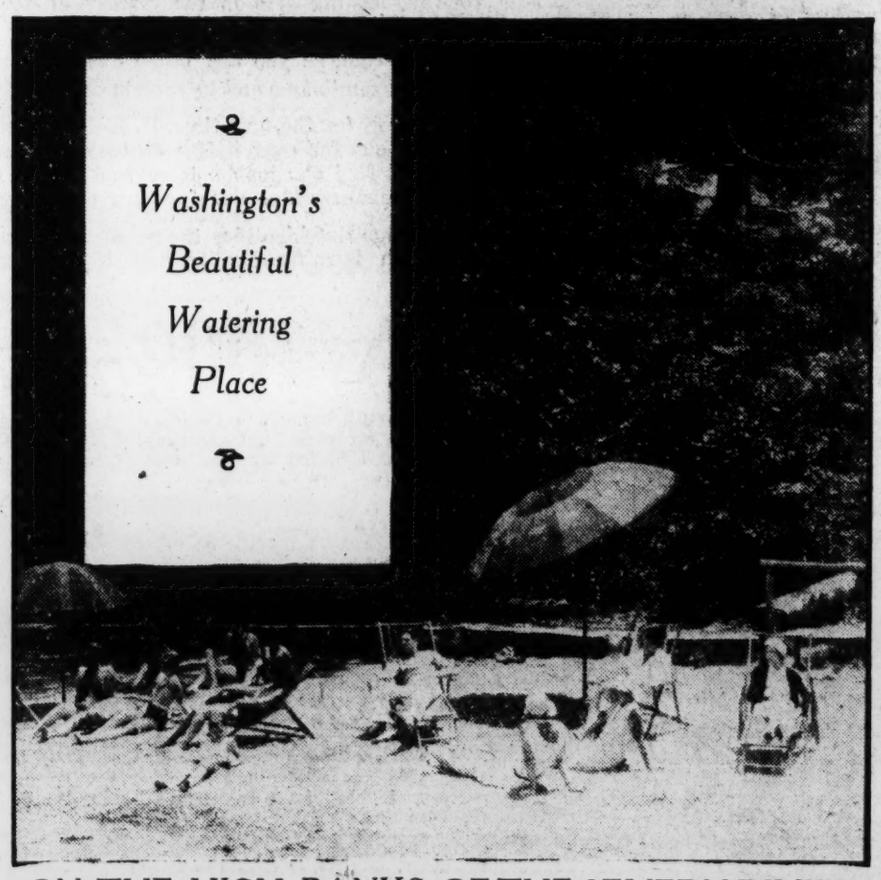

ON THE HIGH BANKS OF THE SEVERN RIVER

High, Cool and Healthy

Furnished Bungalows for Rent

Season, $350 and up Monthly, $150 and up

Bungalows for Sale

$800 — $3,000

All Country Club Advantages

Championship 18-Hole Golf Course

SHERWOOD FOREST COMPANY

WASHINGTON OFFICE 1206 18th Street Phone North 4846

For the convenience of our depositors and friends, this bank and its four branches will be open TODAY and MONDAY (June 2) until 5:30 P. M.

AMERICAN SECURITY AND TRUST COMPANY

15th and Penna. Ave.

BRANCHES:

Central— 7th and Mass. Ave. N.W.

Southwest— 7th and E Sts. S.W.

Northeast— 8th and H Sts. N.E.

Northwest— 1140 15th St. N.W.

Capital, Surplus and Undivided Profits

Over $7,300,000

MEMORIAL SERVICE HELD FOR GARFIELD

First Social Activities at Hospital in 48 Years Honors Martyr.

MUSIC OPENS PROGRAM

The memory of former President James A. Garfield was celebrated yesterday by the ladies' aid of Garfield Memorial Hospital with a card party, reception and tea, a musical and a memorial service on the hospital grounds at Florida avenue and Eleventh street northwest.

The events, constituting the first social activities at the hospital in 48 years, began at 2 o'clock yesterday afternoon and culminated in the rites which took place at 5 o'clock, when numerous prominent personages paid tribute to the memory of President Garfield.

Opening with music by the Marine Band, the service continued with a brief address by Mrs. Cabot Stevens, president of the ladies' aid, who outlined the purposes of the gathering and read a message from President Hoover, indorsing the hospital's work and paying high tribute to the memory of President Garfield.

Mrs. Stevens explained that the purpose of the celebration was to call to the minds of the public that the hospital is not merely a hospital, but a national memorial to President Garfield.

During the ceremonies the State flag of Ohio, sent by Gov. Myers Y. Cooper, was presented to the hospital.

John B. Larner presided at the ceremonies and the invocation was delivered by the Rev. Earle Wilfley, D. D., pastor of the National Christian Church, who also spoke of "Garfield, the Minister."

Maj. Gen. Preston Brown, deputy chief of staff of the Army, spoke of "Garfield, the Soldier," while Wade H. Ellis, former Attorney General of Ohio, talked of "Garfield, the Martyred President," and "Garfield, the Congressman."

"Woman's Tribute to Garfield" was delivered by Mrs. Lowell Fletcher Hobart, of Ohio, president general of the D. A. R., and Gen. Herbert B. Crosby, District Commissioner, told of the progress being made in development of the hospital as the national Garfield memorial in Washington.

The addresses were interspersed with a musical program and the ceremonies concluded with the pledge of service of the ladies' aid and the singing of "America" by the junior aids.

Boy Violinist, 9, Legal Row Center

Father Asks Court to Have Prodigy Restored to His Custody.

New York, May 28 (A.P.).—Nine-year-old Ruggiero Ricci, San Francisco violinist, who attracted attention by his playing in Carnegie Hall and other places, today became the object of legal contention.

His father, Pietro Ricci, obtained a writ of habeas corpus requiring Mary Elizabeth Lackey, guardian of Ruggiero, to show cause why the boy and his brother, Giorgio, also a violinist, should not be given into their father's custody. Ricci charged the children's health has been endangered by exploitation of their musical talent by Miss Lackey, and attacked the validity of Miss Lackey's guardianship.

He also said signature of himself and wife on the adoption papers had been obtained by false representation, and added that he and his wife had not seen their children for more than a year, nor received any money from their earnings.

Keeping Posted

On the Rules of Traffic

By WILLIAM ULLMAN

Headlights have received so much attention that many motorists may overlook the necessity for maintaining proper lighting equipment at the rear of the car. The tail light is placed there for the double purpose of preventing rear-end collisions in darkness and of illuminating the license plate.

The District regulations require the rear of the car to show a red light visible for 500 feet and a white light so placed that it illuminates the numerals on the license plate for at least 50 feet.

Example: The red lense in the tail light of a motorist's car is broken and drops out of its holder. The driver continues to use the car with only the bulb showing. It is a white light, however, not red as the regulations require. The motorist may be arrested and fined.

Today's Happenings

Memorial service—Kiwanis Club, Washington Hotel, 12:30 o'clock.

Graduation—Lewis Hotel Training School, Willard Hotel, 8 o'clock.

Memorial service—United Veterans of American Wars, Harding Hall, Government Printing Office, 3:30 o'clock.

Entertainment—University of Michigan Women's Club, home of Miss Harriet Freehey, Forest Glen, 4 to 8 o'clock.

Luncheon—Dr. Cloyd Heck Marvin, president of George Washington University, for Judge Jose C. Abreau, of the Philippines, at the school, 12:30 o'clock.

Meeting—Conduit Road Citizens Association, Community Church on Cathedral avenue northwest, 8 o'clock.

Card party—Woman's Benefit Association, 1750 Massachusetts avenue northwest, 8:30 o'clock.

Lecture—"What Is Theosophy?" Seventeenth and I streets northwest, 8:15 o'clock.

Graduation—Army School of Nursing, formal garden, Army Medical Center, 3:30 o'clock.

Man Hurt in Fall From Ladder.

Fred Simmons, 49 years old, of 531 I street southeast, suffered a deep scalp laceration yesterday afternoon when he fell from a fire-escape ladder in the rear of 1314 F street northwest. Simmons' injuries were treated at Emergency Hospital.

SUMMER VACATION EXCURSIONS

at Special Low Rates

From

WASHINGTON, D. C.,

To

New Orleans, Edgewater Park, Gulfport, Pass Christian, Miss.; Mobile, Ala., Also Cities in Florida and to Havana, Cuba.

On

June 7, 14, 28, July 12 and 26, August 9, 23, 1930

Good to Return Within 30 Days.

For reservations and tickets call on

S. E. Burgess, D. P. A., McPherson Square.
Phones National 1465, 1466
Washington, D. C.

SOUTHERN RAILWAY SYSTEM

ADAM A. WESCHLER & SON, AUCTIONEERS

Bankruptcy Sale of Entire Stock and Fixtures of Emmons Sporting Goods Store, No. 818 14th Street N.W.

By virtue of an order of the Supreme Court of the District of Columbia, holding a Bankruptcy Court, in re George A. Emmons, Bankrupt No. 2326, the undersigned trustee will sell

BY PUBLIC AUCTION

Within the Above Premises, Commencing

Thursday, May 29th, 1930, at 9:30 A. M.

If necessary, continuing Monday and Tuesday, June 2 and 3, 1930, At the same hour until all is sold

Golf Clubs, Bags, Balls, Shoes and Clothing, Fishing Tackle, Reels Rods, etc.; Base Ball and Foot Ball Supplies, Uniforms, Guns, including Smith, Ithaca, Le Fever, Parker, Remington and other makes; Ammunition and Hunting Clothing, Tennis Racquets and Supplies, Canoe, Evenrude Outboard Motors, Cutlery, Flyers, Safety Razors, Boxing Gloves, Gymnasium Supplies, Skates, Bows and Arrows, Dog Collars, Bathing Suits, Aristocrat Gloves, Tents, Flash Lights, Watches, Keds, Atletic Clothing, Sweaters, Hosiery, etc.

Also

Floor and Wall Cases, Shelving, 8-drawer, 8-clerk Electric Cash Register, Shot Dispenser, Buffer, Cabinets, etc.

The above will first be offered as an entirety, and, if a satisfactory bid is not received, will be sold in detail. Terms: Cash.

PHILIP ERSHLER, Trustee,
917 15th St. N.W.

For Ailing Women

MRS. J. W. ALBERTSON
1015 Miller Avenue, Mission, Texas

"I have used a good deal of your medicine and always find it gives wonderful help. I was feeling so weak and miserable that I had to lie down very often and I could hardly do my housework. I read in the paper how Lydia E. Pinkham's Vegetable Compound had helped other women who were in the same condition so I said I will try it for myself. I am very much better now and I recommend this medicine."—*Mrs. J. W. Albertson.*

MRS. WILLIAM MUETING
1267 Morgan Street, Santa Rosa, Calif.

"I have taken two bottles of Lydia E. Pinkham's Vegetable Compound and can honestly say I feel much better in every way. I used to feel so lifeless and had no interest in anything and had to lie down often because of female weakness. Friends told me about the Vegetable Compound. Now I have a new hold on life again. My husband can see a great difference in my appearance."—*Mrs. Wm. Mueting.*

Lydia E. Pinkham's Vegetable Compound

Lydia E. Pinkham Medicine Co., Lynn, Mass.

Go this way and

DODGE THAT DETOUR!

Avoid detours and delays this summer—by driving *around* them! : : : SHELL Travelaide Service shows you how : : : Just drive into a SHELL Service Station and look at the Big Travelaide Map Bulletin. All important road construction

©S. E. P. P. INC. '30

work is shown on this map—and you can instantly pick out a route that dodges detours, one-way traffic delays, or torn up roads : : : BROUGHT UP TO DATE EVERY WEEK : : : It's the latest NEWS—about the road ahead of you : : : Every SHELL Service Station handling SHELL Products exclusively has a Travelaide Map Bulletin. Drive in and check up on the road you want to take before you start. Ask for a SHELL Road Map, too—so you can mark down the detours you want to avoid : : : Feel free to use this service as often as you like.

Another exlusive* SHELL *service

SHELL EASTERN PETROLEUM PRODUCTS, INC.

CHARGES DISMISSAL GOAL OF DONALDSON

Attorney Requests Court to Oust Proceednigs to Disbar Him.

PREVIOUS RECORD CITED

Asserting that charges of professional misconduct which form the basis of disbarment proceedings recently instituted against him in District of Columbia Supreme Court are without foundation or justification, R. Golden Donaldson, former president of the Commercial National Bank, yesterday asked the justices of the District of Columbia Supreme Court to dismiss the proceedings.

Charges of professional misconduct were filed against Mr. Donaldson several weeks ago, after acting Chief Justice Wendell P. Stafford had transmitted to the grievance committee of the bar association a recommendation of the grand jury that his conduct in regard to the F. H. Smith Co. and the Boyle-Robertson Construction Co. be investigated. Hearing on the charges and Mr. Donaldson's answer probably will be held at a general term of the court within the next few weeks.

Mr. Donaldson tells the justices that he has been a member of the bar for 30 years, "during which time he has held its confidence and respect in the highest esteem and the mandates of its ethics and practice in the most scrupulous regard." He sets out that "while inactive as a practitioner for approximately the last ten years he nevertheless retained his membership in its bar and always conducted himself in a manner which he believed reflected honorably his observance of the proprieties of the professoin."

Previous Conduct Cited.

He asserts that until these charges were filed, there had never been any official criticism of his conduct as an attorney, and declares that at no time in his office had he ever done consciously any act to bring upon him any complaint of misconduct.

Mr. Donaldson points out that during the time he had become a banker and a business man and was known as such among his former associates and the public generally. He declares he performed, therefore, practically no legal duties.

Mr. Donaldson explains to the court that during 1925 and 1926, the Boyle-Robertson Construction Co., from time to time, employed his law firm, well knowing that the F. H. Smith Co. was engaging it during the same period. He asserts that neither company objected to the employment of his firm by the other, but on the contrary, acquiesced therein. He adds that there was never any conflict between the interests of the two, and sets out that at no time was his firm ever exclusive counsel for the Smith Co.

Undue Advantages Denied.

While admitting that both companies were depositors at his bank, Mr. Donaldson denied that by reason of their employment of his law firm as counsel, either ever received any undue favor or advantage, and that as president of the bank he never performed any act in the negotiation, execution or performance of any of the contracts between the Smith Co. and the construction company which are cited in the charges. All the contracts were dissociated with any act of his as president of the bank or as member of the bar.

Mr. Donaldson declares that he did not initiate negotiations with Mr. Robertson, of the construction company, but that the latter approached him. He declares that he represented the construction company not only in endeavoring to secure contracts with the Smith Co., but represented it down to February, 1929, in attempting to secure contracts from other sources.

Assertion is made that an agreement was reached with Robertson whereby services rendered by Mr. Donaldson in regard to contracts were not to be of a legal character. He said that the company did not consult him in a legal capacity regarding the contracts complained of, and makes the same statement in regard to the Smith Co. He describes it further as "purely a business understanding and freely and voluntarily between the construction company and himself, calling for no professional services to be rendered by him either in his capacity as an attorney or banker."

Urged Contractor Selection.

He admits that he recommended the construction company to the officers of the Smith Co. and requested and urged them to do all they properly could do to have the construction company selected as contractor to erect the buildings mentioned in the contracts.

Mr. Donaldson denies that the officers of the construction company were induced to enter into the contracts because they were given to understand, although not expressly told, that if they refused to do so he was in position to and would influence the officers of the Smith company to let the building contracts to one or more of the construction company's competitors.

He declares that he considered the contracts as business propositions—that the construction company wanted them and that it was willing to pay him for his brokerage services in securing them.

Attorneys William E. Leahy and William J. Hughes, jr., appear for Mr. Donaldson.

Daily Cross-Word Puzzle

ACROSS.

1 A "soft" drink
5 Lacquer
8 Herbage
12 Medley
13 Since
14 Mohammedan prince
15 Moderate
16 Square root of one hundred
17 Impudent
18 Neuter object
19 That female
21 Disconsolate
23 Baby's attempt at "dad"
24 Grassy field
26 Shaded nook
28 Same; used in phrases
31 Comes
29 Natural fat
33 Restricted
35 Funny
38 To save from loss at sea
42 Simian
43 Start
45 To show off
46 At an end
47 Seventh Greek letter
48 Request
50 Dad
51 Passageway
53 Children's game
55 Metalized rocks
57 Poisonous snakes
58 Prior to
59 Compensation for labor
60 Former court of jurisdiction in England
61 Ever (poetic)
62 Deprivation

DOWN.

1 City in the "Yallerhammers State"
2 Puffs-up
3 Small island
4 Performs
5 Hereafter
6 Generation
7 Wife
8 Crowd together
9 Ostrich
10 Puzzle
11 Transgressors
20 Stew of meat and vegetables
22 Checks
25 Close to
27 Scoops
28 The number of the seasons
30 High priest of the Bible
32 Mountain in Crete
34 Sea cow
35 Toward the tail
36 Contravene
37 The constructor of this puzzle
39 Sixth note
40 Venomous persons
41 Obliterates
44 Fervent
47 Formerly
49 A powder of antimony used by Arabs to darken the eyes
52 Open (poetic)
54 119.6 square yards
56 River (Sp)

YESTERDAY'S ANSWER.

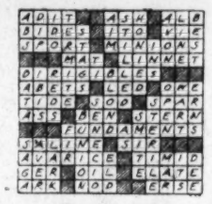

(Copyright, 1930.)

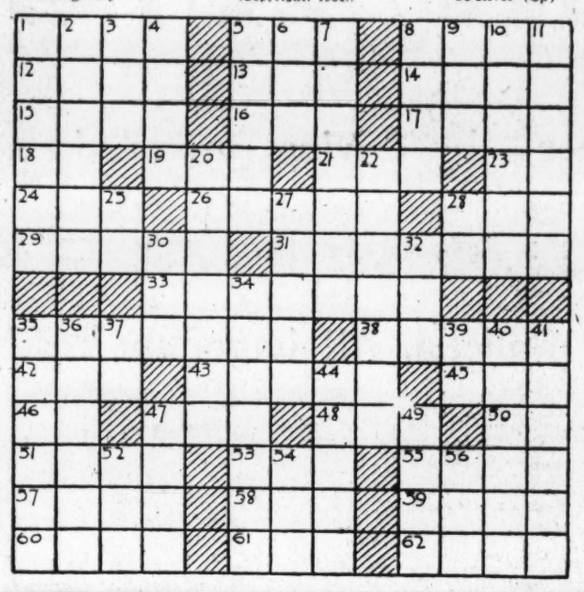

SENATORS CONSIDER AUTO DRIVERS' BILL

Plan Aimed at Financially Irresponsible Owners Given Hearing.

INSURANCE AIDS HEARD

The Capper-McLeod bill aimed at irresponsible automobile drivers was the subject of a hearing before the Senate District committee yesterday. The bill passed the House Monday.

Under the terms of the measure, a driver found guilty of a major traffic offense would have his permit revoked, and could not regain it until he could show that he was able to meet a judgment for damages. This he would do my posting a bond or taking out insurance.

Among those who appeared yesterday to urge approval of the bill were Harvey L. Cobb, counsel of the American Motorists Association; Lewis W. Strahley, chairman of the insurance committee of that association; Owen P. Augspurger, chairman of the committee on safety responsibility of the American Automobile Association; George R. Wellington, chief clerk of the Board of Public Roads of Rhode Island, and Si Mayer, of Chicago.

To judge from his questions and observations, Senator Robsion (Republican), of Kentucky, is far from satisfied with the bill. At one point in the hearing he asked Mr. Augspurger the nature of his business. A bit embarrassed, Mr. Augspurger explained that he was in the automobile insurance business.

Mr. Strathley, another witness, said that he, too, was in the insurance business, but declared that the insurance he handled was limited to members of the American Motorist Association.

Woman Dies on Return To Capital From Texas

On her way home from Texas, where she had gone for her health two years ago, Mrs. Louise Moreland, 36 years old, of Chaney, Md., became suddenly ill when the train arrived at Union Station yesterday afternoon. She was removed from the train to Casualty Hospital, where she died a few minutes after being admitted.

Heart trouble was given as the cause of death.

FILM TIME TABLES

Feature pictures are presented on the following schedules at the theaters named:

R-K-O Keith's—"Journey's End," at 10:30 a. m., 12:40, 2:55, 5, 7:15 and 9:30 p. m.

Metropolitan—"The Vagabond King," at 11:14 a. m., 1:14, 3:14, 5:14, 7:14 and 9:15 p. m.

Palace—"The Lady of Scandal," at 12 noon, 2:20, 4:45, 7:40 and 10 p. m. Stage shows at 1:30, 3:50, 6:45 and 9:05 p. m.

Fox—"Born Reckless," at 11:45 a. m., 2:23, 4:42, 7:38 and 9:57 p. m. Stage shows at 1:45, 4:04, 7 and 9:19 p. m.

Rialto—"The White Hell of Pitz Palu," at 11:40 a. m., 1:40, 3:40, 5:40 7:40 and 9:40 p. m.

Earle—"Dumb-bells in Ermine," at 11:50 a. m., 1:45, 3:55, 5:45, 7:50 and 10 p. m. Joe Frisco, in person, at 3:20, 7:20 and 9:30 p. m.

Columbia—"Caught Short," at 10:30 a. m., 12:10, 2:05, 4:05, 6, 8 and 9:55 p. m.

Tivoli—"Those Who Dance," at 2:30, 4:15, 6:05, 7:50, and 9:40 p. m.

Ambassador — "Lummox," at 5:45, 7:50 and 9:55 p. m.

Fort Holds Dry Law Repeal Vain

Rescission of Amendment Is Called Impossibility in Camden Address.

Camden, N. J., May 28 (A.P.).—Representative Franklin W. Fort, candidate for Republican nomination as United States senator from New Jersey, expressed the belief in a campaign address here last night that repeal of the eighteenth amendment is "a practical impossibility." Fort, who favors retention of present liquor legislation, criticized the declarations of his opponents and described their position as calling clearly for "a decision of the voters of New Jersey."

"The eighteenth amendment," said Fort, "is not going to be repealed. I do not say this simply on the practical reasons of the difficulty of repeal. So ardent an antiprohibitionist as former Senator Edwards said, in effect, it was all right to take a position for repeal as a means of getting votes, but that any one who took it and knew the sentiment of the people of the United States knew that he was not going to achieve it in his lifetime."

Fort held the only hope of prohibition foes was to produce nullification through nonobservance and the repeal of enforcing statutes.

Delay in Market Closing Favored

Joint Resolution Adopted by Senate Now Waits Signature.

The joint resolution to delay the closing of Center Market at least until November 1 was approved by the Senate yesterday and sent to the White House for the President's signature.

The resolution, which was adopted by the House Monday, provides for the closing of Center Market between September 1 and January 1. Sixty days' notice must be given to the dealers, however, which would make November 1 the earliest date on which the market might be closed.

When it is closed depends upon when the Treasury Department decides to start work on the new Archives Building, which is to go up on the market site.

Italy Announces Big Navy Budget

Increase Is Said Not to Change Nation's Desire to Agree on Cut.

Rome, May 28 (A.P.).—A new Italian naval construction budget of $77,498,000—an increase over the previous budget of $12,750,000—was announced today simultaneously with a statement that the program did not change Italy's disposition to resume negotiations for reduction of armament.

The program, involving $32,000,000 in new construction, was announced in the Chamber of Deputies by Admiral Sirianni, minister of the navy.

"The agreements for which we hoped have not been reached," he said, in referring to the London Naval Conference, "but the possibilities of reopening negotiations have not disappeared. This year's naval program modifies in no respect these possibilities."

COLONIAL STAGES
1421 Pennsylvania Ave. N.W.
MOTOR COACH SERVICE DE LUXE
Lowest Fares Everywhere

Pittsburgh ..	$7.00	Chicago ...	$18.00	Louisville ..	$17.75
Cleveland ..	10.25	Columbus ..	11.50	St. Louis ..	20.00
Detroit	13.00	Cincinnati ..	13.75	Kansas City	24.00
New York ..	5.50	Los Angeles	66.00	Philadelphia	3.50

Frequent Daily Service to All Points
Call Met. 5314-5315 for All Travel Information
Washington Motor Coach Depot
1421 Pennsylvania Ave. N. W.

Buy Your Fuel Oil From the Makers of Amoco-Gas

ALL of the facilities of a big oil company are in back of your contract with The American Oil Company, also producers of Amoco-Gas and Orange American Gas. You are assured of prompt service under all conditions and dependable service when you need it most.

Deliveries are made from the most modern equipment and our personnel is carefully trained to make deliveries with a minimum of inconvenience.

When it comes to quality, all we need say is that American Heating Oil and American Furnace Oil are produced by the makers of Amoco-Gas. When you sign an American contract you are assured of a care-free, satisfactory heating season.

Sign You Contract Now

An American contract protects you against any increase in price and gives you the benefit of any reduction should one occur. Telephone, drop us a line or ask the attendant at any of the 131 Lord Baltimore Filling Stations in Baltimore and Washington.

The AMERICAN OIL COMPANY
Affiliated with Pan American Petroleum & Transport Company
General Offices: American Building
Baltimore, Md.

FUEL OIL DEPARTMENT
SOUTH WASHINGTON, VA.
NATIONAL 6222

AMOCO-GAS

AMERICAN HEATING OIL
AMERICAN FURNACE OIL

VIRGINIA RESORTS.

In the Mountains of Virginia

Bryce's Hillside Cottages, near Orkney Springs, just off the beautiful Shenandoah Valley, turn west at Mt. Jackson, Va. Fine roads. A unique resort. Wonderful scenery. "The call of the mountains," nature, good food, pure air will rejuvenate you. 44 acres of playgrounds, swimming pool, outdoor amusements. American plan, $2.50 per day, $12.50 and $15 a week. Booklet. Mr. and Mrs. WILLIAM R. BRYCE, Owners. Postoffices, either Mt. Jackson, Macanie or Orkney Springs, Va.

MT. VERNON
STEAMER
Charles Macalester
Under U. S. Government Inspection
Leaves Seventh St. Wharf Daily
10 A.M. and 2:30 P.M.
Round Trip, 85c
Admission, 25c
Cafe and Lunch Counter on Steamer
Mount Vernon Not Open on Sundays

Electric
FANS
$5.00 to $35.00
RussellHayes
Lighting Fixtures
819 13th St. N.W. DI. 6658

AMUSEMENTS.

FOX
F AT FOURTEENTH ST.

EDMUND LOWE
as "Louis Beretti," Gangster
In the Fox Movietone Sensational Drama
"BORN RECKLESS"
With
Catherine Dale Owen
On the Stage
Fanchon and Marco present
BLACK and GOLD
The KEMMYS featuring
Miss Eva Ivey
and
ARNOLD GRAZER
All Children
25c
All Day
All Performances

FOX
F AT FOURTEENTH ST.

Known to Be Headed for Washington
WANTED
DEAD or ALIVE!
$5,000 REWARD!

"The Cisco Kid"
alias
The
"ARIZONA KID"
Also Known as
WARNER BAXTER
DESCRIPTION
About Six Feet
Dark Curly Hair
Black Eyes
Has Spanish Accent
Is a Great Favorite
With the Ladies
For Further Information
Telephone Fr. 8820

LOEW'S PALACE
COMFORTABLY COOL
NOW PLAYING
A METRO GOLDWYN MAYER PICTURE
RUTH CHATTERTON
star of "Madame X" in
"The LADY of SCANDAL"
— ON THE STAGE —
MICHON BROTHERS
And
RICHY CRAIG, JR.
In "VARIETIES"
STARTING SATURDAY
"YOUNG MAN OF MANHATTAN."

LOEW'S COLUMBIA
F ST. at 12TH
NOW PLAYING
A METRO GOLDWYN MAYER PICTURE
MARIE DRESSLER
and
POLLY MORAN
in a panic of laughs in
"CAUGHT SHORT"
Suggested by Eddie Cantor's book
THE PERFECT COMEDY TEAM IN A HILARIOUS ADVENTURE FROM THE BIG BOARD BACK TO THE WASH BOARD

R-K-O
KEITH'S
Continuous 10:30 a. m. to 11 p. m.
It Is—
The Greatest Screen Drama of All Times

Better Than the Play
Showing in New York and Other Cities at $2.00
Shown Now at Our Popular Prices
10:30 to 1 p.m., 25c; to 6 p.m., 35c
6 p.m. to closing, 50c
Except Sat., Sun. and Holidays
Children 25c at All Performances

TONITE
GAYETY THEATRE
Star Wrestling Bouts
Burlesque and Wrestling One Admission
Smoke If You Like. District 9324

SUN AWNINGS
Let us make new awnings for you or repair your old ones and keep Old Sol out. New materials and colors. Moderate prices. Porch Blinds, too—and Awning Hardware.
Cornell Wall Paper Co.
714 13th St. Natl. 6708

AMUSEMENTS. AMUSEMENTS.

THE IDEAL RECREATION CENTER WITH MORE THAN FIFTY AMUSEMENTS IS
GLEN ECHO PARK
ADMISSION ALWAYS FREE
TODAY
and
TOMORROW
SPECIAL ATTRACTIONS BY
McWILLIAMS
AND HIS STAR BAND OF ELEVEN
AT THE MAGNIFICENT BALLROOM
FREE PICNIC GROVES
SEE THE ELECTRIC FOUNTAIN
FREE DISPLAYS
THE ONLY ONE
HEREABOUTS
TAKE
WASH. RY. & ELECTRIC CARS MARKED CABIN JOHN OR GLEN ECHO, RUNNING EVERY FEW MINUTES DIRECT TO PARK ENTRANCE

MARSHALL HALL
Located on the Beautiful Potomac
OPENS FRIDAY
MAY 30, DECORATION DAY
Steamer Charles Macalester
LEAVES 7th STREET WHARF
Daily 10:00 A.M., 2:30 and 6:45 P.M.
Sundays 10:30 A.M., 2:30 and 6:45 P.M.
Bathing—Dancing—All Amusements
Shady Picnic Groves—Kiddie Playground
Round Trip 50c

Where to Go Memorial Day
Great Falls, Va.
Outdoor Sports, Scenic Tower, Boating, Fishing, Amusements, Playgrounds for Children, Chicken and Bass Dinners.
Dancing All Day—Music By George Corley's Band.
Wonderful view of the Falls and surrounding territory from observation tower many feet high. Searchlight operated from tower after dark. See the "boiling gold."
ROUND TRIP, 50 CENTS
CHILDREN (UNDER 12), 25 CENTS
Trains leave from South End of Key Bridge on frequent schedule. (Autos follow road over Chain Bridge through Langley, Va.)
Washington & Old Dominion Railway

WARNER BROS. THEATERS
EARLE
LAST DAY
ON THE SCREEN
"DUMB-BELLS in ERMINE"
A Warner Bros. and Vitaphone Hit
ON THE STAGE
IN PERSON
JOE FRISCO
TOMORROW
"SWEETHEARTS AND WIVES"

METROPOLITAN
LAST DAY
DENNIS KING
With
JEANETTE MacDONALD
In PARAMOUNT'S
"THE VAGABOND KING"
TOMORROW
"COURAGE"

NATIONAL
$1.25, $1, 75c & 50c
Tonight at 8:20
Mat. SAT, 35c, 50c, 75c
The Hilarious Farce-Comedy
"The Misleading Lady"
Next Week. Seats Selling.
World Famous Vampire Thriller
"DRACULA"

MEMORIAL DAY EXCURSION TO
BLUE RIDGE MOUNTAINS
OF VIRGINIA
Additional Excursions Operated
Sundays,
June 1st, 8th and 15th
$1.50 ROUND TRIP
(Children 5 and under 12, half fare.)
Train of first-class coaches leaves Washington from Rosslyn Terminal, 9:00 a. m. Returning, trains leave Bluemont, 1:15 and 6:45 p. m., and Leesburg, 4:30 p. m. Stops made going and returning at Leesburg, Paeonian Springs, Hamilton, Purcellville, Round Hill, &c.
View the Beautiful and Fertile Piedmont-Loudoun and Shenandoah Valleys from Bear Den Park and Mount Weather (the proposed Summer White House). Autos available at station for many side trips of interest.
Wash. & Old Dominion Railway
Terminal South End Key Bridge.

RIALTO NOW
"THE WHITE HELL OF PITZ PALU"
THE WORLD'S MOST AMAZING PICTURE
You'll never see a picture like this again—too many lives were risked in making it!

IT is easy to find what you want when you want it—in the
Post's
New Classified
Ad Section

SIX ARE DEATH TOLL IN LOUISIANA FLOOD

More Hundreds Prepare to Flee Devastating Red River Waters.

STREAM 15 MILES WIDE

New Orleans, La., May 28 (A.P.).—Hundreds of residents of Grant and Rapides Parishes tonight were preparing to flee before the advance of the devastating flood down the Red River Valley, which has taken 6 lives, inundated 200,000 acres in northwest Louisiana, driven 6,000 persons from their homes to refugee camps, and caused property and crop damages of several hundred thousand dollars.

The flood has claimed the lives of a Negro near Rodessa, another near Minden, two white children at Bienville, a Negro near Haynesville and a white youth, William E. Laffoon, who drowned while driving his cattle to safety through flood waters from Sandy Bayou, in Grant Parish.

The Red River Rose 5 inches in twelve hours at Colfax, in southwest Grant Parish, cutting off the main highway to the north by flooding through Rock Bayou. A levee was being strengthened west of Colfax to prevent the flooding of a wide expanse of rich farm lands. Colfax proper was believed safe from immediate danger.

6-Inch Rise in 24 Hours.

At Alexandria, 30 miles down the stream, in Rapides Parish, the river rose a half a foot in the past 24 hours, reaching 37.7 feet on the gauge today, a foot and seven-tenths above flood level. The newly strengthened levees in the section were holding satisfactorily.

Vast areas were still under water from the extreme northwest of the State around Shreveport to the Rapides Parish line, a distance down the stream of more than a hundred miles. Expanses of water stretch at some points as far as 15 miles on each side of the Red River Valley proper. The water today was falling in the Shreveport area, while further down the rise continued, adding to the hardship of refugees and marooned.

The most acute conditions still centered in Red River Parish around East Point, one of nearly a half dozen towns standing in water. In the East Point section only about 50 acres of high ground remained above the water line, a dot on the surface of the 40 square miles inundated there.

Families Packed in Houses.

Reports said families by the half-dozen were packed under a single roof, provisions were scarce and unless relief is realized soon, the situation will become alarming.

Red Cross workers and local committees today were caring for about 4,000 refugees in Natchitoches Parish and 2,000 in Red River.

At Monroe, in Ouachita Parish, to the east, the Ouachita River rose seven-tenths of a foot overnight, placing the level at 38 feet, 2 feet under flood stage, with the levees holding.

Pearl River, at Jackson, Miss., was cresting today at 32 feet, 12 feet above flood level, with the prospect of early recession from the submerged residential sections.

Dentist Broke Up Home, Man in Attack Asserts

Hammond, La., May 28 (A.P.).—Isaac G. Starnes, one of five brothers under arrest here on charges of tarring and feathering Dr. Sedgie L. Newsom, prominent dentist, issued a statement today saying he participated in the attack because the dentist broke up his home.

"We don't deny we tarred and feathered him," said Starnes. "We'll tell why we did it. He broke up my home."

He said both the dentist and his wife had admitted misconduct before witnesses. In a statement last night Dr. Newsom denied any improper relations with any woman of the city.

Drug Smuggler Given Eight-Year Sentence

New York, May 28 (A.P.).—Jacob Blum, who tried to smuggle a trunkload of narcotics into the United States last March in the luggage of Sir Duncan Orr-Lewis, was sentenced today to eight years and six months in Federal Prison at Atlanta.

Blum was accused by the Government of being a member of an international ring which had been smuggling narcotics into New York for years.

Behind the Screens

—With NELSON B. BELL—

As the Wednesday afternoon chore of compiling this column is approached, the task is appreciably simplified by a sudden accession of reasonably important items of news.

Possibly of most immediate concern is the definite advice from Andy Sharick, managing director, that the Rialto Theater once more will lock its doors with the close of business on Friday of this week. The prospective period of darkness is indeterminate, but is expected to extend no longer than the middle of August.

Whether or not a refrigeration plant will be installed in the meantime also is problematical. For many weeks there has been an unbroken procession of engineers and cooling experts parading through the Rialto, but so far no contract has been let and no actual wheel turned.

The closing of the Rialto means that Universal's widely heralded and much lauded production of "All Quiet on the Western Front"—now running in Baltimore—will not be presented in the Capital before next fall. That is, unless Universal decides not to reopen the Ninth Street house at all and leases the picture to some other exhibiting concern for earlier showing. This probable delay is to be regretted, since it indefinitely postpones the opportunity to view the most notable work of a young director whose achievements entitle him to be listed among the great.

Lewis Milestone has made a name for himself with "All Quiet." The picture is said to be definitely a directorial achievement. It represents the most difficult of all accomplishments—the convincing presentation of great mass results, along with perfect human effect.

Directors who have been able to keep bigness and true sensitiveness in mind at one and the same time—and comparatively few have been able to do this well—have made movie history. D. W. Griffith did it with "The Birth of a Nation" and King Vidor did it with "The Big Parade."

"All Quiet," however, is not the first successful picture Milestone has directed. Strangely enough, he has made some very fine comedies.

As for Mr. Sharick himself, he is off to take charge of the road-show runs of "All Quiet" in seven important Eastern cities, including Toronto, Ont., Buffalo, N. Y., his home ballwick of Cleveland, O., and a quartet more.

It is Mr. Sharick's hope, as well as that of all of us who have been either directly or indirectly associated with him, that he will return to Washington in the late summer again to assume command of the Ninth Street property.

From Hardie Meakin, managing director of the Fox, comes word that beginning a week from tomorrow, June 6, the new bills at the Fox will be inaugurated on Friday of each week instead of Saturday, as heretofore.

This, it is emphasized, is not a move planned to "get the jump" on any competitor, but one that is necessitated by booking requirements in other cities as they pertain particularly to the Fanchon and Marco stage units. With all of the other cities they play opening their new bills on Friday and closing them Thursday night, it has been necessary for the F & M "ideas" to lay off a day every week in order to play Washington. This will be overcome by the new arrangement.

Incidentally, Mr. Brusiloff and his orchestra, at the Fox, are joining with all the rest of the world this week in paying tribute to the memory of Victor Herbert on the sixth anniversary of that great composer's death.

Five solo instrumentalists are being featured in a special medley of Herbert melodies, to wit: Henri Sokolov, concertmaster, in "Sweet Mystery of Life"; Ralph Ostrow, trumpet, "I'm Falling in Love with Someone"; Kingsley House, saxophone, "Gypsy Love Song"; John Alden Finckel, cello, "Kiss Me Again", and Ray G. Delphey, percussionist, "Czardas" from "The Fortune Teller", on the xylophone.

On Wednesday, June 4, John J. Payette, general manager of the Warner Brothers interests in Washington and vicinity, will present an experimental innovation at the Ambassador Theater in the form of a program comprised wholly of German talking-pictures.

It should be understood that these productions are not merely German made, but wholly in the German tongue. This unusual departure, I am given to understand, is in recognition of a bona fide demand from German-speaking residents of the District to be given an opportunity to enjoy the work of fellow countrymen who are reputed to have triumphed in the articulate celluloids when not compelled to tackle the intricacies of English.

Next week's downtown first-runs, you may be interested to know, will be as follows: Palace, Claudette Colbert and Norman Foster, in "Young Man of Manhattan;" Fox, Warner Baxter, in "The Arizona Kid;" Earle, Billie Dove, Clive Brook and Sidney Blackmer, in "Sweethearts and Wives;" Metropolitan, Belle Bennett, Marian Nixon and Leon Janney, in "Courage;" RKO-Keith's, Colin Clive and Ian MacLaren, in "Journey's End," second week; Columbia, Marie Dressler and Polly Moran, in "Caught Short," second week.

Since Saturday there has been a lively contest going on at the Palace between George McManus, famous cartoonist, in the Hearst Metrotone News, and Richy Craig, jr., master of ceremonies with the "Vanities," stage revue. The aim appears to be to see which can dig up the oldest gags!

Don't forget to hang out the flag!

Nine Hurt as Mob Rushes Town Hall

British Mother, Thrown Into Jail, Indirect Cause of Riot by 3,000.

Bradford, England, May 28 (A.P.).—A serious riot broke out here last night when a crowd of 3,000 rushed the town hall attempting to rescue seven persons arrested in earlier disorders.

With cheers and boos, the cries of "Murder the police!" the mob met a hundred constables. The police used their batons freely and made many arrests. Eight rioters and one constable were injured.

The charge on the town hall started from a Communist meeting where a man, apparently a foreigner, said his wife was among seven persons arrested earlier for demonstrations outside a mill where wool combers were working in defiance of the woolen and textile strikes. "My children are crying for their mother!" exclaimed the speaker. This set the crowd off with a rush.

Dirigible R-100 Flight To Canada Postponed

London, May 28 (A.P.).—The projected flight of the new British dirigible R-100 to Canada has been postponed until the end of June or the beginning of July. Frederick Montague, undersecretary of state for air, informed the House of Commons of the postponement this afternoon, stating the repairs were required by the huge ship.

While on a recent 24-hour test flight over England, the R-100 had a section of covering torn from one of her fins and later it was found that she had suffered other minor damage. It had been expected that the R-100 would make the flight to Canada about the beginning of June.

Death Warrant Signed For Dry Agent's Slayer

Tallahassee, Fla., May 28 (A.P.).—Gov. Doyle E. Carlton signed a death warrant today for the electrocution next month of J. W. Buchanan, convicted of the killing of W. C. Mobray, a Federal prohibition officer. Buchanan's execution was set for the week of June 9.

Mobray was shot to death in Taylor County in a disturbance in which J. P. Brandt, another prohibition agent, was also killed, when the two are said to have attempted to search Buchanan's home for liquor. Buchanan was given life imprisonment for the Brandt killing.

CHURCHES TO MARK ASCENSION DAY HERE

Dedication of Nave Crypt at Washington Cathedral to Be Held Today.

SPECIAL RITES PLANNED

Catholic and Episcopal churches in Washington will observe Ascension Day with special masses and services. This religious festival comes 40 days after Easter and marks the day on which Christ ascended 1,930 years ago.

Washington Cathedral will observe the day with the formal opening and dedication of the crypt of the Nave. The dedicatory service will take place at 4 o'clock with the Rt. Rev. James E. Freeman, Bishop of Washington, and other clergymen and the Washington Cathedral choir of men and boys participating. The exercises will open in the Bethlehem Chapel and the dedicatory procession through the passageways of the crypt will follow.

Services will be held at 11 a. m. when the Rev Lewis H. Webster, a deacon, will be ordained to the priesthood. The following will be ordained to the deaconate: George E. Schilling, John A. Bryant and Gordon L. Graser.

Early masses were held in all the Catholic churches and noonday masses for workers will be celebrated at St. Patrick's, St. Mary's and Immaculate Conception Churches.

Thousands of Catholic children and their parents will journey to Baltimore, where a pontifical field mass will be held in the Baltimore Stadium. Archbishop Michael J. Curley will be celebrant of the mass.

Preceding the services, a pageant in which more than 20,000 are expected to participate will be held. The procession will be reviewed by Archbishop Curley, Bishop McNamara and Gov. Ritchie.

The event, which is being held in connection with the Catholic Students Mission Crusade, is expected to be one of the most colorful demonstrations ever conducted by the archdiocese of Baltimore.

Attired in white berets, blue athletic sweaters, white skirts and white shoes, the entire roster of the Immaculate Conception High School for Girls will participate in the exercises. The Rev. Francis J. Hurney will accompany the pupils, who will be under the direction of the Sisters of St. Vincent, who teach in the high school.

Holy Eucharist will be celebrated at 8 and 11 o'clock in St. Thomas Episcopal Church, with the Rev. C. Ernest Smith, the rector, as celebrant. A special service will be held at 8 o'clock tonight. The sermon will be preached by the Rev. Charles E. Crusoe.

Indictment Cites Ralph J. Capone

Millionaire Is One of 350 Named in Chicago Jones Law Violations.

Chicago, May 28 (A.P.).—Ralph J. Capone and seven associates were indicted by a Federal grand jury today on charges of conspiring to violate the national prohibition act. The charges resulted from recent raids on the Cotton Club and the Montmartre, Cicero, resorts, alleged to be owned by Capone. More than 100 other indictments were returned naming about 350 defendants as violators of the Jones law.

Capone was named in two indictments which charged him with possession and sale of intoxicating liquor, maintenance of a nuisance and conspiracy. Both indictments came under the Jones law with possible penalties of five years' imprisonment and $10,000 fine.

Among others indicted was "West Side Frankie" Pope, named with a number of others in a bill charging conspiracy to violate the prohibition law. John W. Sheridan, said by State's attorney's aids to be a millionaire real estate operator, was named in an indictment charging him with being the owner of a farm on which a large still was seized recently.

You haven't finished reading this morning's news until you read Post Classified Ads

SAVE 2 DAYS

to California

Choose the swift dependable Western Air Express service on your next trip west. 49-hour thru air and rail service from Washington. Finest, fastest way to California. De luxe train service to Kansas City. Balance of trip via luxurious multi-motor cabin planes over scenic Western Air Express route. New low fares now effective. For information inquire 2151 Graybar Bldg., New York, Lexington 7998; 1105 Baltimore, Kansas City, Mo.

WESTERN AIR EXPRESS

Closed All Day Friday and Saturday

We request your cooperation that our employes may enjoy this added vacation.

Hugh Reilly Co.

1334 New York Ave.

Salt Water Fashions in JANTZEN Swim Suits for Men...

Jantzen One-Piece Swim Suits; solid colors, all wool . . . snug fitting $5.50

Jantzen Speed Model Suits; cut low at the sides and back; plain or fancy.....$6

Jantzen Twosome . . . really one piece, but looks like two; solid color trunks, striped chest... $6

Main Floor—Men's Sport

and Women...

The Jantzen Shouldaire Twosome and the Jantzen plain Twosome for women.....$6

Misses Jantzen Shouldaire Twosome and Plain Twosome. Also Jantzen Sun Suits.....$5.50

Solid colors, or in combinations of colors. Sizes 34 to 48.

Main Floor—Women's Sportswear.

for Boys . . One-piece Speed-Style Bathing Suits; fancy striped tops, plain bottoms.....$1.95

Second Floor.

THE HECHT CO.

F STREET AT SEVENTH

National 5100

Now! A Totally New and Different Hygiene

That Banishes All Chafing from Women's Sanitary Problems

Pure RAYON Cellulose Filled

Soft and Gentle as Fluffed Silk —And Effective 3 Times Longer

THERE is now an *utterly new* and *totally different* hygiene for women. Not merely another sanitary pad, but an invention of world-wide importance to women.

A sanitary napkin that is NEW in design. New in material. New and remarkable in the results that it gives.

Women by the thousands are discarding old-type pads and adopting it. For it does two things no other pad made now or ever made can claim.

Ends All Chafing—All Irritation!

Developed in the world-famed laboratories that cradled the Rayon industry, it is filled with pure RAYON cellulose. *Thus It Cannot Chafe or Irritate.* Hence, no more discomfort, no more irritation from wearing a sanitary pad! Consider what this means.

Its softness is the gentle softness of Fluffed Silk. Its "feel," a contrast that once you experience, will keep you forever from the irritating old ways. Try it. What you find will amaze you.

Patented under U. S. Patents (U. S. Pat. No. 1702530) it is different from any other pad. No other pad accomplishes its results.

The most talked-about hygienic aid for women of the day

Wear In Safety Hours Longer

Made under an exclusive process, it is 10 or more times more absorbent than any other sanitary pad now known or ever known to women.

Thus it can be worn in complete *Safety* and protection *Hours Longer* than any other pad yet developed. Consider, too, what this means.

Specially treated, its deodorizing power is far greater than that of any other pad—and thus ends even slightest danger of offense. Discards, of course, easily as tissue.

ACCEPT TRIAL

Go today to any drug or department store. Obtain a box of Veldown. Use six. Then—if you don't feel that it is a Vast and Great Improvement on any other pad you have ever worn, return it—and receive your full purchase price back.

VELDOWN COMPANY, Inc.
100 E. 42nd St., New York City

One of the Divisions of the International Paper & Power Company

Veldown For Every Woman

NOW!

A BOTTLE WATER COOLER by GENERAL ELECTRIC

WE are now able to offer you the General Electric Bottle Water Cooler created by the same scientific and engineering skill that gave the world the General Electric Refrigerator.

The cooling unit of the General Electric Bottle Water Cooler is of the sealed-in, trouble-proof type . . . guaranteed against maintenance difficulty and expense.

Place it where employees may easily use it. Connect its cord to any electric light socket. That's all. It does not even have to be oiled.

The *General Electric Automatic Regulator* keeps the drinking water at whatever degree of coldness that is best for health and efficiency.

This cooler is quiet and automatic in operation. Adds but a trifle to your electric light bill.

General Electric guarantees it.

No Owner has paid 1¢ *for Service*

Let us show it to you TODAY.

General Electric Bottle Water Cooler

Economical—Uses a surprisingly small amount of electricity.

Compact—17 in. square, 44 in. high—takes little space.

Sanitary—Has seamless white porcelain cooling chamber and rustless tubing.

Quiet—You can barely hear it operate.

GENERAL ELECTRIC BOTTLE WATER COOLER

Notice the prominent position occupied by the General Electric Refrigerator in "THE YOUNG MAN FROM MANHATTAN," the feature attraction at the Palace Theatre during the week beginning Saturday, May 31st.

Distributed by

National Electrical Supply Co.

"A WASHINGTON OWNED FIRM WORKING FOR THE BEST INTERESTS OF WASHINGTON"

1328-1330 New York Ave. National 6800

Community Dealers for Your Convenience

DISTRICT OF COLUMBIA

POTOMAC ELECTRIC APPLIANCE CO. 14th and C Streets N.W.
H. F. DISMER HARDWARE CO. 3124 14th Street N.W.
DEMOLL PIANO AND FURNITURE CO. 12th and G Streets N.W.
J. C. HARDING & COMPANY 1336 Connecticut Ave. N.W.
C. SCHNEIDER'S SONS 1220 G Street N.W.
ATLANTIC RADIO & ELECTRIC CO. 2016 14th Street N.W.
A. F. CAMPBELL 2212 Rhode Island Ave. N.E.

VIRGINIA AND WEST VIRGINIA

VIRGINIA PUBLIC SERVICE CO. Leesburg, Va.
T. H. MADDUX Marshall, Va.
GEORGE B. THOMAS Berryville, Va.
EDINBURG GARAGE Edinburg, Va.
SHENANDOAH RIVER POWER CO. Harrisonburg, Va.
L. C. GRANNIS Front Royal, Va.
WARNER AND GRAY Alexandria, Va.
PAIGE POWER COMPANY Luray, Va.
JOHN S. SOLENBERGER & CO. Winchester, Va.
FRANK P. JENKINS Culpeper, Va.
SHENANDOAH RIVER POWER CO. Woodstock, Va.
P. O. DUNAWAY Charlestown, W. Va.
HARPERS FERRY ELECTRIC LIGHT & POWER CO. Harpers Ferry, W. Va.

MARYLAND

BROSIUS BROS. AND GORMLEY Rockville, Md.
H. C. FLEMING MOTOR CO. Hyattsville, Md.
INDIAN HEAD ELECTRIC CO. Indian Head, Md.
MARLBORO ELECTRIC SUPPLY CO. Upper Marlboro, Md.
SUBURBAN ELECTRIC POWER CO. Waldorf, Md.
J. W. HENDERSON Rockville, Md.
SILVER SPRING ELECTRIC CO. Silver Spring, Md.
LEONARDTOWN MOTOR & HARDWARE CO. Leonardtown, Md.
MITCHELL MOTOR COMPANY La Plata, Md.
DeW. H. DONALDSON Laurel, Md.

HOME VALUES WILL ENHANCE

The Government's gigantic building program increases the soundness of real estate values in Washington.

Growing values will be reflected in every piece of home property and homeseekers have an excellent opportunity at present to make worthwhile investments in "National Pride Homes."

See the exceptional home offers in the Real Estate Group in the

NEW CLASSIFIED SECTION

The Washington Post

Dial Flashes

By ROBERT D. HEINL

FORMERLY light was chiefly used to see with. However, an entirely new application was suggested yesterday by O. H. Caldwell at the lighting conference in New York.

"Most of the little 'nuisance' broadcast stations which clutter up the air might better give up their radio wave lengths and utilize the new light-ray method of broadcasting," Mr. Caldwell said. "These little stations can usually be heard only about as far as their antennas can be seen, so that the light-ray method would cover about as many blocks as are now covered by radio, while making these now-wasted radio wave lengths available for great high-power stations from whose programs millions would benefit.

"There are 50 broadcasting stations in the New York area, only six or seven of which are regularly listened to by the discriminating public. The rest could shut down without a ripple of public attention, but as a substitute they might be offered the alternative of broadcasting over modulated light-waves, which could be heard as far as the station could be seen."

One of the Democratic party's great orators, Claude G. Bowers, author and editor, will make his first national appearance on the radio tonight (Universal Series, WRC, 6:15 p. m.) since he delivered the keynote address at the Houston convention.

IT seems the laugh is on Senator Dill, of Washington. Although co-author of the radio act and admittedly a factor in national radio matters, when it came to the apparently inconsequential matter of securing a better frequency for his home town station, KGA, in Spokane, he didn't get to first base.

It is understood that Chairman Saltzman readily agreed to grant Senator Dill's request. But even before counsel for Station KHJ, Los Angeles, slapped on the injunction when it appeared the latter's frequency was jeopardized, other commissioners demurred at the speed with which the change was being put through, it is said.

If John Hays Hammond, jr., who has just invented a television system that gives an airplane an eye like a hawk and already has more than 100 other radio inventions to his credit, doesn't slow down a little he will be more famous than a gentleman bearing the same name who lives in the large, beautiful home on Kalorama road.

A DRAMATIZATION of scenes at the court of King George I of England, with a musical setting adapted from the works of Handel, will be the offering tonight (WRC, 10 p. m.) of Great Love Scenes in Music.

This is one of the finest series on the air.

In response to numerous requests about the Selberling Singers, we repeat that this quartet may be heard now on Friday evenings (WRC, 9 p. m.) in the Raleigh Revue, under the title of The Rovers. The members of this quartet are heard individually in several other broadcasts also.

With the President at Gettysburg, WJSV will be the only station broadcasting the Memorial services at Arlington tomorrow. James P. McGrath, WJSV manager, is planning to put the exercises on from 1 to 3 o'clock p. m.

THERE seems to be a squabble over broadcasting the Sharkey-Schmeling fight, June 12. When Madison Square Garden received bids for broadcasting rights, the Majestic people, Columbia clients, with $25,000, were the highest bidders.

The figure the National Broadcasting Co. offered was lower. When N. B. C. saw that they had lost, they are reported to have hunted out an old broadcasting contract between the N. B. C. and the Garden.

N. B. C. lawyers claim the contract valid, but Columbia's counsel declare it not legal.

Always seeking new ideas for sound effects, Al Sinton, radio sound imitator, spends his spare time in the noisiest parts of New York City. After a spell at the docks, watching longshoremen unload a steamship, or a visit to a subway station during the rush hour, he returns to the studio to invent a machine which will reproduce these noises on the air.

FROM the Columbus (Ohio) State Journal:

"It used to be wine, women and song, but now it's rum, rackets and radio."

WINNIE WINKLE, THE BREADWINNER — *A Pointed Remark*

I'VE BEEN LOOKING FOR YOU, WINNIE! I WANT YOU TO COME UP TO THE CONVENTION FLOOR!
YES, MR. BIBBS!
I WANT YOU TO MEET THE "WHO'S WHO" IN THE PIN INDUSTRY AND PLEASE BE NICE TO THESE MEN — IT MAY MEAN A LOT OF BUSINESS FOR ME!
CERTAINLY, MR BIBBS!
GENTLEMEN, I WANT YOU TO MEET MY SECRETARY, MISS WINKLE! WINNIE, MEET MR. HEDDER, MR. POYNTER, MR BENDER AND MR. PACKER! THESE GENTLEMEN ARE THE HEADS OF THE ENTIRE PIN INDUSTRY OF OUR NATION, WINNIE!
OH, HOW WONDERFUL!
THIS IS A GREAT HONOR, GENTLEMEN — TO MEET THE PIN HEADS OF AMERICA!!
MAY 29
BRANNER

Baby Mine

POP THINKS MAW HAS A WONDERFUL FIGURE 'CAUSE SHE CAN PUT HER WAIST-LINE WHEREVER SHE LIKES.

Anne Adams INTERPRETS the MODE

In this wedidng ensemble, white satin for the bride and pale blue faille for her maid, and soft flowing lines for both. (Courtesy of Patou, Paris.)

Paris, May 28.

I'VE always liked monkey fur! There's something so wispy wistful about it, if you see what I mean. And I seize with relish upon the fact that it is quietly and all in its own good time coming back to favor.

Monkey fur and fringe seem synonymous to me. They aren't, of course, but you don't mind if I think so, do you? And just maybe to prove that I'm not so goofy after all, speaking synonymously, of course, fringe is also making a slow but sure way back into favor.

This article, however, is to be about monkey fur and not about fringe! And as to monkey fur, one sees it trimming many of the summer dresses and coats, especially, of course, those in black and those in white, and some in red. Remember I told you about the lovely Martial et Armand ensemble in white heavy lace coat and the band of monkey fur around the bottom? A white lace hat with a couple of million dollars' worth of black aigrettes all around the back of it was worn with this outfit.

Tollman has a black fishnet dress with large blue velvet dots on it, entirely banded in monkey fur at the bottom. Some one else has a lovely short white evening coat trimmed in monkey fur.

So get out your monkey furs while ye may, before all the world and her sister beats you to it, and monkey fur loses out in smartness.

This is the first time since this fashion column began that we have been able to remember to show you the brides' costume of the season. So this time we're doing it up right, by showing you the three most beautiful ones in all Paris! Today it's Patou's bride and bridesmaid, the bride in a beautiful gown of the traditional white satin that depends upon line for its stately graciousness and charm, and the bridesmaid in pale blue faille with chiffon collar. Holding the bridesmaid's collar together are little pink roses.

And, if I may be allowed to express my ideas, I would say that this bridesmaid should wear matching pale blue gloves and hold a little bouquet of pink roses. And, of course, a large hat, which I would prefer to be of the blue.

• • • •

There is no reason why you should live along thinking you're enjoying your bath ever day, when you simply don't at all if you haven't a bathtowel-bathrobe to wrap around you, keep you warm and dry you. Parisiennes have them, but don't be jealous. Send a stamped, self-addressed envelope to the Dare Department of The Washington Post, get the illustrated leaflet, buy the toweling by the yard, and there you are—in practically no time at all!

• • • •

Also, you'll find lots of interesting ideas and suggestions in the weekly Dare fashion letter. It's in The Sunday Washington Post, you know.

Au Revoir!

What Today Means to You

By MARY BLAKE

"GEMINI."

IF May 29 is your birthday, the best hours for you on this date are from 7 a. m. to 9 a. m., from 1 p. m. to 2:30 p. m., and from 8 p. m. to 9 p. m. The danger periods are from 4:30 a. m. to 6 a. m., and from 11 p. m. to midnight.

The benign influences of this date should create a feeling of genuine good fellowship among all, and it should be a splendid time to patch up quarrels and misunderstandings. Lovers, take advantage of these propitious moments! A gain through inheritance or speculation.

The child born on this May 29 will be industrious, but will lack initiative. It will have a good head for detail work, and will have the patience to dig things out, step by step. It will be sensitive to slights and easily offended.

You are rather a last minute person, inasmuch as you do your best when racing with time. To catch a train by the skin of your teeth, to write a club paper the day of delivery, or to entertain impromptu, is the very breath of life with you. You do not need to be pitied in the midst of your self-created turmoil—you love it. Highly concentrated is one of your strong points. Your mind and your hands can work in harmony with speed, and it may be said that you are not a slovenly worker. As a loafer, however, you are an entirely different person. You know the secret of complete relaxation, both mind and body. It is not always easy to interest or enthuse you, but once you go into things, it is with your whole heart and soul.

You are good at the "give and take" of life, and if anything you will meet the other fellow more than half way, in order to keep peace and harmony. You do not have a pugnacious nature, and you would rather reason than fight, but those who step on your toes too hard, soon regret the fact. You do not allow yourself to become easily prejudiced, and are always ready to give any one the benefit of the doubt. You will not be a millstone around the neck for your wife or husband, but a "fifty-fifty" partner.

Successful people born May 29:

1—Patrick Henry, statesman and orator.

2—Charles II, the "Merry Monarch."

3—James J. Mapes, agricultural chemist.

4—Erasmus D. Keyes, brigadier general, Civil War.

5—Eugene F. Ware, lawyer and statesman; "Ironquill" Commissioner of Pensions.

6—Dion Bouccicault, actor.

(Copyright, 1930.)

Uncle Sam's Home Hints

RIBBON CAKE.

(Bureau of Home Economics.)

(Utilizing Candied Honey as Filling.)

½ cup butter.
2 cups sugar.
4 eggs.
1 cup milk.
5 teaspoons baking powder.
1½ teaspoons ground cardamon seed.
1½ teaspoons ginger.
¾ teaspoon cinnamon.
¼ teaspoon cloves.
1-3 cup raisins, seeded and cut in pieces.
1-3 cup figs, finely chopped.
1 tablespoon honey.

Rub the butter and sugar together and add the yolks of the eggs. Sift together the flour and baking powder and add them to the mixture, alternating them with the milk. Finally add the whites of the eggs well beaten. Bake two-thirds of the mixture in two layer cake pans. To the remainder add spices, fruit and honey and bake it in a layer cake pan. Put layers together with crystallized honey.

Anacostia Citizens Meet.

The Anacostia Citizens Association held a brief meeting last night at the Southeast Masonic Temple, Fourteenth and U streets southeast, and then adjourned until next fall. In the absence of George C. Havenner, president, F. T. Campbell presided.

Band Concerts

UNITED STATES MARINE BAND.
Sylvan Theater—Monument Grounds.
7:30 P. M.

Grand march, "Pilgrim" ..... Lake
Overture, "John and Sam" ..... Ansell
(First performance in Washington.)
Cornet solo, "Hungarian Melodies." ..... Vincent Bach
(Musician Winfred Kemp.)
"Elsa's Wedding Procession," from "Lohengrin" ..... Wagner
"Dance of the Tumblers," from "The Snow Maiden" ..... Rimsky-Korsakow
"Air de Ballet" ..... Nemour
Overture, "Benvenuto Cellini" ..... Berlioz
"The Star-Spangled Banner."

U. S. Soldiers' Home Military Band.
Band Stand—5:30 o'Clock.

March, "The Ambassador" ..... Bagley
Overture, "The Beautiful Galatea," Suppe
Grand Scenes de Ballet, "Coppelia," Delibes
Gems from comic opera, "The Gondoliers" ..... Sullivan
Fox trot, "I'm Just a Vagabond Lover." ..... Zimmermann
Waltz suite, "Eternelle Ivresse" ... Ganne
Finale, "If I Had You" ..... Shapiro
"The Star-Spangled Banner."

RADIO PROGRAMS

LOCAL STATIONS.
(Eastern Standard Time.)

WRC—National Broadcasting Co. (316 Meters, 950 Kilocycles.)

8:45 a. m.—Health Exercises.
7:15 a. m.—Morning Devotions.
7:30 a. m.—Cheerio.
8:00 a. m.—The Crackles Man.
8:15 a. m.—Morning Melodies.
9:00 a. m.—Dr. Copeland Health Talk.
9:15 a. m.—Hits and Bits.
9:30 a. m.—Best Foods Round Table.
9:45 a. m.—National Home Hour. "Hope Andrews, Fifth Avenue Fashions."
10:00 a. m.—Radio Matinee.
10:15 a. m.—Radio Household Institute.
10:30 a. m.—Talkie.
10:45 a. m.—The Canny Cook.
11:00 a. m.—Timely Garden Suggestions by W. R. Beattie.
11:15 a. m.—Luncheon Five.
12:00 (noon)—Farm Flashes.
12:10 p. m.—Sunshine Carolers.
12:45 p. m.—National Farm and Home Hour.
1:30 p. m.—Talk by Louis Rothschild.
1:45 p. m.—The Melody Three.
2:15 p. m.—"The Magic of Speech," by Vida Sutton.
2:30 p. m.—La Forge-Berumen Musicale.
3:00 p. m.—Merry Makers.
3:30 p. m.—Lady Next Door.
4:00 p. m.—Radio-Keith-Orpheum Hour.
4:30 p. m.—Toddy Party.
4:45 p. m.—Tea Timers.
5:00 p. m.—Orchestra.
5:25 p. m.—News Flashes.
5:30 p. m.—Quintet.
6:00 p. m.—Amos 'n' Andy.
6:15 p. m.—Edmund Steffe, barytone.
6:30 p. m.—"A Half Hour in the Nation's Capital. "The London Naval Treaty," by William Howard Gardiner, President of the Navy League of the United States.
7:00 p. m.—Rudy Vallee Orchestra.
8:00 p. m.—Birthday Party.
8:30 p. m.—Melody Moments.
9:00 p. m.—RCA Hour.
10:00 p. m.—Great Love Scenes in Music.
11:01 p. m.—Orchestra.

WMAL—Columbia Broadcasting System. (475 Meters, 630 Kilocycles.)

8:00 a. m.—Something for Every One.
8:30 a. m.—Morning Moods.
9:00 a. m.—Radio Homemakers.
9:30 a. m.—Beauty Talk.
9:45 a. m.—Complexions.
10:00 a. m.—Mr. Pixit, "See-Saw."
10:15 a. m.—Spring Tints.
10:30 a. m.—Beauty Talk.
10:45 a. m.—Columbia Revue.
11:00 a. m.—"Up With the Times in Fashions."
11:10 a. m.—Columbia Revue.
11:30 a. m.—Yeong's Orchestra.
12:30 p. m.—Ambassador Orchestra.
1:00 p. m.—Quiet Harmonies.
1:30 p. m.—Ann Leaf at the Organ.
2:00 p. m.—Columbia Ensemble.
2:30 p. m.—Today in History.
2:32 p. m.—"How Atoms Are Made," Sir William Bragg, from Washington.
2:45 p. m.—"Speech Disorders," Dr. Robert McGlaughlin.
3:00 p. m.—Merrymakers.
3:30 p. m.—New World Symphony Orchestra.
4:00 p. m.—The Book Parade, Harry Hansen.
4:15 p. m.—Biltmore Orchestra.
4:30 p. m.—Science News, "Next to Edison."
5:00 p. m.—"The Rod and Stream," Lewis Radcliffe, Deputy Commissioner of U. S. Bureau of Fisheries.
5:10 p. m.—Orchestra.
5:30 p. m.—Civic Repertory Theater.
6:00 p. m.—Crockett Mountaineers.
6:15 p. m.—News Flashes.
6:30 p. m.—The Chevy Chase Chanters, directed by Herndon Morsell.
7:00 p. m.—Time.
7:00 p. m.—Jesters.
7:15 p. m.—"The Political Situation in Washington Tonight," by Frederic William Wile.
7:30 p. m.—United States Marine Band Concert, Capt. Taylor Branson, leader.
8:00 p. m.—Defiance Program.
8:15 p. m.—Orange Crush Hour.
8:30 p. m.—Knights of the Garter.
9:00 p. m.—Midweek Hour.
9:30 p. m.—National Radio Forum, from Washington.
10:00 p. m.—Dream Boat.
10:15 p. m.—Heywood Broun's Radio Column.
10:30 p. m.—Castillian Royal Orchestra.
11:00 p. m.—Roosevelt Orchestra.
11:30 p. m.—Midnight Melodies.
12:00 (midnight)—Time.

WOL—American Broadcasting Co. (229 Meters, 1,310 Kilocycles.)

7:30 a. m.—Reveille.
7:35 a. m.—Musical Clock.
8:00 a. m.—Birthdays.
8:15 a. m.—Breakfast Brevities, from The Washington Post.
10:00 a. m.—Peggy Clarke's Daily Chat.
10:30 a. m.—Today's Bright Spots.
11:00 a. m.—Helpful Hints to Parents.
11:30 a. m.—Cecile Littlefield, soprano; Helen Williams, pianist, in joint recital.
12:00 (noon)—Naval Hospital Request Program.
12:30 p. m.—Radio Program.
1:00 p. m.—Ann Arlen, violinist; Peggy Hurdle, pianist, "the Happiness Girls."
1:30 p. m.—Hazel and Her Uke.
2:30 p. m.—Opportunities.
3:00 p. m.—Dinner Music.
6:15 p. m.—Jim Community and Bill Chest, in "Chest-o-Grams."
6:30 p. m.—Police Flashes.
6:45 p. m.—Estelle Wetworth Program.
7:00 p. m.—Raymond Chick, tenor; Katherine Deale, pianist.
7:20 p. m.—News Flashes.
7:30 p. m.—Veterans of Foreign Wars

WJSV—Independent Publishing Co. (263 Meters, 1,400 Kilocycles.)

9:00 a. m.—The Weather Man.
9:15 a. m.—Cross-Country Jaunts.
9:45 a. m.—Cooks and Cottages.
10:30 a. m.—The Rising Generation.
10:45 a. m.—Story Teller.
11:00 a. m.—National Farm News Program.
12:00 (noon)—Correct Time.
12:03 p. m.—The Dixie Serenaders.
12:20 p. m.—Farm Chat.
1:00 p. m.—Musical Sign-Off.
2:00 p. m.—Afternoon Musicale.
3:00 p. m.—Studio Program.
3:30 p. m.—Whoopee Hour.
4:30 p. m.—Wonder Children's Party.
5:00 p. m.—History and Science.
5:30 p. m.—Down the Highway.
6:15 p. m.—Service Hour.
6:45 p. m.—Classified Program.
7:00 p. m.—Memorial Day.
7:15 p. m.—Ira Lee Law, Red Cross representative.
7:31 p. m.—Unchained Facts
8:00 p. m.—Mrs. E. Hahn, soprano, and Kurt Hetzel, pianist.
8:50 p. m.—Shenandoah Caverns Quartet.
9:20 p. m.—Mu Phi Epsilon National Musical Sorority.
10:00 p. m.—Fret Ensemble.

Air Attractions

8:15 a. m.—(WOL) Breakfast Brevities from The Washington Post.

6 p. m.—(WMAL) Crockett Mountaineers.

6:30 p. m.—(WRC) Aspects of the London naval treaty, particularly features affecting future naval strength of the United States, discussed by William Howard Gardiner, of the Navy League.

7 p. m.—(WRC) Rudy Vallee and Connecticut Yankees.

7:30 p. m.—(WMAL) Concert by United States Marine Band.

9 p. m.—(WRC) Victor Light Opera Company interpreting works of Jerome Kern and Reginald de Koven. James Melton, tenor; Elsie Baker, contralto.

10 p. m.—(WRC) "In Georgian Times"—Great Love Scenes in Music broadcast.

11:30 p. m.—(WMAL) Midnight Melodies.

CHAIN STATIONS.
(Associated Press.)

Programs in Eastern standard time. P. M. unless otherwise indicated.

454.3—WEAF New York—660 (NBC Chain).

5:30—Phil Spitalny.
5:55—Scores.
6:00—Midweek Hymn Sing, Mixed Quartet.
6:30—Half Hour in Capital.
7:00—Sunshine Hour, Rudy Vallee Orchestra.
8:00—Birthday Party.
8:30—Melody Moments.
9:00—Soloists and Shilkret Orchestra.
10:00—Great Love Scenes in Music.
11:00—Hour of Dance Music.

348.6—WABC New York—860 (CBS Chain).

6:00—Orchestra; Melodrama.
6:30—Tip Top Club, Variety Program.
7:00—Dr. Torrance.
7:15—F. W. Wile.
7:30—United States Marine Band.
8:00—Arabesque.
8:30—Knights.
9:00—Midweek Program.
9:30—Forum.
10:00—Observer; Dream Boat.
10:15—Heywood Broun.
10:30—Dance Carnival.
11:30—Midnight Melodies.

394.5—WJZ New York—760 (NBC Chain).

5:45—Floyd Gibbons.
6:00—Amos 'n' Andy.
6:15—The Jesters.
6:30—Scores; Vincent Lopez Orchestra.
7:00—B. A. Rolfe Orchestra.
8:00—Hatters Orchestra.
8:30—Harold Sanford Orchestra.
9:00—To be announced.
10:00—Slumber Music; Mellow Melodies.
10:30—Amos 'n' Andy and Poll (second broadcast)—Only to WHAS, WSM, WSB (WLW, WJR first 15 minutes).
11:00—B. A. Rolfe Orchestra (second broadcast)—Only to WSM, WSB, WLW, WHAS.

272.6—WPG Atlantic City—1,100.

8:00—Organ; Serenaders; Tenor.
9:15—The Subway Boys.

282.8—WBAL Baltimore—1,060.

10:00—Memories; Witching Hour.

422.3—WOR Newark—710.

5:00—Uncle Don; Sports; Orchestra.
6:15—Talk; Cabbie.
7:00—Bamberger Little Sym. Orchestra.
8:00—Rangers; Ensemble.
8:45—Harmony Duo; Variety Program.
9:30—Orchestra; News; Moonbeams.

428.3—WLW Cincinnati—700.

6:00—Organ; Concert; Talk.
7:15—Variety; Orchestra; Dogs.
8:00—Home Towners.
9:00—Crimelights; Orchestra; Hall.
10:30—Brooks and Ross.
11:00—Variety and Dance (2½ hours).

270.1—WRVA Richmond—1,110.

5:45—Dinner Music.
6:45—Violin (15 minutes).
10:00—Band; Orchestras (2 hours).

GOOFUS ANIMALS

By HERBERT KIRK.
Drawings by NATE COLLIER.

Trade-Mark Registered U. S. Patent Office

The Goofus Pest

The older and staler is the jest
The louder laughs the Goofus Pest!
Right here he's doubled up with mirth
Over the oldest joke on earth
Which he'll retell to all his friends,
And at all dinners he attends.
Of course I know he might do worse,
He might make puns—he might write verse!

"Attention!" Says This Stunning Print

● After Lanvin...exotic... unusual . . . colorful . . . somewhat Grecian in influence! With such gorgeous, big, lemon-gold and white flowers on a black background ...with a most entrancing girdle and bow in two tones of velvet! With the perfect dancing skirt!

● And what this dress is liable to do to a whole row of masculine hearts is positively alarming. In misses sizes, $59.50.

Misses' Dress Shop, Third Floor

JELLEFF'S
F STREET

We park your car while you shop with us.

WORK ON BRIDGE

A WELL-PLAYED HAND.

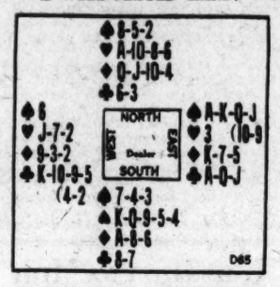

The above hand was played in a game of Contract. South bid one Heart, West passed, North passed; but East was bold enough to bid four Spades, which became the final bid.

At Auction Bridge East would have obtained the contract at Spades, but probably would have been obliged to bid more than two.

When the hand was played with East the Declarer and Spades the trump, South led the King of Hearts, dummy played the Deuce, and North then realized that by playing the Ace of Hearts on his partner's King he would make dummy's Jack good on the third round; but that it was unlikely there would be a third round of Hearts. South had bid the suit originally without either the Ace, Jack, or Ten; so the only high Hearts he could have would be the King-Queen which his lead showed that he possessed.

It was almost sure that South had bid a five-card suit, and consequently that East had not more than one Heart; it was equally safe to assume that South must have had a side Ace to support his King-Queen Heart bid if it were the Ace of Clubs, it would be sure to make, and a lead of that suit by North up to dummy's King would not be advisable; but if it happened to be the Ace of Diamonds, it would be essential for North to lead Diamonds because dummy was weak in that suit and there was an excellent chance that East held three Diamonds to the King. If only one Heart trick could be made, the only probable way to save the game would seem to be a Diamond lead by North.

Reasoning thus, North won the first trick with the Ace of Hearts and led his Queen of Diamonds. This produced the result that North was looking for; he and South took three Diamond tricks in addition to North's Heart and saved the game.

(Copyright, 1930.)

SPAGHETTI AND SCRAMBLED EGGS.

2 cups spaghetti (cooked)
4 eggs
2 tablespoons butter (or bacon fat)
½ teaspoon salt
¼ teaspoon paprika

Chop the spaghetti, and add four eggs, slightly beaten. Season. Heat omelette pan. Add butter or bacon fat, and when melted, pour in the mixture and cook until eggs are scrambled.

If Your Feet Hurt, See Your Chiropodist and Then Be Fitted in a Pair of

Fitbest Coon Shoes

Sizes 1 to 12 AAAA to EEEEE

FIT SNUG AT THE HEEL

Custom-Made Stylish Stouts

$7.50 to $11.00

"No Foot Too Hard to Fit"

Sold Exclusively in Washington by

BOYCE & LEWIS
CUSTOM FITTING SHOE
439-7th St. N.W.
Just Below E

J. T. NOKKIS
J. T. ARNOLD
H. O. BRUBAKER
Formerly With
The Family Shoe Store
Are Associated With Us

Baltimore Store
418 N. Charles St.

CARL W. DAUBER

RADIO SERVICE ELECTRIC

2320-24 Eighteenth St. N. W.
Columbia 1353, 1354, 1355

LOOK FOR U.S. INSP. NUMBER 336

At Roadside Stands—
Bar-B-Q's—Summer
Resorts—And Dealers
Everywhere—Insist On

Auth's

Frankfurter Sausage

NOT THE CHEAPEST BUT THE BEST

FOR YOUR PROTECTION

ASK FOR Auth's

Its not an Auth Frankfurter If the Auth name is missing

JONES ELIMINATES TOLLEY IN 19-HOLE THRILLER

Pegler

NEW YORK, May 28.—Jack Sharkey is said to place great value on the cheers of the prize fight customers who reared up from their chairs and gave him a series of good substantial yells when he climbed into the ring for an honorary introduction at the lightweight prize fights in the Garden last Friday night.

Resuming his training for his own prize fight with Max Schmeling, Sharkey seems to have been invigorated by this spontaneous show of faith and affection, he being very sentimental and inclined to break down and bawl over a bruised wildflower, a cracked robin's egg or a touching scene in the weeping pictures.

Up to that moment in the Garden, Sharkey did not know the public cared, but now that he does know this, the young man will take the ring against Schmeling in a mod of dangerous ferocity, full of responsibility to the people who hoisted up and hollered "Yea! Yea! Wha! Sharkey!" This may not have been the exact text of the people's remarks that night, but I have never been able to sort out such sounds and determine just what they do yell when they let themselves go for some momentary favorite of theirs, the general effect being mere noise.

It Is Not "Hurrah" Or "Huzzah."

It is not "Hurrah," because this is a word that is only printed, never yelled, and it is not "Huzzah," either, for there is another one that meets only the eye, never the ear.

"Yea! Yea! Wah!" is about as close as I can come to the remarks of a crowd in full cry of approbation, although I can give you verbatim quote on their comments when the mood is otherwise. In such cases they enunciate distinctly, uttering a deep, growling word, "Boo," and here may be thought for a serious essay in the fact that heroes of whatever kind invariably remember that "Boo" sound longer than they remember "Yea! Yea! Wah!" This is a very positive sound, indicating that people can express themselves in hatred much more easily than in friendship.

But, to a party in Mr. Sharkey's position, it really makes no material difference what the customers yell if they don't forget to yell, and if he were not such an easy weeper, so easily touched by praise or scorn, I should be inclined to disbelieve this talk of his going back to his training camp all bucked up and wellnigh frantic to be at Schmeling's throat. Having seen him pucker up his face and cry like a melancholy inebriate over routine incidents in his prize fights, not once but often, one may easily believe that he left the Garden deeply in love with the customers one and all, and resolved to massacre Schmeling just for them.

Bash on Nose May Weaken Resolve.

Of course, his resolve may weaken on the night of the boxing match if Schmeling pops him one or two stiff bashes on the nose as Fainting Philip Scott did in Miami a couple of months ago. That is another peculiarity of this emotional artist, tending to support the contention of Mr. Ben Atwell, the grand opera press agent, who has always maintained that the best sedative for an erupting temperament is a good swift kick in the pants.

Mr. Atwell put his theory to the test one night using an Italian tenor for his subject and the effect was just as he had predicted. Certainly Mr. Sharkey's ferocity abated abruptly in the Scott affair when Philip, in timid flight, reached out with a womanish left-hand poke and took Mr. Sharkey on the chin. A moment later, Sharkey began to wallop him out of bounds and Philip sat down to discuss his right with Lou Magnolia, the referee, a most opinionated judge, who ignored the facts of the case and delivered the victory to Sharkey by hand.

About a year ago, Sharkey received a salute of twenty-one rousing "Boo's" from a crowd in the Garden and, on that occasion, remarked, "let them yell; I get their money." That, however, was a speech from the neck, not from the heart. Like Gene Tunney, this young man has always wished to be popular and his feelings respond quickly to the temper of his public.

Tunney Offended Deeply by Boos.

Mr. Tunney, proud of his championship and particularly pleased over the discomfiture of the experts who had picked him to lose to Dempsey, was deeply offended when, on a subsequent night, the customers turned on him and booed him with wild enthusiasm. That was when he began to call the customers wolves and so painful was his hurt that he went into a sulk from which he never did

Continued on Page 17, Column 4

NATS' 8TH STRAIGHT IS AIM AS MARBERRY FACES YANKS TODAY

Shawkey Nominates Pipgras to Pitch in Series Final; Braxton Sad as Rain Erases Chance to Start First Game.

Mack's Custom of Using Starting Pitchers in Relief Roles as in 1925 Blamed for Decline of A's Staff.

By FRANK H. YOUNG
(Staff Correspondent of The Post).

NEW YORK, N. Y., May 28.—One of the saddest individuals in the Washington Club party here this afternoon was E. Garland Braxton, southpaw pitcher, who was scheduled to have done the slab work in this afternoon's game against the Yankees. "Brax" has had a craving to start a game ever since the season opened, but has not had a chance and the opportunity he was to get today was prevented by rain and cold weather.

Now, Braxton has to wait for another "break," for while his other flingers are doing nicely, Manager Walter Johnson plans to continue with his rotation system with Fred Marberry, in view of his good effort of last Sunday, crowding in the picture and getting the call tomorrow when the Nats will be seeking their eighth consecutive victory. In the hope of his Yankees winning this final game of the series here, "Bob, the Gob" Shawkey has let it be known that he, too, will make a shift and that he plans to use George Pipgras tomorrow, this flinger being the only one who has been able to beat the Nationals this season.

All Twin Bills Won by Nats.

As a result of today's enforced idleness, a double-header will played here, probably on August 2, making two twin bills in a row for the Nats, as they are listed to entertain the Red Sox in a brace of games in Washington on the following day. Twin bills, however, are not worrying the Nationals any this year, for they have won both ends of the three they have already played and are beginning to look upon them as lucky.

Drifting back to the subject of pitchers, those on the Nat pay roll certainly have done themselves proud this season. With the two best relief hurlers in captivity hanging around ready to jump in and save a tottering mate in Braxton and Marberry, the occasions Johnson has had to call on them this season are few and far between. Since the end of the last stay against the West, for instance, the Nationals have played eleven games and in only two has a pitching change been necessary, not counting the shift from Brown to Braxton against the Mackmen on May 18, which came with the starter in no trouble in the eighth after he had allowed but three scattered hits.

Hurlers Go Route for Five Games in Row.

Since that time Hadley, Liska and Jones have gone the route twice each and Brown, Burke and Marberry once apiece. For five games in a row last week, the Washington starter was still on deck at the finish, which surely is going some in these days of the rabbitt ball and small parks.

While the Nationals are studiously avoiding mentioning pennant possibilities, there is no question but what they are finding it a difficult matter to do so, for the brand of pitching they are getting, plus the way they are pounding the ball behind it, has every man jack of them keyed up to a high pitch.

As a matter of fact, since as far back as last August they have traveled at a faster pace than any other team in the league, while this season, against every club in the circuit, they have lost as many as two games in succession only on one occasion when the Browns beat them on May 3 and 4 to take the only series which they have dropped to date.

The advance dope indicated that the Eastern clubs stood out head and shoulders above those of the West, yet against the teams in their own sector all the Nats have done is to win 20 out of 24 starts, eight out of nine from the Boston Red Sox, seven out of nine from the world's champion Athletics, and five out of six from the New York Yankees.

Rate Yankees Superior To A's and Tribe.

Even assuming that they lose to the Yankees tomorrow and break even in the coming four games with the Athletics, the Nats will start West next week at the top of the heap, and, in view of how they looked as compared with Western opponents during their last home stay, they should do even better on their invasion than they did in Griffith Sta-

Continued on Page 17, Column 2.

Work of the Nats

BATTING.

	G.	AB.	R.	H.	2b.	3b.	hr.	sb.	rbi.	pct.
Rice...	36	151	38	62	10	4	1	8	17	.411
Judge..	37	141	27	50	10	6	4	0	34	.355
Spencer	12	37	6	12	1	1	0	0	7	.324
Cronin.	37	139	31	45	16	2	3	1	32	.323
Myer...	35	134	25	43	5	1	1	2	28	.321
Brown.	9	22	4	7	2	1	0	0	1	.318
Loepp..	21	60	9	19	5	0	0	0	6	.317
West...	32	119	29	36	5	6	4	0	16	.303
Bluege.	37	131	16	39	10	1	1	4	17	.298
Goslin..	34	135	26	37	10	3	5	3	25	.274
Marb'y.	8	13	1	3	1	0	0	0	3	.231
Hadley..	9	22	1	5	2	0	0	0	2	.227
Ruel...	25	86	6	19	1	0	0	0	5	.221
Thomas.	6	10	1	2	0	0	0	0	0	.200
Burke...	6	10	3	2	1	0	0	0	1	.200
Jones..	6	16	4	3	0	0	0	0	3	.187
Tate...	7	13	0	2	0	0	0	0	2	.154
Barnes.	7	7	0	1	0	0	0	0	0	.143
Liska..	8	15	2	2	1	0	0	0	1	.133
Hayes...	6	13	3	1	1	0	0	0	2	.077
Braxton	8	2	0	0	0	0	0	0	0	.000
Moore..	3	3	0	0	0	0	0	0	0	.000
Barrett..	3	2	0	0	0	0	0	0	0	.000
Ross....	1	1	0	0	0	0	0	0	0	.000
McLeod..	1	0	0	0	0	0	0	0	0	.000

PITCHING.

	g.	h.	bb.	so.	in'gs. pitch.	g. st.	com. g.	W	L
Jones...	6	43	14	12	52	6	5	6	0
Liska...	8	32	15	13	44 2-3	4	3	3	0
Burke...	6	20	6	15	27	2	2	2	0
Marberry	8	40	8	13	36	5	1	4	1
Hadley..	9	52	18	30	51 1-3	8	4	4	2
Brown..	9	74	16	26	65 2-3	9	3	5	4
Thomas.	6	30	6	9	23	2	0	2	2
Braxton.	7	12	6	5	13	0	0	1	1
Moore..	3	7	1	2	9	0	0	0	0

Browns Beat Tigers, 4-2; Stewart Allows Six Hits

St. Louis, Mo., May 28 (A.P.).—The Browns, after losing three in a row to Detroit, defeated the Tigers today in the final game of the series, 4-2. Southpaw Walter Stewart turned in his seventh victory of the season, letting the Tigers down with six hits. The only runs he allowed were made in the first inning.

With the score tied at 2-all, the Browns scored twice in the eighth on Blue's double, a sacrifice by O'Rourke and singles by Manush, Kress and Schulte.

The southpaw veteran, Earl Whitehill, went the distance for the Tigers.

Detroit.	AB	H	O	A	St. Louis.	AB	H	O	A
Funk,cf...	4	1	3	1	Blue,1b...	4	1	11	0
G'ringer,2b	4	0	3	1	O'R'rke,3b.	2	1	1	2
McM'us,3b	4	1	1	2	Manush,lf.	4	2	2	0
Alex'er,1b	4	1	7	3	McNeely,lf	0	0	1	0
F'gill,lf...	3	1	1	0	Kress,ss...	4	1	3	3
Rice,rf...	3	1	2	0	Schulte,cf..	4	2	5	0
Rogell,ss..	3	0	5	1	Melillo,2b.	3	1	1	2
Hargrave,c	3	1	1	1	Gullic,rf...	3	1	2	1
Whitehill,p	3	0	0	4	Ferrel,c...	3	0	3	0
					Stewart,p.	2	0	0	4
Totals.	31	6	24	12	Totals..	29	9	27	12

Detroit .... 2 0 0 0 0 0 0 0 0—2
St. Louis .... 0 0 1 0 0 0 1 2 x—4

Runs—Funk, McManus, Blue, McNeely, Melillo, Stewart. Errors—McManus, Rogell, Hargrave. Runs batted in—McManus, Alexander, Manush (2), Gullic, Schulte. Two-base hits—Funk, McManus, Hargrave, Manush, Blue. Three-base hit—Melillo. Stolen base—Schulte. Sacrifices—O'Rourke (2). Left on bases—Detroit, 2; St. Louis, 4. First base on balls—Off Whitehill, 1. Struck out—By Whitehill, 1; by Stewart, 3. Umpires—Van Graflan, Connolly and McGowan. Time of game—One hour and 38 minutes.

Cubs' Shifted Line-Up Brings Defeat of Reds

Chicago, May 28 (A.P.).—A drastic rearrangement of the Chicago Cubs' line-up had its good effect in the first inning today and enabled the Cubs to defeat the Cincinnati Reds, 6 to 5. Chicago scored four runs in the opening frame and barely outlasted the Cincinnati rallies.

A triple by Hack Wilson and a fluke homer by Kiki Cuyler in the first brought about the downfall of young Benny Frey, who had beaten the Cubs twice before. Frey settled down after this inning, but finally was removed for a pinch-hitter, Kolp finishing. Cuyler's homer gave him a bad break. The ball bounded along the first-base line and into the right field seats.

Cincinnati.	AB	H	O	A	Chicago.	AB	H	O	A
Cal'han,cf	5	1	1	0	Beck,ss...	3	2	1	2
Meusel,lf.	5	1	1	0	English,3b.	4	1	1	3
Walker,rf.	4	1	3	0	Hornsby,2b	3	1	2	0
Stripp,3b.	5	1	0	0	Wilson,cf..	3	1	4	0
H'mann,1b	4	2	12	1	Cuyler,rf..	3	1	5	0
Ford,ss...	5	1	3	7	Ste'son,lf..	3	1	0	0
D'ocher,2b	2	0	2	3	Grimm,1b.	3	0	7	1
Cu'nello,2b	1	0	0	1	Hartnett,c.	4	1	6	0
Gooch,c..	3	0	2	0	Bush,p....	2	0	1	1
Frey,p....	3	2	0	2	Malone,p..	2	1	0	4
Kolp,p....	0	0	0	0					
*Lucas....	0	0	0	0	Totals..	30	9	27	11
†S'forth..	1	0	0	0					
Totals.	38	9	24	14					

*Batted for Durocher in seventh.
†Batted for Frey in seventh.

Cincinnati .... 0 0 0 0 1 3 0 0 1—5
Chicago .... 4 0 0 0 1 1 0 0 x—6

Runs—English (2), Hornsby, Wilson, Cuyler, Stephenson, Grimm, Callaghan, Meusel, Stripp, Gooch, Frey. Errors—Beck (2). Runs batted in—Wilson (2), Cuyler (3), Walker, Frey, Stripp, Beck. Two-base hits—Heilmann, Hartnett, Meusel, English. Three-base hit—Wilson. Home run—Cuyler. Stolen base—Cuyler. Sacrifice—Hornsby. Double plays—Ford to Durocher to Heilmann (2), Heilmann to Ford. Left on bases—Cincinnati, 12; Chicago, 6. First base on balls—Off Frey, 4; off Bush, 4; off Kolp, 1; off Malone, 2. Struck out—By Frey, 2. Hits—Off Bush, 8 in 5 2-3 innings; off Malone, 1 in 3 1-3 innings; off Frey, 9 in 6 innings; off Kolp, 0 in 2 innings. Passed ball—Gooch. Winning pitcher—Bush. Losing pitcher—Frey. Umpires—Rigler and Moran. Time of game—1 hour and 52 minutes.

Five Leading Hitters

AMERICAN LEAGUE.

	G.	AB.	R.	H.	AVE.
Rice, Wash....	36	151	38	62	.411
Simmons, Phil.	35	142	34	54	.380
Ruth, N. Y.....	35	125	41	47	.376
Hodapp, Clev....	38	151	34	55	.364
McManus, Det..	39	141	21	51	.362

NATIONAL LEAGUE.

	G.	AB.	R.	H.	AVE.
P. Waner, Pitt..	32	121	24	49	.405
Herman, Bkln..	35	141	37	57	.494
Hogan, N. Y.....	25	86	12	34	.395
O'Doul, Phil...	30	121	25	47	.388
Klein, Phila....	31	132	30	50	.379

Power Shown By Sharkey After Rest

Grosso Given Barrage of Left Hooks by Former Sailor.

Lithuanian's Weight Is 201 Pounds After Hard Workout.

ORANGEBURG, N. Y., May 28—(N Y W N S)—Jack Sharkey's two-day rest from training was apparently just what he needed for this afternoon in Gus Wilson's indoor arena the former sailor was witnessed in one of his best glove exhibitions—for two rounds.

The third session found him warmed to his task and sparmate Johnny Grosso absorbed something of a severe beating about the head and body. Hard left hooks found their mark on Grosso's head frequently and once or twice Sharkey was compelled to relinquish the attack.

Sharkey Hits Beam At 201 Pounds.

Sharkey also performed four sessions of floor exercises. He weighed 203 before going through his stunts and a bit over the 201 mark when activities for the day were over. He will be seen swinging through the strenuous period of his grind probably this week and will soon begin to taper down to the desired 196 mark.

Sharkey's first two rounds in the ring today against Johnny Grosso and King Solomon, who alternated, saw the American champion employing all the boxing ability at his command. The result was that his mates were unable to land a solid blow.

Paulino Meets Risko At Detroit June 19

Detroit, May 28 (A.P.).—Paulino Uzcudun and Johnny Risko have been matched for a bout at Olympia Stadium on June 19.

Announcement that articles have been signed and that the date had been awarded to Olympia was made today by James E. (Bingo) Brown, chairman of the State boxing commission.

Seibold Hurls Braves To Victory Over Phils

Braves Field, Boston, Mass., May 28 (A.P.).—Harry Seibold held the whip hand over the Phillies this afternoon in the thrice-postponed first game of the series with the Braves, and Boston won, 5 to 1. The visitors made six hits and it was Seibold's seventh win of the season as against two losses. Walter Berger made his eleventh homer of the season off Phil Collins in the sixth.

Phila.	AB	H	O	A	Boston.	AB	H	O	A
Sothern,cf.	3	0	2	0	Richb'rg,rf.	3	2	1	0
Theve'w,ss	4	0	2	3	M'nville,ss.	4	2	3	1
O'Doul,lf..	3	1	3	0	Sisler,1b...	2	0	4	0
Klein,rf..	4	1	2	0	Berger,lf...	3	1	2	0
Hurst,1b..	4	0	8	2	Moore,cf...	3	1	7	0
Whitney,3b	3	1	2	4	Spohrer,c..	3	1	5	0
Th'pson,2b	4	1	2	1	Rollings,3b.	3	0	2	1
McCurdy,c	3	1	2	0	Maguire,2b	4	1	3	3
Collins,p..	2	1	1	2	Seibold,p..	4	0	0	4
*Sigman..	1	0	0	0					
Alexan'r,p	0	0	0	0	Totals..	29	8	27	9
Totals..	31	6	24	12					

*Batted for Collins in seventh.

Philadelphia .... 0 0 0 0 0 0 1 0 0—1
Boston .... 1 1 0 0 0 1 2 0 x—5

Runs—Richbourg (2), Maranville, Berger, Maguire, Thompson. Errors—Hurst, McCurdy. Runs batted in—McCurdy, Berger, Richbourg, Moore (3). Two-base hits—Thompson, Spohrer. Home run—Berger. Stolen bases—Maguire, Moore. Sacrifices—Southern, Sisler (2), Moore. Double play—Maguire to Sisler. Left on bases—Philadelphia, 7; Boston, 7. First base on balls—Off Collins, 3; off Seibold, 3. Struck out—By Collins, 1; by Alexander, 1; by Seibold, 3. Hits—Off Collins, 6 in 6 innings; off Alexander, 2 in 2 innings. Hit by pitched ball—By Collins (Spohrer). Losing pitcher—Collins. Umpires—Jorda and Clarke. Time of game—1 hour and 53 minutes.

Killefer Fines Catcher $50 for "Dumb Play"

St. Louis, May 28 (A.P.).—Rick Ferrell, catcher for the St. Louis Browns, was fined $50 today by Manager Bill Killefer for what the manager termed a "dumb play" in yesterday's game with the Detroit Tigers. It was the seventh inning, the Tigers were at bat and runners were on first and second when Sorrell, Tiger pitcher, bunted. The ball rolled outside the foul line and then back into fair territory. Ferrell picked it up in time, Killefer said, to force a runner at third, but instead stood there holding the ball until all three runners were safe.

Killefer said he expects to fine all players for "dumb plays," in the future.

Professional Golfers Start Intercity League June 12

CHICAGO, May 28 (A.P.).—An embryonic professional golf league has been organized for intercity team play along the lines of professional baseball, it was announced tonight by James Carberry, captain of the Chicago Club. Teams have been assembled in Cleveland, St. Louis, Chicago and Detroit. The first clash on the links will be between the Detroit and Chicago teams at the Hawthorne Club on June 12.

To avoid the semblance of commercialization, the first games will be played for charity, receipts from the Hawthorne Club meet going to the Michigan Society for Crippled Children. The organization is to be known as the Central Pro Golf League, and it is planned to take in four more teams in cities such as Indianapolis, Columbus, Milwaukee and Des Moines.

Each team is composed of twelve players and the games are to include six foursomes and twelve single matches. There are to be return matches, so that a season with four teams will involve twelve meets, all to be held on Mondays.

In the initial clash at Detroit next Monday the foursomes will be: Al Espinosa and Harry Cooper, of Chicago, against Tommy Armour and Charlie Guest, Jock Hutchison and Frank Walsh against Al Watrous and Elmer Kocsif, Al Hackbarth and Jimmy Meehan against Wilfred Reid and Arthur Ham, Capt. Carberry and Harry Hampton against Charles Hilgendorf and Joe Devany, Laurie Ayton and Ed Gayer against Clarence Gamblier and Ben Crovinger, Jim Wilson and Dewey Weber against J. Beupre and Ben Tauck.

Young British Girl Extends Mrs. Moody

Champion, Pressed by Unheralded Player, Wins, 6-2, 6-4.

Tilden, Partner Take Mixed Doubles Title in Tame Match.

By THOMAS T. TOPPING.

AUTEUIL, France, May 28 (A.P.).—The capture of the mixed doubles championship by Bill Tilden and his young German partner, Cecilie B. Aussem, and the stubborn opposition encountered by Mrs. Helen Wills Moody on her way to the fourth round in singles featured the French hard court tennis tournament today.

Tilden and Fraulein Aussem dethroned the defending champions, Henri Cochet, of France and Mrs. Eileen Bennett Whittingstall, of England, in straight sets, 6—4, 6—4, in a somewhat tame and disappointing final match. Mrs. Moody was forced to produce her best game to defeat a courageous English girl, Phyllis Mudford, 6—2, 6—4.

The Moody-Mudford match just about stole the show as it produced the unusual spectacle of a comparatively obscure youngster holding her own in driving with the world's champion and handling Queen Helen's powerful service with deftness and dispatch.

English Girl Opens Attack.

Miss Mudford displayed not the slightest trace of stage fright at being pitted against the French, English and American titleholder. She began to attack the moment the match began with the result that Helen was on the defensive a good share of the time. Many of Mrs. Moody's points, especially in the second set, were earned through wider tournament experience and finesse.

Called the Sarah Palfrey of England because of her swift rise to tennis heights in the last year, Miss Mudford was not averse to exchanging fast ones with the greatest feminine driver in the game. She fared so well at this that the gallery witnessed the unusual sight of Queen Helen shifting to a soft, lobbing, game intermingled with volleying. In this manner she took the first set. The two games that Miss Mudford won, strangely enough, were breaks through Mrs. Moody's usually impregnable service.

The stocky little English girl led 2-2 and 3-2 on service in the second set only to have her more experienced adversary break through her delivery and take the lead. Mrs. Moody was driving hard now and the pace was fast and furious. The final game went to deuce seven times before the English player succumbed. Of the total of 28 games played, 25, were carried to deuce as the players battled grimly for every point.

Tilden and Cochet Careful.

What had been expected to prove a fierce struggle between Tilden and Cochet in the mixed doubles final turned out to be a carefully played match. Neither player appeared desirous of putting the cards on the table before Sunday when they are expected to meet in the singles final.

Cochet was far below his form of yesterday when his amazingly bold strokes were rewarded with the men's doubles championship.

Tilden was content to outdrive the Frenchman from the base line, gallantly refraining from centering play upon Mrs. Whittingstall, who is recuperating from a week's illness.

Big Bill won in the singles from Nicholas Mishu, of Roumania, at 6—3, 6—0, 6—2, to reach the fourth round and two other American players also won in straight sets. Helen Jacobs, who seems at last to have struck her stride, defeated Anna Payot, Swiss champion, at 6—0, 6—2, to reach the quarterfinals.

Coen Shows Form In Victory.

Wilbur Coen showed classy tennis in disposing of the left-handed Georges Glasser, who ranks among the first twenty players in France, 6—0, 6—2, 6—3. Coen's fourth-round match against Baron Humbert de Morpurgo, of Italy, should be the acid test for the Kansas City youth.

All three doubles events have been decided with the United States in possession of the biggest share of the honors. The women's doubles title went to the American combination of Mrs. Moody and Elizabeth Ryan, the men's doubles to Cochet and Jacques Brugnon, of France, and the mixed doubles to the German-American team of Fraulein Aussem and Tilden.

MAJESTICS PLAY TOMORROW.

All Majestic Radio ball players are to meet at 12th and the Avenue at noon tomorrow for the trip to Arlington where the first game of a double-header will be started promptly at 1:30 o'clock.

La Barba Is Winner Over Bushy Graham

New York, May 28 (N.Y.W.N.S.).—The crowd cheered Fidel La Barba, of California, as he left the ring in Madison Square Garden tonight after winning the decision in a ten-round mauling match with Mickey Garcia, of Utica, N. Y., better known to fight fans as Bushy Graham.

But the crowd booed Bushy Graham, the loser. The reason for the cheering was because La Barba made all the fighting there was and Graham did everything he could to slow up the action by holding at every opportunity. La Barba weighed 124 pounds and Graham or Garcia 125½.

A comparatively meager crowd of 5,481 cash customers sat in on the proceedings.

Major League Statistics

AMERICAN LEAGUE.
STANDING OF THE TEAMS.

	Won.	Lost.	Pct.
WASHINGTON	27	10	.730
Philadelphia	23	14	.622
Cleveland	22	16	.579
New York.............	18	17	.514
Detroit	16	23	.410
St. Louis	15	22	.405
Chicago	14	21	.400
Boston	12	24	.333

YESTERDAY'S RESULTS.

St. Louis, 4; Detroit 2.
Washington-New York (rain).
Boston-Philadelphia (rain).
Chicago-Cleveland (cold).

GAMES TODAY

WASHINGTON at New York.
Boston at Philadelphia.

NATIONAL LEAGUE.
STANDING OF THE TEAMS.

	Won.	Lost.	Pct.
St. Louis	23	14	.622
Brooklyn	22	14	.611
Pittsburgh	19	16	.543
Chicago	20	19	.513
New York	17	18	.486
Boston	15	18	.455
Cincinnati	14	22	.389
Philadelphia	11	20	.355

YESTERDAY'S RESULTS.

Boston, 5; Philadelphia, 1.
Chicago, 6; Cincinnati, 5.
New York-Brooklyn (rain).
St. Louis-Pittsburgh (wet grounds).

GAMES TODAY.

New York at Brooklyn.
Cincinnati at Chicago.

12,000 SEE AMERICAN CHAMPION CONQUER BRITISH TITLE HOLDER; MACKENZIE LOSES, VOIGT WINS

BOBBY JONES AND HIS VICTIM

Cyril Tolley (left), defending champion in the British amateur tournament, who was eliminated yesterday by Bobby Jones (right), in a thrilling nineteen-hole battle.

Great Crowds Hamper Two Stars in See-Saw Battle.

Jones and Johnston May Meet in Match This Afternoon.

By FRANK H. KING.

ST. ANDREWS, Scotland, May 28 (A.P.).—In a great 19-hole match with a thrilling finish, Bobby Jones today defeated Cyril Tolley, holder of the British amateur title, for which the American open champion is campaigning and the only one he needs to complete his list of major golf honors.

Jones started his hard day of golf at 8 o'clock this morning against Cowan Shankland with 500 early risers trailing, and with Tolley finished a terrific fight with crowds estimated at 10,000 to 12,000 racing after them in uncontrollable excitement.

It was a golfing crowd second only in size to the gallery which saw Jones win the open title here in 1927.

Bobby's matches were the feature of the third day of the championship, but other Americans advanced to the fifth round with him by successfully battling the winds and difficult putting conditions, although they did not have to fight the crowds.

Johnson, Von Elm, Ouimet Win 2.

Jimmy Johnston, George Von Elm and Francis Ouimet each won two matches and George Voigt the one he had to play. Roland Mackenzie, after eliminating H. L. Holden in the morning, fell before Kennith Grief, St. Andrews star, in the afternoon, reducing the Walker Cup survivors to five.

Ouimet made a great comeback in the morning coming from behind to win at the 21st.

Dr. O. F. Willing, and Don Moe today saw the players who defeated them yesterday, William Spark and Rex Hartley, removed from the competition.

As for the remainder of the 30 Americans of all ranks, with the exception of Douglas Grant, who has long lived in London, they have gone the way all golfers go who cannot solve the varied and changing problems these famous old fairways and huge putting greens present.

Jones and Johnston May Clash Today.

Against the American bidders for the title the British still can muster strong opposition. Roger Wethered, for instance, seems to have found his old time form and T. A. Torrance is going strong. John Nelson Smith, William Sutton, Major C. O. Hezlet are others capable of going through.

Jones, Johnston and Voigt are in the upper half of the draw and if they win their morning matches the open and amateur champions of the United States will clash tomorrow afternoon.

Conditions of play generally continued today as perplexing as was the case yesterday with a 30-mile wind whistling directly across the fairways.

After defeating Shankland, five up and three to play, Jones, garbed in his plus fours and sweaters that he had worn in the morning match, entered on his nerve-racking clash with Tolley.

From the outset the match developed into a terrific battle with neither player ever more than one hole in the lead. The match was squared six times.

Jones' Shots Strike Crowd 4 Times.

The play was adventurous all the way with the drives scattering the crowds at many holes. Jones' shots hit spectators four times, and while he received a lucky break at the seventeenth when his ball bounded back on the green, he was equally unlucky at the ninth when his ball bounded from a spectator deep into whin bushes, completely out of sight.

Tolley's tremendous drives coming home were among the longest shots ever seen at St. Andrews.

Jones made a great putt at the seventeenth to halve the hole with birdie 4s, and Tolley made good a difficult one at the home hole to halve and carry the fight on to the nineteenth.

Through an aisle of people at the nineteenth hole, Jones and Tolley drove almost level. Tolley's pitch to

Continued on Page 17, Column 8.

BRITISH TOURNEY RESULTS, PAIRIN

(Associated Press.)

Yesterday's results and today's pairings of the American players in the British amateur golf tournament at St. Andrews follow:

THIRD ROUND.

Robert T. Jones, jr., Atlanta, defeated Cowan Shankland, St. Georges Hill, 5 up and 3 to play.

Harrison R. Johnson, St. Paul, defeated Col. Moore Brabazon, Royal St. Georges, 6 up and 5 to play.

George Von Elm, Detroit, defeated D. B. Anderson, St. Georges Hill, 3 and 1.

Francis Ouimet, Boston, defeated A. G. Bower, Bromley, 1 up, 21 holes.

Roland Mackenzie, Wilmington, Del., defeated H. L. Holden, Sandiway, 6 and 4.

Harry Brower, New York and Dinard, France, defeated William Spark, Victoria Montrose, 2 and 1.

R. B. Foster, New York and London, defeated J. B. Gwaltney, New York, 3 and 1.

T. A. Torrance, London, defeated W. G. Fovargue, Aberdeen, Wash., 5 and 4.

Kenneth Forbes, Cramond Brig, defeated Rowland Saunders, Miami, Fla., 3 and 2.

John McRedie, Mortonhall, defeated Frank Sweeney, New York and London, 6 and 5.

FOURTH ROUND.

George Voigt, New York, defeated Maj. G. N. C. Martin, Portrush, 3 up and 1 to play.

Jones defeated Cyril J. H. Tolley, 1 up, 19 holes.

Johnston defeated Reginald Straker, 3 and 2.

Von Elm defeated W. H. Ricardo, West Cornwall, 5 and 3.

Ouimet defeated J. Lyndon Jones, Cardiff, 7 and 6.

Douglas Grant, London, defeated Robert Harris, 1 up, 20 holes.

Kenneth Grieg, St. Andrews, defeated Mackenzie, 4 and 3.

Gordon Simpson, St. Andrews, defeated Foster, 5 and 3.

George Waddell, Edinburgh, defeated Frank C. Stevens, jr., Hollywood, Calif., 1 up, 19 holes.

The pairings for the fifth round tomorrow for the Americans:

George Voigt vs. William Campbell, Cambuslang.

Robert T. Jones, jr., vs. G. O. Watt, Broughty Ferry.

Harrison R. Johnston vs. D. C. Murray, Duddingston.

George Von Elm vs. Hon. Michael Scott, St. Georges.

Francis Ouimet vs. Lister Hartley, Chislehurst.

Douglas Grant vs. Kenneth Grieg, St. Andrews.

CARDS.

Out—	
Jones	4 4 4 5 6 4 4 4 5—40
Shankland ...	5 5 5 4 5 4 4 5 4—41
In—	
Jones	4 4 4 4 4 4
Shankland ...	5 5 4 4 6 5
Out—	
Jones	4 5 4 5 5 5 4 3 5—39
Tolley	5 4 4 4 5 4 5 4 3—38
In—	
Jones	4 4 5 3 4 3 5 4 4—36—75
Tolley	4 5 4 4 3 5 4 4 4—37—75
Extra hole—	
Jones	4
Tolley	5
Out—	
Von Elm	4 5 4 5 5 5 4 3 4—39
Anderson	5 6 5 4 6 4 4 4 5—43
In—	
Von Elm	4 4 5 5 5 4 5 5
Anderson	5 3 4 5 4 4 5 7
Out—	
Von Elm	4 4 5 4 6 4 4 4 4—39
Ricardo	4 5 5 6 5 5 4 5 5—44
In—	
Von Elm	5 5 4 4 4 3
Ricardo	5 5 4 4 4 5
Out—	
Voigt	4 4 4 6 5 4 4 3 5—39
Martin	4 4 5 4 6 5 4 4 4—40
In—	
Voigt	4 3 4 5 4 4 4 4
Martin	3 5 4 4 4 4 5 5
Out—	
Ouimet	3 5 4 5 6 5 4 3 4—39
Jones	5 5 5 6 5 5 5 4 4—44
In—	
Ouimet	4 3 3
Jones	6 5 4
Out—	
Ouimet	4 5 3 5 6 5 5 4 4—41
Bower	5 5 6 5 5 5 4 4 3—42
In—	
Ouimet	5 4 5 4 4 4 5 5 3—39—80
Bower	4 3 4 5 5 5 5 5 4—40—82
Extra holes—	
Ouimet	5 5 4
Bower	5 5 5
Out—	
Johnston	4 5 3 4 6 5 4 4 4—39
Brabazon	5 5 4 5 6 5 7 3 4—44
In—	
Johnston	4 3 4 5
Brabazon	5 4 5 5
Out—	
Johnston	4 5 4 4 4 5 5 3 3—37
Straker	4 5 5 5 4 4 5 3 3—38
In—	
Johnston	5 3 4 4 5 4 4
Straker	4 4 5 4 5 4 5
Out—	
Mackenzie	5 5 5 5 6 5 4 3 4—42
Holden	5 5 6 6 6 4 5 4 4—45
In—	
Mackenzie	4 3 5 4 5
Holden	5 4 4 5 7
Greig, out....	4 4 4 4 5 5 4 3 3—36
Mackenzie, out	4 6 4 5 5 4 4 4 3—39
Greig, in.....	4 4 3 6 4 4
Mackenzie, in.	5 5 3 4 4 5

Home Run Standing

HOME RUNS YESTERDAY.

Berger, Braves	1
Cuyler, Cubs	1

LEADERS.

Ruth, Yankees	14
Wilson, Cubs	12
Klein, Phillies	11
Berger, Braves	11
Gehrig, Yankees	10
Foxx, Athletics	10
Ott, Giants	9

WEST MEN'S WEAR

For the Holiday!
Striped White
Serge Trousers
from $10

Plain and Fancy
White Flannels
from $10

Sidney West, Inc.
14th & G Sts.
EUGENE C. GOTT—PRESIDENT

WOODWARD & LOTHROP
1880 GOLDEN ANNIVERSARY YEAR 1930
THE MEN'S STORE, Second Floor

SPORTS OXFORDS
A jaunty wing-tip style in a cool, light oxford

These exclusive Sports Oxfords are ideal for the country club, mountains or seashore. Designed in the spirit of Summer's carefree sports, from white calf and contrasting black or tan calf trim. Leather sole and heel.

$8

THE MEN'S STORE, SECOND FLOOR

SCHMELING PUMMELS MATES IN 7-ROUND SESSION

Max Vicious From Bell To Bell

German Beginning to Shoot Stiff Blows at Partners.

Admits No Liking for Favorite Foods of Fatherland.

By MAX SCHMELING
(As Told by Jimmy Powers).

ENDICOTT, N. Y., May 28.—Heavenly days. And similar rascally expressions of amazement. Wotta wicked thumping in the tummy this Sharkey guy is going to get June 12. Er, ah, that is to say, if this Schmeling chap lands any of those stiff pokes he was shooting in there today. You see, Schmeling is beginning to bop these stuffed shirts pretty hard now, and this afternoon he had them leaking sawdust at the seams.

He worked seven rounds and—tch, tch—was he vicious? Why, he went berserk, he did. He leered, he grimaced, he frowned, he snarled, he clinched his teeth, he growled and he grunted his way from bell to bell, always shuffling in with those manly feet (in the factory parlance they are known by the stock-room foreman as No. 12½ Charleys, which means size 12, width C. If they were width B they would be "Bennys," &c.).

Sparring Mates Battered.

He worked three rounds with Cousin George Neron, two with Stanley Poreda and two with Jack Demave. All were considerably punched up with the exception of Poreda.

I am afraid our German clientele in New York will not like this discovery. We were having dinner with the man of destiny today. He was eating good old roast beef.

"Why don't you eat sauberbraten, weiner snitzel, apfelkuchen or kartoffensalat?" we asked him.

"Ah, das ist nicht gut," he said, and every chubby Deutsch hausfrau in New York can wave her skillet threateningly, but Unser Maxie is not loyal to the food of the fatherland.

Scorns Fatty Meats.

He scorns fatty meats, especially pork. He abhors heavy gravies. He glances askance—mind you—at desserts. He eats lean meats, fruit uicess and milk. He has been personally witnessed drinking enough milk to float a battleship—oh, well, we'll compromise on a rowboat and let it go at that.

But Unser Max is in great shape and don't let any training camp yarns on his condition mislead you. He has not drawn a deep breath since we have been here and he was as fresh as an Izzy Kaplan at the end of seven rounds here this afternoon.

(Copyright, 1930.)

THISTLEDOWN ENTRIES.

(Associated Press.)

FIRST RACE—Five furlongs; purse, $800; for 2-year-old maidens.

1	Sweet Benoni	115	7	Officer	118
2	Cloiwald	118	8	*Mint Hussy	118
3	Fair Mint	118	9	Bill Lutz	118
4	Black Lula	113	10	Cadiz Miss	113
5	Anthro	118	11	Anne's Pal	115
6	Mr. Twin	118	12	Snooty	115

Also eligible—
13 Lady Sweet ..... 115 | 14 †Dark Ayress .. 115
†Kilmer entry.

SECOND RACE—Six furlongs; purse, $800; claiming; for 4-year-olds and upward.

1	Chrysler	106	7	Brushing	106
2	*Last Charge	101	8	Dingo	106
3	Sunday Clothes	106	9	Curdie	106
4	Polite Me	101	10	Rhine Maid	101
5	S.'s Premium	101	11	*Buchon	110
6	*Lenny	96	12	*B.B.Thompson	115

Also eligible—
13 Little Hattie .. 101 | 16 Vandion 118
14 *Shorty ..... 106 | 17 Harry Carroll .. 106
15 Prospect ..... 118 | 18 *Blue Agate 101

THIRD RACE—Six furlongs; purse, $800; claiming for 3-year-olds and upward.

1	Nine Dollars	101	7	One Cent	106
2	Roycrofter	111	8	Ritter	111
3	*Wess	101	9	*Dr. Charlie	113
4	*Don Rainbow	109	10	*Blue Heron	101
5	My Vernon	106	11	*Ch'p de Mars	101
6	Natrolight	106	12	Torrence	101

Also eligible—
13 Wilmont ..... 101 | 16 Sister Maggie .. 101
14 Reighburn ..... 106 | 17 Mad Sketch 118
15 Woodmont ..... 106 | 18 *Ky. Colonel .. 113

FOURTH RACE—One mile and 40 yards; purse, $800; claiming; for 4-year-olds and upward.

1	Asia	114	7	Wentz	109
2	Chairman	114	8	*Baby Delhi	104
3	Twin Lightfoot	109	9	Courier	109
4	Albert Blanton	114	10	*Black Wrack	109
5	Kor	114	11	*Golden Tinted	104
6	Mar Fur	111	12	*Salvage	109

Also eligible—
13 Boyish Bob ..... 109 | 14 *Brownie Smile .. 109

FIFTH RACE—One mile and 40 yards; purse, $1,000; claiming; for 3-year-olds and upward.

1	*Grand King	111	7	Vicksburg	106
2	Blazeola	101	8	Interior	101
3	My Lava	101	9	Godiva	101
4	Mary McClain	106	10	*Minnie	101
5	*Vinelaz	106	11	Kamuela	116
6	Mar Fur	111	12	Kentucky Babe	111

Also eligible—
13 Shallow ..... 111 | 14 *Lower Five 111

SIXTH RACE—One mile and 40 yards; purse, $1,000; claiming; for 4-year-olds and upward.

1	Cavalry	109	7	Fair Justice	114
2	*Mintcel	104	8	*Lafayette	109
3	Lord Marmion	114	9	Night Run	109
4	Cut R	114	10	*Shasta Lady	104
5	*Dansatite	104	11	*Dontados	109
6	Tenson	114	12	Apopka	109

Also eligible—
13 Feather Fur ..... 114 | 14 *Daredevil 109

SEVENTH RACE—One mile and 40 yards; purse, $1,000; claiming; for 4-year-olds and upward.

1	Pencil Flaherty	109	7	*Uncle Si	109
2	Pannel	109	8	Adam's Apple	114
3	*Carlino	109	9	Happy Hanly	114
4	Saddenstown	114	10	Antiquarian	114
5	Crown	109	11	Ballot Girl	109
6	*Isaac	109	12	*Sailor Maid	104

Also eligible—
13 Aleman 109

†Apprentice allowance claimed.
Weather, cloudy; track, fast.

BELMONT PARK ENTRIES.

(Associated Press.)

FIRST RACE—Six furlongs (Widener course); purse, $1,000; conditions; for 3-year-old maidens.

1	Royal Light	118	14	Alchemist	118
2	Mary Jane	118	15	Cabaret	112
3	Apple Cart	118	16	Sir Ruley	118
4	Romany Baw	118	17	Collapse	118
5	Yank Doodle	118	18	Violence	118
6	Dunnellen	118	19	Trysail	113
7	Billy Cane	118	20	Dunlin's Elk	118
8	Sunny Morn	118	21	Sometime	118
9	Sable Lady	113	22	Taos	118
10	Montauk	118	23	Rasselas	118
11	Capt. Hook	118	24	Vigilis	113
12	Bagatelle	118	25	Discolored	118
13	Tragonal	118	26	Daily	118

SECOND RACE—One mile; purse, $1,200; the Huntingdon conditions; for 4-year-olds and upward.

1	Stormy Dawn	110	4	Justinian	105
2	Danae	100	5	Perkins	110
3	Gossin	110	6	Xylophone	103

THIRD RACE—Four and one-half furlongs (Widener course); purse, $2,000 added; the Bouquet claiming stake; for 2-year-olds.

1	Alpine Girl	107	7	Runtill	110
2	Royal Pleasure	110	8	Hleaway	111
3	Westerner	114	9	Hibala	110
4	Golden Legend	114	10	Silver Canopy	118
5	Rock Reef	118	11	*Gay Pal	111
6	Jeanne E	107	12	Percention	114

FOURTH RACE—One and one-eighth miles; purse, $1,200; the Salvidere claiming handicap; for 3-year-olds and upward.

1	Thanatos	107	5	Host	116
2	Gypsy King II	118	6	Sun Mission	112
3	Eildare	112	7	*Sun Forward	109
4	Claming	101			

FIFTH RACE—Four and one-half furlongs (Widener course); purse, $1,200; the Monitor; conditions; for 2-year-olds.

1	Long Gone	111	5	Upsweep	111
2	Blue Law	111	6	Prince Peter	111
3	Sideaway	118	7	General A	111
4	Servor	111	8	Heedless	111

SIXTH RACE—One mile; purse, $1,000; the Centerport claiming; for 3-year-olds and upward.

1	Prince Bonnie	108	14	Lemonade	112
2	Fire Lime	114	15	Sixteen	110
3	Leonard B	114	16	J. Cavanagh	110
4	Slabber	110	17	Allege	103
5	Sandy Man	108	18	Adamas	118
6	Sipperary II	114	19	Alan's Bay	114
7	Star Run	108	20	*Dim Ray	103
8	Golden Anger	109	21	Jack Biener	118
9	Comet	103	22	*Sun Hatter	107
10	Gregory	114	23	Charmarten	114
11	Francis St. L	103	24	Spantaft	103
12	Force	114	25	*Attamart	100
13	Rose Omar	100			

*5 lbs. apprentice allowance claimed.
†7 lbs. apprentice allowance claimed.

Boots and Saddle's

(Reg. U. S. Patent Office.)

—Churchill Downs Selections—

By J. B. SNODGRASS.

A SMALL field will start in the Kosmosdale Purse feature of the Churchill Downs card today. If the track remains fast SILVERDALE, which has rounded into form, should win over ROYAL JULIAN. SILVERDALE in his last start showed the best form he has exhibited this season, and he has more early speed for mile test, and will concede three pounds to the contender. The race appears confined to these two, in a large measure, both on class and recent racing. PLUMBAGO is better than the others.

FIRST RACE—BIG SANDY seems best of the platers in the opener, which is a mile and a sixteenth. JUDGE MURPHY should be close to the face, but it is somewhat beyond his distance. St. Ignatius may get the show money. The field is large and there is little preference outside the top horses.

SECOND RACE—Maiden 2-year-old fillies will start in this race. SUGAR KISS has shown speed, and doubtless will be the favorite. She has had racing experience and is well bred. TRANSGRESSION is rated next, with JEAN D for third money, on the idea that the Greentree Stable's TAVY will not start.

THIRD RACE—ON THE AIR is selected to defeat the consistent PERCENTAGE in the third race. PERCENTAGE has had so much racing that he appears to have stalled. ON THE AIR has been brought to his best form. OLD TIMES is dangerous to both, and has much early speed.

FOURTH RACE—ANTE BELLUM should take the fourth. This gelding was conditioned for the Derby, horses to beat than in her last race, and started in Maryland, and in this race has been thrown in with horses below the class of the previous company he has run with. He was not cut out for a Derby horse, but surely can beat the ordinary field that will compete in this 6½-furlong purse. BETTIE ANN is probably best of the others. Her last race showed she was fit. VOLDOSOTA is tabbed for third money. ONE LONG HOP may prove troublesome.

SIXTH RACE—RUNNING GIRL should win right back in the sixth race for 2-year-old fillies, called the Jonquil Purse. She has no better PLUMAGE can run, and will be the contender. PURPLE LADY should take the show money.

SEVENTH RACE—Finding a winner in the last race, the largest field of the program, and claiming horses, is difficult. NANCY SETH looks best, but has a dangerous rival in MARY'S TOY, winner last out. LADY CLARENCE seldom wins, but usually runs close up. The race is for fillies and mares.

JACK HIGH, George D. Widener's star, which Saturday set a new world's record on a circular track for a mile, going the distance in 1:35, has been entered for the famous Suburban Handicap at Belmont Park on Memorial Day with 122 pounds, at a mile and a quarter. The John P. Grier colt will be favorite.

CHURCHILL DOWNS, KY., CHART, MAY 28, 1930.

(Associated Press.)

WEATHER, CLOUDY. TRACK, FAST.

FIRST RACE—Six and one-half furlongs. Purse, $1,200; claiming. For 3-year-olds and upward. Start good. Won easily; place, driving. Went to post at 2:05. Off at 2:06½. Winner, W. J. Koh's b. h. (5), by Courtship—Malva. Trained by C. A. Bidencope. Value to winner, $900; second, $200; third, $100. Time, 0:23 2-5, 0:47 3-5, 1:19 3-5.

Horses	Wgt.	Post	St.	¼	½	¾	Str.	Fin.	Jockeys	Straight
ZETA	109	11	12	13	11	1½	1²	Hardy	*$7.27
MY HOBBY	114	15	1	2½	2½	2¹	2ns	Dell	6.05
MOSCOW	114	4	6	4nk	3½	3²	3¹	Ambrose	4.70
WHISK ARROW	112	12	2	14½	5³	5⁵	4¼	Russell	6.15
COLORATURA	109	7	10	5½	4¹	4h	5h	Gooler	13.90
HURSTLAND	114	3	8	9¹	10¹	7¹	6¼	Land	*
ESCONDIDA	109½	10	3	7¹	8¼	6h	7½	Jones	*
BROWN FLASH	114	3	15	15	11½	8nk	8¹	Deperini	30.46
GOLDINE	108	2	7	3½	6½	9³	9²	Fisher	*
OUR OWN	114	13	13	6½	7½	11½	10²	Turk	14.60
ANNA BELL	109	6	11	10½	12¹	10½	11¹	Chiavetta	45.88
ELEVEN SIXTY	114	13	14	12¹	9¹	12²	12¹	Barrett	11.59
ONE LONG HOP	107	8	9	13¹	13²	13½	13³	Finnerty	20.84
MY DAN	114	14	4	8½	14¹	14¹	14¹	Hoffman	*
MY AGENT	105	1	5	11¹	15	15	15	Lose	*

*Field.

Two-dollar mutuels paid—ZETA, $16.54, $6.04, $3.18; MY HOBBY, $6.46, $3.20; MOSCOW, $3.06.

ZETA was taken to the front right after the start and, lucky to get through, opened a good lead and, holding off MY HOBBY at head of stretch, won easily. MY HOBBY, away well, displayed good speed throughout and lasted to hold MOSCOW safe in a mild drive. Latter was forced wide in early stages and again on the turn, closed gamely in last eighth.

SECOND RACE—Five furlongs. Purse, $1,200; claiming. For 2-year-olds, maidens, colts and geldings. Start good. Won handily; place, driving. Went to post at 2:33½. Off at 2:35. Winner, J. N. Camden's ch. c. (2), by Craigangower—Madras. Trained by D. E. Stewart. Value to winner, $900; second, $200; third, $100. Time, 0:24 1-5, 0:48 4-5, 1:02 1-5.

Horses	Wgt.	Post	St.	¼	½	Str.	Fin.	Jockeys	Straight
TWILL	112	6	7	8	5½	3h	2½	Russell	$1.06
BURNAM	116	7	11	10¹	7½	3¹	2h	Hardy	*16.45
WEST VIRGINIA	116	13	7	5½	6¹	2½	3½	Chiavetta	3.94
VOLCANSSENGER	114	4	3	9¹	8h	8½	4nk	Huff	10.15
MR. MOON	116	10	6	6½	4h	4½	5¹	Gooler	14.50
PEACE JIMMY	111	2	2	1½	2nk	6¹	6¼	Land	*
LANIER	111	9	4	2½	8¹	7½	7h	Dell	29.14
THOMAS	111	8	9	7¹	3½	8¹	8h	Jones	56.28
FORTUNE	111	6	8	11¹	10¹	9½	9²	Deperini	27.23
KINGS X	116	1	1	4h	12¹	10½	10²	Yelton	14.70
RIVERBROOK	116	11	10	8¹	9¹	12¹	11²	Scurlock	47.11
BIG DOUG	116	5	12	12½	11²	11½	12³	Pinnetty	*
SKY HAWK	116	3	13	13	13	13	13	Hoffman	*

*Field.

Two-dollar mutuels paid—TWILL, $4.12, $3.30, $2.24; BURNAM, $7.22, $3.38; WEST VIRGINIA, $3.06.

TWILL, under clever handling, assumed the lead rounding into stretch, was taken to the inside and, responding with a rush, was drawing out at the end. BURNAM, badly outrun to the final three sixteenths, moved up stoutly, closed with unusual courage and was up to take the place in a drive. WEST VIRGINIA, in close racing quarters first part, and much used after finding clear going, weakened in final drive.

THIRD RACE—One mile. Purse, $1,200; claiming. For 3-year-olds and upward. Start good. Won easily; place, driving. Went to post at 2:59½. Off at 3:00. Winner, C. C. and G. Y. Hieatt's b. f. (4), by Playfellow—Starlight Dance. Trained by A. D. Steele. Value to winner, $900; second, $200; third, $100. Time, 0:25, 0:49 3-5, 1:14 2-5, 1:39 3-5, 2:05 1-5.

Horses	Wgt.	Post	St.	¼	½	¾	Str.	Fin.	Jockeys	Straight
FLORHI	105	6	2	2²	2²	2²	1¹	Land	$6.30
TOMMY TICKLE	115	3	1	1¹	1¹	1½	2²	Russell	1.90
RAY RUDDY	110	4	4	3¹	3¹	3²	3³	Chirch	12.28
BARRON	104	1	3	4¹	4¹	4¹½	4¹	Austin	6.10
BLACK DANCER	107½	2	5	5¹	4½	5¹	5²	Dell	3.14
FIRE UNDER	107½	5	3	4³	5nk	6	6	Deperini	3.14

Two-dollar mutuels paid—FLORHI, $15.06; $5.72, $6.50; TOMMY TICKLE, $3.72, $2.82; RAY RUDDY, $7.08.

FLORHI, away well, followed TOMMY TICKLE under steadying restraint, moved up going into backstretch, bearing stretch turn and, getting on even terms with pacemaker midway of stretch, drew away to win easily. TOMMY TICKLE was taken into a long lead first quarter, held his opposition safe until the stretch where he faltered in final drive.

FOURTH RACE—Six furlongs. Purse, $1,200; claiming. For 3-year-olds and upward. Start good. Won driving; place, same. Went to post at 3:35. Off at 3:36½. Winner, B. O. Hickman's ch. c. (3), by High Time—Ringlets. Trained by E. Kasser. Value to winner, $900; second, $200; third, $100. Time, 0:23 1-5, 0:46 4-5, 1:12 2-5.

Horses	Wgt.	Post	St.	¼	½	¾	Str.	Fin.	Jockeys	Straight
FAIRY RING	110	2	2	1¹½	1¹	1¹	1¹	Fisher	$24.35
AGITATOR	115	1	4	2h	3¹	3½	2¹½	Russell	1.75
NETTIE PEBBLES	111	3	3	3¹	5¹	4¹	3¹½	Gaul	6.70
CLEORA	107	6	1	3¹	2¹	2½	4¹	Dell	4.21
SCOTLAND	107	5	8	7¹	5h	4½	5¹	Jones	4.97
SPORTING LADY	107	7	6	8	8	8	6¹	Reeves	14.70
KING ELZEAR	110	8	5	4½	7½	7¹	7¹	Deperini	64.25
NYMPH KING	115	4	7	6nk	6½	6½	8	Ambrose	6.68

Two-dollar mutuels paid—FAIRY RING, $50.70, $16.58, $9.50; AGITATOR, $4.28, $2.86; NETTIE PEBBLES, $4.76.

FAIRY RING, away well and displaying good speed while saving ground, drew out to a long lead at head of stretch but, tiring in the drive, just lasted to hold AGITATOR safe. Latter, in close quarters first three furlongs and forced slightly wide into the stretch, came with a good burst of speed when straightened out and was rapidly getting to winner near the end.

FIFTH RACE—Six and one-half furlongs. Purse, $1,300; claiming. For 3-year-olds and upward. Start good. Won handily; place, driving. Went to post at 3:55. Off at 3:55. Winner, J. W. Parrish's ch. g. (3), by Luke McLuke—Rosewood. Trained by W. Crump. Value to winner, $1,600; second, $230; third, $120. Time, 0:23 1-5, 0:46 4-5, 1:12 1-5, 1:18 3-5.

Horses	Wgt.	Post	St.	¼	½	Str.	Fin.	Jockeys	Straight
STOCK MARKET	111	4	1	3½	3½	1½	1¹	Deperini	$3.98
THE SOUTHERNER	112	8	6	4¹	4¹	3½	2¹	Dell	1.42
HERRICK	117	2	4	1½	2¹	1¹	3½	Turk	4.14
UNCLE MATT	105	3	3	2¹	1¹	2h	4¹	Chirch	6.48
PETER PEPPER	112	5	5	6	6	5½	5¹	Land	32.36
LEAVE THE TRAIL	110	5	2	5nk	5½	6	6	Russell	9.30

Two-dollar mutuels paid—STOCK MARKET, $9.92, $4.08, $2.54; THE SOUTHERNER, $2.98, $2.28; HERRICK, $2.76.

STOCK MARKET, outpaced to the turn, came strongly when straightened and, taking lead a sixteenth out, began drawing clear. THE SOUTHERNER saved ground to the turn where, meeting with slight interference, came out, but could not withstand winner's bid. HERRICK set the pace under pressure, relinquished it momentarily on the turn and again taking the lead when UNCLE MATT went out, weakened badly in the final drive.

SIXTH RACE—One and one-sixteenth miles. Purse, $1,200; claiming. For 3-year-olds and upward. Start good. Won handily; place, driving. Went to post at 4:23. Off at 4:26½. Winner, Furst and Baer's b. g. (4), by Sir Martin—Adore. Trained by J. M. Hukill. Value to winner, $900; second, $200; third, $100. Time, 0:24 2-5, 0:49 1-5, 1:14 4-5, 1:41, 1:48.

Horses	Wgt.	Post	St.	¼	½	Str.	Fin.	Jockeys	Straight
GOODMAN	112	10	9	7¹	6¼	5¹	2h	Finnerty	$7.13
MAYOR WALKER	112	5	5	2½	1nk	2²	2ns	Hardy	*59.05
ROYAL SON	112	2	3	4½	3½	1½	1nk	Turk	2.81
BUSTLING	107	11	7	11½	9¹	4¹	4½	Yelton	5.20
JAMES M	107	9	10	8¹	10¹	8¹	5²	Pinnetty	4.89
BONORY	112	7	8	6½	5¹½	9½	7¹	Chiavetta	24.27
ILLUSTRIOUS	107	4	1	9¹	7½	7¹	6½	Gooler	36.48
DOUGHERTY	107	3	2	1½	2¹	3h	8¹	Deperini	*
JONAH	101	1	4	10½	10¹	10¹	9²	Land	18.02
ASHTABULA	107½	6	6	5½	8½	8¹	10¹	Dell	4.05
WOOD AXTON	106½	8	11	11	11	11	11	Jones	47.70

*Field.

Two-dollar mutuels paid—GOODMAN, $16.26, $8.04, $4.58; MAYOR WALKER, $43.74, $12.84; ROYAL SON, $3.78.

GOODMAN, away slowly and in tight racing quarters to the far turn, worked his way through on the rail when clear rounding stretch turn and, continuing gamely under punishment, was up in final drive to win with something in reserve. MAYOR WALKER, always nearest to the pace saved ground under pressure and, holding on determinedly in the drive, outlasted ROYAL SON. Latter raced on the outside where, taking slight lead, held on to the final sixteenth where he weakened badly.

SEVENTH RACE—One and one-sixteenth miles. Purse, $1,200; claiming. For 3-year-olds and upward. Start good. Won driving; place, same. Went to post at 4:53. Off at 4:56. Winner, Harned Bros.' ch. g. (8), by Bachelor's Double—Roscobie. Trained by M. R. Harned. Value to winner, $900; second, $200; third, $100. Time, 0:24 4-5, 0:49 2-5, 1:15, 1:40 4-5, 1:47 3-5.

Horses	Wgt.	Post	St.	¼	½	¾	Str.	Fin.	Jockeys	Straight
CONGO II	112	6	7	8	5½	3h	2½	1nk	Fisher	$8.10
CHATTERBLACK	109	3	2	1nk	3½	1½	1½	2ns	Jones	2.74
SPOTLIGHT	110	7	8	7h	8	4¹	3h	3h	Scurlock	4.45
SPANFLOW	107	1	4	5¹	4½	5³	4³	4h	Dell	8.97
ORATOR	114	4	3	3½	1½	2¹	5h	5¹	Russell	3.14
FLASHING GEM	112	8	6	4½	2nk	6h	6³	6⁴	Hoffman	23.06
UPDIKE	112	2	1	2h	6h	8	7h	7¹⁰	Chiavetta	44.80
SUSAN'S SISTER	103	5	5	6³	7nk	7³	8	8	Land	34.62

Two-dollar mutuels paid—CONGO II, $18.20, $7.52, $8.52; CHATTERBLACK, $3.90, $3.34; SPOTLIGHT, $3.88.

CONGO II, slow to get going, moved up steadily on outside on far turn and, racing strongly through stretch under hard urging, gradually wore CHATTERBLACK down. Latter saved ground to stretch where, racing in close quarters, tired in final strides.

THE POST'S CONSENSUS AT CHURCHILL DOWNS

	1st Race	2d Race	3d Race	4th Race	5th Race	6th Race	7th Race
Snodgrass	Big Sandy	Sugar Kiss	On The Air	Ante Bellum	Silverdale	Running Girl	Nancy Seth
Wash. Post	Judge Murphy	Transgression	Percentage	Betty Ann	Royal Julian	Plumage	Mary's Toy
	High Storm	Jeanne D.	Old Times	Valdosta	Plumbago	Purple Lady	Lady Clarence
Louisville Times	High Storm	Transgression	Percentage	Ante Bellum	Silverdale	Plumage	Pompon
Associated Press	Our Own	Tavy	Southland Boy	Valdosta	Royal Julian	Running Girl	Lady Clarence
	United Army	Sun Porter	Sour Mash	Betty Ann	Play Time	Purple Lady	Bar Sinister
Trackman	Big Sandy	Sugar Kiss	On The Air	Valdosta	Silverdale	Purple Lady	Nancy Seth
Racing Form	High Storm	Jeanne D.	Sour Mash	Ante Bellum	Royal Julian	Running Girl	Lady Clarence
	Judge Murphy	Transgression	Old Times	Quiver	Plumbago	Plumage	Mary's Toy
N. Y. Handicap	Our Own	Transgression	Crash	Mindoro	Silverdale	Running Girl	Bar Sinister
Racing Form	High Storm	Sugar Kiss	Southland Boy	Quiver	Royal Julian	Purple Lady	Nancy Seth
	Judge Murphy	Lila	Vacation	Valdosta	Chariot	Plumage	Lady Clarence
Jimmy Davenport	Big Sandy	Sugar Kiss	Vacation	Mindoro	Silverdale	Purple Lady	Mary's Toy
Racing Form	United Army	Sun Porter	Percentage	Valdosta	Royal Julian	Running Girl	Ever Blue
	High Storm	Thun. Nymph	On The Air	Ante Bellum	Play Time	Plumage	Lady Clarence
Sweep	Big Sandy	Modern Girl	Southland Boy	Ante Bellum	Silverdale	Running Girl	Nancy Seth
Racing Form	United Army	Sugar Kiss	Old Times	Betty Ann	Royal Julian	Purple Lady	Mary's Toy
	High Storm	Thun. Nymph	Crash	Valdosta	Play Time	Regal Lady	Pompon
Walsh	High Storm	Sugar Kiss	Crash	Ante Bellum	Silverdale	Purple Lady	Pompon
Running Horse	Big Sandy	Transgression	On The Air	Valdosta	Royal Julian	Plumage	Lady Witt
	United Army	Modern Girl	Southland Boy	Mindoro	Play Time	Running Girl	Nancy Seth
Purchase	Big Sandy	Transgression	On The Air	Ante Bellum	Silverdale	Purple Lady	Ever Blue
Running Horse	High Storm	Thun. Nymph	Crash	Mindoro	Play Time	Plumage	Nancy Seth
	Our Own	Sugar Kiss	Old Times	Betty Ann	Royal Julian	Regal Lady	Lady Witt
Consensus	Big Sandy	Sugar Kiss	On The Air	Ante Bellum	Silverdale	Purple Lady	Nancy Seth
	High Storm	Transgression	Crash	Mindoro	Royal Julian	Plumage	Mary's Toy
	Our Own	Modern Girl	Southland Boy	Valdosta	Play Time	Running Girl	Pompon

MOUNT ROYAL ENTRIES.

(Associated Press.)

FIRST RACE—Five and one-half furlongs; purse, $500; claiming; for 3-year-olds and upward (foaled in Canada).

1	Canada	106	7	First Day	117
2	Rockealon	107	8	Balsam Lake	109
3	Haplite	111	9	Clearing	119
4	Celinese	109	10	Cadnum	104
5	Leaside	116	11	Flora	114
6	Magnola	109	12	Davenport	111

SECOND RACE—Six furlongs; purse, $500; claiming; for 3-year-olds and upward.

1	Confab	111	7	Venizelos	111
2	Muskallonge	116	8	Lady Sting	104
3	Booster	108	9	*May Dorsey	104
4	Joe McCord	101	10	Fateful	109
5	Lily Cup	109	11	Lady Herbert	114
6	Brown Lea	116			

THIRD RACE—Six furlongs; purse, $500; claiming; for 3-year-olds and upward.

1	Bernard B	104	6	Shasta King	116
2	Gov. Peay	101	7	Potent	116
3	*Chesterbrook	111	8	Aramis	111
4	Innkeeper	106	9	Secrecy	109
5	*Powder	106	10	Toiler	116

FOURTH RACE—Six furlongs; purse, $500; claiming; for 3-year-olds and upward.

1	Sun Dix	101	6	*Watson	111
2	Jungle Imp	104	7	Two Sixty	109
3	Marquesito	116	8	Hand Maiden	109
4	Sister Ruby	109	9	Lure of Gold	114
5	Cheat, Cheaters	116	10	Wynd's Times	114

FIFTH RACE—One mile; purse, $600; the West Mount; claiming; for 3-year-olds.

1	Spanish Jack	112	4	Magic Carpet	106
2	Will Rain	105	5	Instant	109
3	Staccato	108	6	Cut Steel	105

SIXTH RACE—Six furlongs; purse, $500; claiming; for 3-year-olds and upward.

1	Knave of Clubs	106	6	Senata	106
2	Pottery	104	7	Ruthie	109
3	Gold Dust	107	8	Len Sweep	107
4	Hippias	106	9	Annie Roon	110
5	Jonah	106	10	Merry Mount	101

SEVENTH RACE—One mile; purse, $500; claiming; for 4-year-olds and upward.

1	Dalila	101	7	Bill Hare	106
2	Silver Wire	108	8	Beaumont	108
3	Okay	108	9	Rock Trap	103
4	*Gnome II	110	10	Mulligan's Son	111
5	Cornwall	110	11	Grierson	115
6	Eugene S	108			

FAIRMOUNT PARK ENTRIES.

(Associated Press.)

FIRST RACE—Six furlongs; purse, $800; claiming; for 3-year-olds and upward.

1	Chee Chee	108	7	*Tin Hat	112
2	Jim Ormont	109	8	Joe Engel	112
3	*Ragabald	112	9	*Matthew	112
4	*Uncle Martin	112	10	*Shasta Belle	110
5	*Cash Play	112	11	Itso	109

EASTERN HIGH COMPLETES ROUT OF SERIES NINES

Western Club Bows, 13-4, In Finale

Eastern Never Headed as Noonan Scatters 11 Hits.

Guyon's Nine Finishes 3d Straight Series Undefeated.

By WILLIAM F. DISMER, Jr.

WHEN Jimmy Thompson, Western High School left fielder, tried to steal second base in the ninth inning yesterday, with that bag already occupied by Quincy Owens, who was forced off and tagged for the third out, giving Eastern its fourth straight victory of the series, 13 to 4, the 1930 interhigh baseball season was brought to a fitting clase.

That the final game should end in such a manner was only appropriate, considering the set of games which have produced everything but good baseball. In the light of the ten contests, Thompson's boner can be considered no heinous offense, the Red and White player having been given plenty of examples of how "not to do things" in the baseball world for the past four weeks.

Eastern Shows Another Pitcher.

In annexing its twelfth straight interhigh victory to keep its championship record spotless for the last three years, Eastern illustrated that it was not forced to depend upon the man who was considered its only dependable pitcher.

Instead of sending Dick Lanahan, acknowledged ace of the pitching staff, to the mound, "Chief" Guyon placed his trust in the right arm of Bill Noonan, and the big lad came through nobly. While hit rather freely throughout the game, Noonan was in trouble but two innings, when Western bunched its four runs. For the other seven innings the big boy was unscored upon and allowed Lanahan to rest again when it appeared that he might have to warm up.

Bob Snyder, outstanding catcher of the series, was the batting star of the game, lining out a home run, double and two singles. Ben McCullough and Bernie Smith also smacked round-trip blows.

Two Double Steals Registered.

Double steals, performed by each team in exactly the same manner, provided the only fine points of the game. In the first inning Calevas, of Eastern, drew a throw to second, which was caught off by Shortstop Bob Freeman, but before he could return the ball to the plate Snyder had stolen home. In the fourth Western turned the tables, when Oliver scored after Taylor had made Catcher Snyder throw to second, Shortstop Danny Kessler being just too slow to flag Oliver at the plate.

Eastern.	AB	H	O	A
Kessler.ss.	5	0	1	1
McAboy.2b	4	2	4	3
McC'gh.1b.	4	2	7	1
Snyder.c.	5	4	10	2
T.T'ylor.3b	5	0	0	4
Calevas.lf.	2	2	1	0
Turner,lf.	1	0	0	0
Millar.rf.	3	0	0	0
Hayden.rf.	2	2	0	0
Noonan.p.	3	0	1	0
Smith.cf.	3	2	3	0
Panetta.cf.	0	0	0	0
Totals	37	14	27	11

Western.	AB	H	O	A
Clarke.3b.	5	0	1	4
Freeman.ss	4	1	0	2
Albert.rf.	5	1	0	1
Owens.1b.	5	3	11	0
Th'pson.lf.	4	1	3	0
Oliver.2b.	4	2	1	2
S.Taylor.cf.	3	0	0	0
Buscher.cf.	1	0	0	0
Yowell.c.	4	3	7	1
Martin.p.	3	1	1	2
Totals	38	12	24	12

Western .... 0 0 1 3 0 0 0 0 0— 4
Eastern .... 3 2 0 3 0 0 3 2 x—13

Runs—Kessler, McAboy (2), McCullough (3), Snyder (3), Taylor, Noonan, Smith (2), Oliver, Taylor, Yowell (2. Errors—Kessler, McAboy, Millar, Freeman. Two-base hit—Snyder. Home runs—Snyder, McCullough, Smith. Stolen bases—Kessler, McAboy, Snyder, Calevas, Oliver, S. Taylor, Yowell. Sacrifices—Panetta, Martin. Double play—Snyder to McAboy. Left on bases—Eastern, 6; Western, 9. First base on balls—Off Noonan, 2; off Martin, 2. Hit by pitched ball—By Martin (McAboy, Turner). Struck out—By Noonan, 7; by Martin, 5. Umpire—W. Watt.

3 Youths Annex Pole Position at Indianapolis

Indianapolis, May 28 (A.P.).—Three young men from Flora, Ill., will have the pole position outside the Indianapolis Motor Speedway when the gates are opened for the 500-mile race Friday morning. The youths arrived some time during the night in an ancient sedan and parked as close as possible to the main entrance.

The three early birds were Ed Workman, Robert Hargis and Delbert de Busk. They claimed they were first last year and also in 1927. They have before them a vigil that will last until 6 a. m., Friday, the hour when the gates will be opened.

GEORGETOWN TEAMS MEET.

A meeting of the Georgetown Midgets and Peewees will be held at 7:30 o'clock tonight at 3506 T Street N.W. The Midgets would like a game for Saturday afternoon, call North 8464 between 6 and 7 p. m.

ANYWHERE IN THE CITY PROPER
DECATUR 6100
SUN CABS 35c

NOTICE!
Barber & Ross
INCORPORATED
Will Be Closed
Friday and Saturday
May 30 and 31
To Observe
Memorial Day
BARBER & ROSS, Inc.
11th & G Sts.

WINNERS IN WASHINGTON-LEE MEET

William Forsythe, Post Staff Photographer.

Winners in various contests in the annual field and track meet, Washington-Lee High School, held on the athletic field yesterday. Left to right (front row)—Solomon Iskow, 880-yard dash; Paul Heins, leading scorer of the meet, broad jump; Leonard Golden, second, 220-yard dash; (second row), William Furr, shot put; Claude Rosenburger, 220-yard dash; Harry Chase, 440-yard dash, and Joseph Ellis, 100-yard dash.

HEINS STARS IN VIRGINIA MEET

Washington-Lee High Holds Annual Field Day Events.

THE Washington-Lee High School, in the presence of several hundred persons, held its first annual field day and track meet on the school athletic field yesterday.

The program opened with a mass drill with more than 600 junior high students participating. The events by the juniors were dancing, tumbling and fencing by girls.

Paul Heins was the winner of the meet with 15 points. Claude Rosenburger was second with 14 points, and S. Iskow third, with 8 points.

The events were conducted by Miss Nina Trevvett, W. A. Richardson and Carter Diffy, physical directors at the school.

100-YARD DASH—Joseph Ellis, first; Franklin Good, second; Harry Chase and Samuel Seymour, tied for third. Time, 0:10.4.

ONE-HALF MILE RELAY—Joseph Ellis, first; James Hood, second; Leonard Golden, third.

Legge, second; Franklin Good, third.

BROAD JUMP—Paul Henis, first; Elmo

HIGH JUMP—Paul Heins, first; Claude Rosenburger, second; Joseph Ellis, third.

DISCUS THROW—Claude Rosenburger, first; E. Becker, second; James Hood, third.

SHOT PUT—William Furr, first; H. Jarbo, second; Harry Chase, third.

BASKET BALL THROW—(Girls), Dorothy Moreland, first; Luelva Mateer, second; Margaret Meyers, third.

BASEBALL THROW—(Girls), Helen Bragg, first; Helda Good, second; Luelva Mateer, third.

STANDING BROAD JUMP—(Girls), Doris Dugan, first; Ennice Green, second; Peggy Mansfield, third.

50-YARD DASH—(Girls), Virginia Reese, first; Margaret Parker, second; Mary Tedler, third.

880-YARD DASH—Soloman Iskow, first; James Hunton, second; William Davies, third.

220-YARD DASH—Claude Rosenberger, first; Leonard Golden, second; Harry Jarbo, third.

75-YARD DASH—(Girls), Virginia Reese, first; Alice Crawford, second; Mary Tedler, third.

Edward Davidson, second; Elmo Legge, 440-YARD DASH—Harry Chase, first; third.

NATS TO GO WEST WITH CONFIDENCE

Continued from Page 15.

dium, where they won seven games while losing six.

As the players themselves figure things out, they are not afraid of the Indians, being confident that the Nats have the better team, while they rate the Yankees as having more of a punch than the Mackmen. While giving the latter the pitching edge on paper, they point out that Connie Mack is making the same mistake handling his flingers this season that he made in 1925.

Mack Heaped Work on Starting Pitchers.

During this latter year, it will be remembered, the Mackmen had a fairly substantial lead over the Nationals. Their pitching staff was pretty well shot because Mack insisted on using his flingers as starters one day and as relief men the next. Instead of losing four or five games by using some of his rookies while his worn out regulars were getting freshened up, he persisted in piling more work on his regulars, the result being 12 losses in a row and 19 out of 21 with the Nationals, the latter, meanwhile, stepping out and winning their second championship.

Connie Mack apparently has not learned a lesson from this for he is doing the same thing this season and, if he continues, he probably will "manage" his team out of the race, which won't hurt the feelings of the Nats and Yankees any.

The secret of Joe Judge's hitting power of the last two games has leaked out. In Monday's game he broke his pet bat and there was considerable moaning and gnashing of teeth. However, he discovered another to his liking, poling out two home runs with it and continuing yesterday with a triple, two doubles and a single. In order that nothing happens to this one, Joe takes it to bed with him at night.

With seven straight victories to their credit, should the Nats make a series clean-up here tomorrow, they will equal their winning streak of earlier in the season.

PEEWEE LINKS OPEN.

With special sand greens that are green in color, the Peewee miniature course, 2436 Georgia avenue northwest, will be opened tonight at 6 o'clock. Like most of the other miniature courses, it has eighteen small holes that demand sharp putting. The owners of the course plan to have tournaments and will offer worth-while prizes.

PLAY UNION PRINTERS.

The Capitol Heights Junior Order will play the Union Printers Sunday at 3 o'clock. Harold Gates will be on the pitching mound.

Georgetown, Maryland Games Are Rained Out

Rain caused concellation of Georgetown's baseball game with Army at West Point yesterday, it being the third successive day of idleness for the Hilltop Nine. Today Georgetown is scheduled to play New York University in New York City.

Maryland's final game of the season scheduled yesterday with Pennsylvania in Philadelphia was called off due to inclement weather.

Minor League Results

AMERICAN ASSOCIATION.

		R.	H.	E.
Indianapolis	001 000 000—	1	8	2
Columbus	010 400 71x—	13	21	1

Burwell and Crouse; Doyle and Devine.

		R.	H.	E.
Louisville	000 030 000 001—	4	8	1
Toledo	100 110 000 000—	3	11	0

Polli, Wilkinson and Thompson; Heimach and Smith.

		R.	H.	E.
Milwaukee	000 000 000—	0	6	1
St. Paul	020 200 10x—	5	11	2

Buvid and Shea; Vanatta and Grabowski.

INTERNATIONAL LEAGUE.

First game—

		R.	H.	E.
Toronto	002 000 000—	2	7	2
Montreal	001 030 42x—	10	15	0

Cantrell, Fisher and Phillips; Thormahlen and Head.

Second game—

		R.	H.	E.
Toronto	000 000 0—	0	5	0
Montreal	000 000 1—	1	1	0

Prudhomme and Phillips; Pomorski and Head.

Baltimore, at Reading (postponed, wet grounds).
Buffalo, at Rochester (postponed, rain).
Jersey City, at Newark (postponed, rain).

SOUTHERN ASSOCIATION.

		R.	H.	E.
Nashville	200 222 400—	11	13	1
Chattanooga	204 010 110—	9	16	2

Willis, Bennett and Kreuger; Mooney, Tomlin and Kenna.

		R.	H.	E.
New Orleans	000 000 110—	2	6	2
Memphis	000 002 22x—	6	11	1

Johnson, Barnhardt and Monding, Anderson; Griffin and Campbell.

		R.	H.	E.
Birmingham	021 100 100—	5	13	2
Atlanta	200 001 000—	3	7	4

Caldwell and Lapan; Meadows, Knight and Polvogt.

		R.	H.	E.
Mobile	003 000 004—	7	8	4
Little Rock	040 030 10x—	8	15	1

Dyer and Hill; Hughes and Shinault.

SOUTH ATLANTIC LEAGUE.

Charlotte, 6; Augusta, 6. (Tie, ten innings, called darkness).
Asheville, 6; Greenville, 5.
Columbia, 9; Macon, 6.

TEXAS LEAGUE.

Wichita Falls, 8; Dallas, 6.
Shreveport, 11; Fort Worth, 7.
San Antonio, 8; Beaumont, 5.
Houston, 7; Waco, 5.

WESTERN LEAGUE.

Wichita, 10; St. Joseph, 0.
Topeka, 7; Oklahoma City, 4.
Omaha, 14; Denver, 7.
Pueblo, 10; Des Moines, 6.

PIEDMONT LEAGUE.

Winston-Salem, 12; High Point, 11.
Henderson, 4; Raleigh, 1.
Greensboro, 15; Durham, 14.

PACIFIC COAST LEAGUE.

Missions, 4; Los Angeles, 3.
Seattle, 14; Sacramento, 4.
Portland, 5; Oakland, 4.
San Francisco-Hollywood (rain).

EASTERN LEAGUE.

Albany, 3-6; Providence, 2-3.
Others rain.

Dyre Elected President of Masonic League

William Dyre, of the Takoma Lodge, was elected president of the Masonic Bowling League for the 1930-31 season last night at a meeting at Convention Hall, at which time it was announced that 42 teams, the largest number in the league's history, were expected to enter next year.

Carl Heinzman, of Congress Lodge, was elected vice president; Arville Ebersole, of Albert Pike, was elected secretary-treasurer for the eighth consecutive time and Ray Cross, of Hope, was chosen official scorer and publicity man for the fifth time. The teams will again bowl at Convention Hall.

Col. Heights Battles Hisers Stars in Benefit

As a means of raising funds for the maintenance of the Memorial Cross at Bladensburg road and Defense highway, the Hiser's All-Star Nine will entertain the Columbia Heights Nine tomorrow on the Riverdale field in a contest starting at 3 o'clock. Marosey and Reely will be the Hiser battery.

Shamrock V Beaten In 34-Mile Contest

Ryde, England, May 28 (A.P.).—Sir Thomas Lipton's Shamrock V suffered her first defeat today in a race over 34 sea miles, the Lulworth finishing 26 seconds ahead of the America's Cup challenger. This was the first race in which the Shamrock had started against bigger boats without the advantage of a time allowance.

APPLAUSE OF FANS HEARTENS SHARKEY

Continued from Page 15.

emerge so long as he was champion.

But such an intellectual young man should have realized that the customer is not capable of discrimination or reason in his moments of excitement and should have drawn upon his knowledge of the show business for comfort when the patrons turned against him, and Sharkey, who is certainly no novice now, must also know that there are men who can deliver an ovation or a denunciation for a few hundred dollars, cash in hand.

Jack Dempsey was no less eager for the friendship of the crowd than any of his contemporaries, but when the crowd in the Garden bored him with sudden, bitter wrath one night, he did not sulk because he understood. That night the same crowd almost split the roof cheering for Harry Wills, the negro, and Dempsey, sitting in his chair near the ring, quickly realized that some one had sounded the pitch for both demonstrations.

Made-to-Order Applause Is Explained.

Mike Jacobs, the ticket broker, explained it all some time later. In his youth Mr. Jacobs toured the country for a big New York theatrical firm, stimulating applause for dramas, and this early experience gave him a cynical opinion of the intelligence of crowds. His system was to plant a few assistants, bribed with tickets, in the galleries of the theater, and to pat his palms together at moments which he thought appropriate as a cue for his confederates.

"Give me ten or fifteen guys planted in the Garden to cheer or boo when I tell them to and I will carry the whole house for anybody any time I want to," Mr. Jacobs said. "But I didn't handle that Dempsey-Wills job. Lew Raymond did that. He had a piece of Wills. It was a very good job, though."

One sees similar mechanics in the national political conventions, where the delegates and the spectators sit eager and expectant for the cue line in the orator's nominating address, waiting for the final "man than whom" to break out their rattles and horns, yank up their standards and be on their way in great demonstrations of sound and devotion as spontaneous as the pyramids and as honest as a billboard testimonial. It seems an unreliable test of a statesman's fitness. Mr. Sharkey probably exaggerated the importance of the cheering. That young man would be a sucker for a 40-piece band.

HOLY COMFORTERS PLAY.

The Holy Comforters will meet the Michigan Park Seniors tomorrow on Henderson's field in Brookland at 2 o'clock.

KANN'S NINE AT ALEXANDRIA.

The S. Kann Sons Co. Nine will meet the Clover Team at Alexandria tomorrow at 1 o'clock. All Store players are to meet in front of Kann's at 11 a. m.

Entries for Legion Baseball Series Will Close Tonight

TEAM entries and player contracts for the District American Legion baseball championship series, which is scheduled to start June 8, must be filed before midnight tonight, it was announced last night by Wessal Stewart, athletic officer of the District department and director of the diamond series.

All rules and regulations have been carefully set down and a successful race is in prospect, the series director stated. Six, and possibly more teams are expected to file entries, player contracts and franchise fees today and tonight.

George Washington Post, sponsor of the championship team of last season, will sponsor the former Eastern A. A. and present King's Palace Midget Nine. Thomas Suter, who coached the winning team of 1929, will direct the Sergt. Jasper Post Nine. J. P. Koener will again direct his Lionel Midgets under the colors of Lincoln Post.

Spengler and Victory Posts, both of which sponsored strong teams last season, will again be represented. Nash Post, which was not represented last year, will have a contender in the field. The Delaney and Forty and Eight Posts, which fostered teams last season, are not expected to have entries in the impending race. Quentin Roosevelt Post, which had planned to enter a team, is not expected to be represented.

Entries should be filed with R. J. Atkinson, secretary, in the Sports Department of The Washington Post. Contracts may be obtained at District department headquarters of the American Legion.

TEMPLE NINE BEATS NAVY BY 13-5

Homer With Bases Filled Feature as Middies Bow.

Special to The Washington Post.

ANNAPOLIS, Md., May 28.—Naval Academy tossers were rather erratic today and their own misplays, aided Temple University Team to defeat them, 13 to 5. The defeat was only the third of the season for the Midshipmen. Temple proved a stronger combination than expected.

While Navy errors of judgment and commission were frequent, Temple stung the ball hard, yet up to the sixth inning, when Wearshing, of the visitors, hit a long home run to right with the bases filled, the game had been nip and tuck. That circuit clout, the first of the season here with three on, appeared to take the heart out of the locals, and it also marked the finish of "Thug" Bauer, the second of four Navy right-handers to be called to the mound by Coach Kid Mohler in an effort to stem the onslaught by the Pennsylvanians.

Englehart began hurling for Navy, and while he was touched up for two hits, the final a triple by Young in the third, sending Rambone over with the third run, he walked Bonner and hit Godfrey. Godfrey greeted Bauer's first pitch for a long sacrifice play to right, scoring Young.

Bauer in Continual Hot Water.

Bauer was in continual hot water, but Navy hung on and at the end of the fifth the count was 4 to 4. Navy had bunched nine hits in the first four innings to gather a quartet of runs. Snappy fielding on Temple's part, however, kept the Middies' score down. In the sixth Bauer went to pieces. One run had been shoved over, and singles by Dougat and Rambone, an error of judgment on Bauer's part in handling Leaness' tap, filled the paths, when Wearshing, who it is reported is sought by the New York Yankees, uncorked his Ruthian clout. At this stage Schultz relieved Bauer and ended the rally.

Given this lead, Joe Dougat, who twirled the full route for Temple, settled down and was given steady and at times flashy support. In the last five innings he allowed Navy but two hits after being hit hard at the outset.

The visitors filled the bases on Schultz in the seventh, but could not score. In the eighth they got to him for three runs.

Temple.	AB	H	O	A
Leaness.3b	6	3	3	0
R'mbone.ss	6	2	2	3
W'shing.cf	6	2	1	1
Young.rf	6	1	1	1
Godfrey.lf.	3	1	1	0
Bonner.1b.	3	1	11	0
Ford.2b	3	0	2	4
McCahon.c	5	2	6	2
Dougat.p	3	1	0	6
Totals	41	13	27	17

Navy.	AB	H	O	A
Fitzger'd.lf.	4	3	3	0
Ashw'th.ss.	4	2	2	3
O'Toole.2b.	5	0	1	5
Gentner.1b	5	2	10	1
Byng.cf.	5	2	2	0
Stroh.rf.	4	2	2	0
Lowr'ce.3b.	4	0	2	3
Gubbins.c.	3	0	5	0
Torgeson.c.	0	0	0	0
Engleh't.p.	1	0	0	1
Bauer.p.	1	0	0	0
Schultz	1	0	0	1
Moore.p.	0	0	0	0
*Porter	0	0	0	0
†Hurley	1	0	0	0
Totals	38	11	27	14

*Batted for Gubbins in eighth.
†Batted for Schultz in eighth.

Temple .... 0 1 2 1 0 5 0 3 1—13
Navy .... 1 0 2 1 0 0 0 0 1— 5

Runs—Leaness (2), Rambone, Wearshing (2), Young (2), Godfrey (2), McCahon (2), Dougat, Fitzgerald (3), O'Toole, Bauer. Errors — Rambone (2), Ashworth (2), O'Toole, Gentner, Byng. Two-base hits—Ashworth, McCahon. Three-base hit—Young. Home run—Wearshing. Sacrifices—Bonner, Ford, Dougat. Stolen bases—Leaness, Godfrey (2), Ford, Fitzgerald, Stroh. First base on balls—Off Englehart, 1; off Bauer, 1; off Dougat, 3. Struck out—By Englehart, 2; by Schultz, 2; by Dougat, 6. Wild pitches — Englehart, Schultz. Passed ball—Torgeson. Hits—Off Englehart, 2 in 2 1-3 innings; off Bauer, 5 in 3 1-3 innings; off Schultz, 6 in 2 1-3 innings. Losing pitcher—Bauer. Hit by pitched ball—By Englehart (Godfrey), by Schultz (Dougat). Double play—Ashworth to O'Toole to Gentner. Left on bases—Navy, 10; Temple, 9. Umpires—Hughes and Green.

Lee, District Boy, Star As Staunton Nine Wins

Special to The Washington Post.

Winchester, Va., May 28.—Two runs, one a homer, and a double play, unassisted, all by Cadet J. A. Lee, third baseman, of Washington, D. C., clinched a 4-2 victory for Staunton Military Academy over Winchester today. Staunton obtained eight hits to six for the locals. Batteries were: Staunton, Summers and Day; Winchester, Eastman and Shirey. The Staunton Military Academy Cadet Corps is in camp here for a week of intensive training.

SEEK ACTION SUNDAY.

The Indianhead Cardinals are without a game for Sunday. Call John Sprague at Indianhead 101-K-3. The Cardinals will meet the Northwest Cards tomorrow in a double-header.

DOUBLE-HEADER AT BETHESDA.

A double-header between the Diamond Cabmen and the Bethesda Fire Department will be played tomorrow on the Bethesda diamond. The first game will start at 1:30 p. m. and all Diamond players are to report at 14th and Rhode Island Avenue at noon.

SHADY OAK WANTS GAME.

A game with an out-of-town unlimited team for tomorrow is wanted by the Shady Oak Nine. If interested phone Bill Lanahan after 6 o'clock at Lincoln 8136.

Death of Pitcher Carlson Climaxes Blows to Cubs

Stomach Ailment Is Fatal to Veteran in Hotel Room.

CHICAGO, May 28 (A.P.).—Pennant hopes of the Cubs, already staggered by a series of injuries to several of their outstanding stars, received perhaps a knockout shock today with the sudden death of Hal Carlson, one of the veteran mainstays of the pitching staff.

Death overtook the Cub pitching ace at 3:35 a. m. today at his apartment in a Northside hotel. He arose shortly after 2 a. m. after a sleepless night, called in his teammates, Riggs Stephenson, Kiki Cuyler and Cliff Heathcote, but died shortly after the Cub physician, Dr. John F. Davis, arrived.

Dr. Davis said death was caused by hemorrhage of the stomach. Carlson had been suffering from ulcers of the stomach for two years and often predicted just such a sudden death as overtook him this morning. He was 36 years old, married and the father of a three-year-old child. His home was in Rockford, Ill.

Game Postponed Out of Respect.

The Cincinnati-Chicago game, scheduled for tomorrow, has been postponed in respect for the veteran ball player.

Carlson was one of the few members of the Cub pitching staff to cause any comfort to Manager Joe McCarthy this season. A veteran of many campaigns, he possessed remarkable control and a good change of pace that not only won many games for the champions, but saved almost as many in the relief role. His career was blighted by an oversight during the World War, when it was decided to eliminate the "spitball" pitchers. He came to the Cubs three years ago from the Phillies for $30,000 and two players, Kaufman and Cooney.

Carlson's death was mirrored in sadness over the Cub camp not only because of the shock to the Cubs' pennant hopes, but because he was regarded highly personally. Owner William Wrigley, jr., President William Veeck and Manager McCarthy all lauded him, both as a pitcher and as a splendid personality.

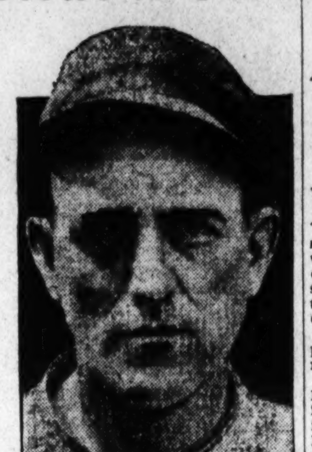

HAROLD CARLSON.

Climaxes Series of Blows to Cubs.

Carlson's death climaxes a series of blows to Cub pennant hopes. Not once during the season have the champions been able to put on a solid front. Rogers Hornsby is still handicapped by his sore right heel, and, while he is playing, he may be jerked any day for a long rest. The extent of his injury is mystifying and only last night he remarked that the average fan knew about as much about it as he did. Riggs Stephenson, hard-hitting outfielder, who has been out of the game most of the season, is playing under the handicap of a bad shoulder, and he, too, may be forced to the bench again. Third Baseman Lester Bell, purchased last winter in an attempt to plug up the weak spot of the line-up, is out again with his sore arm, while Guy Bush, one of the pitching aces of the Heydler circuit last year, is far from his usual form. Bush is underweight and probably will not come close to his 1929 record.

Favorites Extended to Win In City Tennis Tournament

THE City of Washington tennis championships passed the third day on the Rock Creek courts yesterday an dstil couldn't show more han a mild upset. The seeded players in both men's and women's singles survived and everytihng went off acoording to predictions of the form sharks.

Old Man Upset was hovering over the scene, however, but when Dooly Mitchell, seeded No. 1, finally overcame the determined young Harry Ritzenberg in a marathon two-set match of 38 games, the old man found himself quite out of place and slunk away muttering threats of later visits. Mitchell's winning scores were 7—5, 14—12.

If there are going to be any surprising reversals in this tournament, today may bring them, for four of the seeded group will perform against sapiring lesser lights. Bob Cosidine, whose chances to win the title are rated near the top, will be opposed by John Purinton in the probable feature of the men's singles card. This will be the last match of the day in this division, starting at 5 o'clock, one hour following the other trio of contests in which Colin Stam will play Douglas Love, Deane Judd will engage William Buchanan and Alan Staubley will encounter S. Utak Dan, the mystery man of the tournament.

In addition to these matches today, there will be six men's doubles affairs and four first round matches in the women's doubles division. Frances Walker and Phoebe Moorehead, seeded No. 1, have drawn a bye and will not play today.

While Mitchell was meeting hard opposition from Ritzenberg yesterday, Staubley was having a difficult time of it against Stanley Haney. Staubley staged a fine rally in the third set to win, however. The scores were 6—3, 4—6, 6—2.

Frank Shore, District junior champion, another of the seeded stars, advanced to the fifth round at the expense of Charles R. Allen.

Tom Mangan, defending champion, also went forward, defeating Hugh Trigg rather easily by 6—2, 6—1. This placed Mangan in the fifth round along with Shore, Mitchell and Maurice O'Neill, who defeated Pat Deck, 8—6, 6—4.

Mrs. Ruth Martinez and Josephine Dunham, seeded No. 1 and No. 2, respectively, reached the semifinals in women's singles by eliminating Dorothy Kingsbury and Marion King. Frances Walker and Margaret Graham also went to the semifinals by downing Mary Ryan and Alice Rose, respectively. The semifinals will be held tomorrow morning, starting at 10 o'clock.

Pairings for mixed doubles will be announced in tomorrow morning's newspapers.

Yesterday's results and today's schedule follow:

MEN'S SINGLES.

THIRD ROUND—Colin Stam defeated Bob Newby, 6—2, 6—2; Alan Staubley defeated Stanley Haney, 6—3, 4—6, 6—2; S. Utak Dan defeated Fred Suttenfield, 6—2, 8—6.

Douglas Love defeated Murray Gould, 8—6, 4—6, 6—3; William Buchanan defeated Bob Burwell, 10—8, 6—3.

FOURTH ROUND—Maurice O'Neill defeated Pat Deck, 8—6, 6—4; Tom Mangan defeated Hugh Trigg, 6—2, 6—1.

Dooly Mitchell defeated Harry Ritzenberg, 7—5, 14—12; Frank Shore defeated Charles R. Allen, 6—2, 6—2.

WOMEN'S SINGLES.

SECOND ROUND — Josephine Dunham defeated Marion King, 6—2, 6—3; Mrs. Ruth Martinez defeated Dorothy Kingsbury, 7—5, 6—2; Frances Walker defeated Mary Ryan, 6—3, 6—3.

Margaret Graham defeated Alice Rose, 6—2, 6—4.

MEN'S DOUBLES.

SECOND ROUND—Newby and Staubley defeated Edge and Gould, 9—7, 3—6, 10—8; Stam and Purinton defeated Shepard and Shore, 6—4, 6—4.

THIRD ROUND—Mangan and Considine defeated Hill and Doyle, 6—4, 6—3; Rutley and Howenstein defeated Coe and Goubeau, 6—2, 6—3; Love and O'Neill defeated Thurtell and Birch, 6—0, 6—2.

TODAY'S SCHEDULE.

MEN'S SINGLES.

FOURTH ROUND — (4 p. m.) Colin Stam vs. Douglas Love; Deane Judd vs. William Buchanan; Alan Staubley vs. S. Utak Dan; (5 p. m.) Bob Considine vs. John Purinton.

MEN'S DOUBLES.

SECOND ROUND—(3 p. m.) Judd and Thomas vs. Taylor and Geiseking; (5 p. m.) Burwell and H. Callen vs. Latona and Heiskell.

THIRD ROUND—(4 p. m.) Dunlop and Kimmel vs. Welsh and Wilson; (5 p. m.) Grant and Krause vs. Pierce and Moncure; Mitchell and Buchanan vs. Deck and Haney; Stam and Purinton vs. winner of Judd-Thomas vs. Taylor-Geiseking match.

WOMEN'S DOUBLES.

FIRST ROUND—(5 p. m.) Graham and Chickering vs. McKelvey and Whitfield; Laudick and De Souza vs. Bouve and Standley; Thompson and Christie vs. Carbalo and Villonon; Burke and Pinetti vs. Miller and Morrin. Walker-Moorhead, Knaunn - Detwiler, Irwin - Onwake and Kingsbury-Raner drew byes.

CHEVY CHASE NET CHAMP ADVANCES

Lambert Eliminated by Irwin in First Round, 6-1, 6-1.

HARRY IRWIN, defending champion in the Chevy Chase Club championship tennis tournament, advanced to the second round without trouble yesterday, when he defeated A. G. Lambert in two straight sets, 6—1, 6—1, in the continuation of the tournament on the Chevy Chase Club courts.

It was the only first-round match played in the men's class, five second round affairs being completed.

The defending women's champion, Mrs. C. F. Norment, also succeeded in her first-round match, eliminating Margaret Bouve in two love sets. Eight of the women's first-round matches were finished.

A feature match is on the books for today when Jock McLean and Lawrence Baker clash in a second-round affair.

The results:

MEN'S SINGLES.

FIRST ROUND—Harry B. Irvin defeated A. G. Lambert, 6—1, 6—1.

SECOND ROUND—W. N. Sturtevant defeated C. Hackett, 6—1, 6—2; D. J. Callahan, jr., defeated H. Glassie by default; Stanley Carr defeated W. Bostrum, 6—4, 2—6, 6—0; J. N. Greeley defeated G. Thenault, 12—10, 7—5; G. T. Garnett defeated H. G. Moulton, 6—1, 6—4; J. M. Carlisle defeated C. L. Sturtevant, jr., 6—1, 6—2.

LADIES' SINGLES.

FIRST ROUND—Mrs. C. F. Norment, jr., defeated Margaret Bouve, 6—0, 6—0; Mrs. T. S. Wilkinson defeated Laura Tuckerman, 6—4, 6—4; Elinor Wells defeated Margaret Boss, 6—4, 6—0; Miss Coggeshall defeated Mrs. A. G. Lambert, 6—2, 6—1; Harriet Whitford defeated Mrs. M. Exnicios, 8—6, 6—2; Mrs. C. C. Glover, jr., defeated Frances Tuckerman, 6—1, 6—0; Mrs. N. Wyeth defeated Miss C. Mason, 6—1, 6—0; Mrs. J. Newbold defeated Mayo Wyeth, 6—1, 6—3; Mrs. C. Hackett defeated Adelaide Bride, 2—6, 7—5, 8—6.

Mike Gibbons Throws Hat in Political Ring

St. Paul, Minn., May 28 (A.P.).—Mike Gibbons, once the "phantom" of the middleweight boxing ranks, is training today for another fight, this time in the political arena. Gibbons "weighed in" by filing for Ramsey County sheriff, one of nine candidates for the office.

JONES BEATS TOLLEY IN 19-HOLE MATCH

Continued from Page 15.

the green was off line to the right, while Jones' ball stopped 30 feet from the cup. Tolley was short with his approach putt, leaving himself a 7-footer for a four and, as he said after the match, leaving himself in position to be stymied. Jones sent his approach putt within 15 inches of the cup and at the same time closed the door to Tolley with a dead stymie. Tolley's attempt to jump his opponent's ball failed and he stepped over to Jones with hand outstretched in congratulation.

Roland Mackenzie fell before a player who knows all the kinks of the St. Andrews course, rain or shine, gusty or calm. Grieg was out in 36 strokes, which indicates his mastery of the situation today. Mackenzie has not been pleased with his practice rounds at St. Andrews and has been a severe critic of the golfing landmark as a championship course.

The field tonight was reduced to 32, and tomorrow night there will be but eight. Two rounds of Friday's play will result in naming the two survivors who will fight out the final over 36 holes Saturday.

SKINKERS VS. SAKS.

The Skinker Eagles will meet the Saks Co. Nine tomorrow on Friendship field at 3 o'clock.

LOANS
HORNING
Diamonds—Watches—Jewelry
South End of Highway Bridge
On the Road to Alexandria
Rate of Interest 2% and 3%

Another Kroydon Donation to Golf
This patented ring-lock sole plate can't work loose. Just one more reason why
Kroydon
woods are still in use when other woods are discarded! Adjusted for the new ball—good for the old.
Sets of 3 Matched Woods $30 to $60. Other Woods $7 and up. Sold by Pros and at Leading Stores. Write to The Kroydon Company, Maplewood, N. J., for Billy Kroydon's Booklet, "How to Get the Clubs that Fit You."
for Better Golf

WEEK-END HOLIDAY SPECIALS
TENNIS DEPARTMENT
TENNIS BALLS NEW
Wright and Ditson 40c, 3 for $1.15
NARRAGANSETT
No. 20, $3.75, Now..... $2.50
No. 30, $5.25, Now..... $3.50
No. 40, $7.50, Now..... $5.00
No. 50, $11.25, Now..... $7.50
No. 60, $15.00, Now..... $10.00
No. 70, $18.75, Now..... $12.50
WRIGHT AND DITSON
Surprise, $3.00, now $2.25. All-America, $8.00, now $6.50.
Park, $4.00, now...$3.00 Eagle, $10.00, now $7.50.
Columbia, $6.00, now $4.50. Reliance, $10.00, now $7.50.
Top Flite, $15.00, now $12.00
Dayton Steel Tennis Rackets 25% Off
BATHING SUITS
Reg. $5.00 value, all-wool, $3.75.
Jantzen Bathing Suits, $5.50 up.
FISHING TACKLE
Largest assortment in the city priced right. BLOODWORMS and Shrimp. Reserve bait now for the WEEK-END.
GOLF DEPARTMENT
$5.00 Steel Shaft Clubs....$3.75
$2.00 Hickory Shaft Clubs.$1.50
$1.75 Hickory Shaft Clubs.$1.25
30% Off on All Matched Sets—Standard Makes
85c Silver King Golf Balls, each 69c
75c Reach Eagle Golf Balls, each 59c
75c Wilson Hol-Hi Golf Balls, each 59c
75c Wright or Ditson Record balls, each..........59c
Fresh Stock. New Sizes
GOLF BALLS Repaints $1.65 doz.
GOLF TEES 2 for 1c
25% Off On All Golf Bags
ATLAS SPORT STORE
927 D St. N. W. MEtropolitan 8878
Open Evenings and Sunday Mornings.

25 YEARS AGO TODAY

DR. HERMAN C.H. HEROLD, PRESIDENT OF THE NEWARK, N.J. BOARD OF HEALTH DECIDES THE "SPIT BALL" USED BY PITCHERS OF NEWARK EASTERN LEAGUE CLUB AND VISITING TEAMS IS A VIOLATION OF THE HEALTH CODE WHICH PROHIBITS SPITTING IN PUBLIC PLACES.
HAPPY BIRTHDAY!
JOHN MASEFIELD,
THE YOUNG POET IS WORKING TEMPORARILY AS A PORTER IN LUKE O'CONNOR'S SALOON AT GREENWICH AVENUE AND CHRISTOPHER STREET IN GREENWICH VILLAGE, NEW YORK.
5-29
JOHN EMERSON,
A SANDUSKY, O., BOY IS THIRTY-ONE TODAY AND MAKING GOOD ON BROADWAY THESE DAYS ACTING AND PRODUCING PLAYS—GOOD LUCK, JOHN!
THE OLD AUTOGRAPH ALBUM
The Carrot Swayed around Serene,
And Calmly Kissed the Lima Beans,
Who murmured to the Apricot,
Oh, my dear, for-get-me-not.
MRS. CHARLES P. DIXON, ST. DAVIDS, PA.
(Copyright, 1930, by The Bell Syndicate, Inc.)

MAY 29, 1905.

Clergymen here preached on the moral "perils of Wall street."

Model T Ford guaranteed to speed 18 miles an hour advertised for $1,200.

Japan won decisive naval battle of Russo-Japanese war off the Straits of Korea.

Statues of Grant and Lincoln were decorated by patriotic societies in Statuary Hall.

A new system of treating prisoners called the parole method was urged by a criminologist in a talk here.

Painters and paperhangers went on strike here for more wages.

How to Keep Well

By DR. W. A. EVANS

To the limit of space questions pertaining to hygiene and prevention of disease will be answered in this column. Personal replies will be made to inquiries, under proper limitations, when return stamped envelope is inclosed. Dr. Evans will not make diagnosis or prescribe for individual disease.

THE NATURE OF JAKE PARALYSIS.

IT is said there are 10,000 cases of jake paralysis in the United States, all having developed since the 1st of March. If there are only one-tenth as many—and that would be an understatement—the disorder is one of considerable public health and economic importance. Not one-tenth of those who have it will make a crop this year or will materially contribute to the support of their families before next Christmas. While none will die, they will have to be supported by their relatives or by the country for six or twelve months.

The history of a case of jake paralysis is about as follows: About two weeks after drinking from two to six ounces of jake the symptoms appear. Jake is a mixture of alcohol, water, pepper and some coloring matter. The alcohol used is probably the denatured product. It is not wood alcohol. The two-week interval is spent in ordinary comfort. The first symptoms is pains in the calf of the legs. About a day later weakness in the feet is noticed. The paralysis centers in the front of the foot and in the muscles which lift the toes. A good name for it is "toe drop."

The gait is determined by the inability to raise the toes off the ground. The pain in the feet and other disturbances of sensation there are of minor importance, though an intelligent patient describes minor feelings in the feet which a careful physician recognizes as due to neuritis. The loss of muscle power in the legs extends sometimes to those muscles which move the knees.

In the arms the trouble does not extend above the elbows and it is almost limited to the hands. The principal involvement is in the thumb muscles. There is no involvement of the eyes or of the optic nerve. Nothing suggests encephalitis.

It is plain that jake paralysis is a toxic neuritis, involving especially certain nerves in the lower leg and lower arm, and followed by considerable muscle atrophy. None of those who have it should die from the disease. Recovery can be expected, though it will be slow and it may be incomplete.

Treatment by medicine will do very little good. The poison in the liquid, except that which was quickly absorbed by the sick nerves, was all eliminated days before any symptoms appeared. That absorbed by the sick nerves can not be eliminated. The kind of treatment which will help is proper use of sick muscles and nerves. Unless they are used they will waste. They are very weak and if they are used too much they will suffer permanently. The effort should be to decide just how much use, how much massage, how much passive motion each group of muscles needs and to see that it gets it and, even more important, that it gets no more. Treatment of jake paralysis along these lines is worth while. Other treatment is not.

ALTITUDE A FACTOR.

Mrs. M. O. writes: I have been suffering all winter long from hot flashes. The blood rushes to my face every so often. I am 54 years of age. The altitude here is 3,000 feet.

REPLY.

The treatment consists in using ovarian extract properly. Altitude is a factor, but you can be relieved wherever you are.

(Copyright, 1930.)

The PALAIS ROYAL

Enjoy the Holiday in One of These

Handmade Pongee and Linen

DRESSES

3.95

exceptionally low priced

Natural silk pongee, with trim pipings in red, navy, or green, some with hand-embroidery—Sleeveless and short sleeved styles.

Fine Linen in white combined in clever fashion with maize, orchid, pink, and nile, and boasting of touches of hand-embroidery, drawn-work or appliques.

PALAIS ROYAL—*Third Floor.*

BUCK ROGERS, 2430 A. D. — *Reaches Golden Country* — By Phil Nowlan and Dick Calkins

DOWN WE DROPPED INTO THE HEART OF THE HURRICANE TO SEE IF WE COULD RESCUE THE BUFFETED MARTIAN AIRCRAFT.
BUT OUR TELEVISION WAS UNABLE TO LOCATE IT AGAIN.
WE'LL HAVE TO GIVE IT UP. WE'RE IN A DOWN-CURRENT.
ALL RIGHT, STODDARD. GIVE HER FULL ROCKET BLAST STRAIGHT UP!
COPYRIGHT JOHN F. DILLE CO. REG. U. S. PAT. OFF.
SOME HOURS LATER, WE FLOATED GENTLY DOWN OVER THE SMILING LAND OF THE GOLDEN PEOPLE.
AN AMAZING CRAFT! I NEVER SAW ONE LIKE IT!
CAN IT BE A TIGER SHIP? TAKE THE PATROL SHIP UP AND SEE!
HOW WAS I TO KNOW THAT IT REALLY WAS WILMA AND BURK WE HAD SEEN IN OUR TELEVISION, AND THAT NOW——
WELL, WE'RE CRACKED UP ALL RIGHT. CRAWL UNDER UNTIL THE STORM'S OVER!
WE'LL BE BURIED UNDER THE DRIFTING SANDS!
LT. DICK CALKINS
4-36
TO BE CONTINUED

ELLA CINDERS—*Almost Clever* — By Bill Conselman and Charlie Plumb

Luck is still with Ella. She's taking care of a baby for a woman in trouble. The whole city, spurred on by the millionaire grandfather, is looking for the child to win a big reward.
JUST LET ME GET MY EYES ON THAT BABY! I COULD PICK IT OUT OF A MILLION! I DON'T SAY I'M THE BEST PRIVATE DETECTIVE IN TOWN, BUT I DARE YOU TO NAME ONE BETTER!
NAME ONE BETTER? ME!
DRUGS
WOULD YOU MIND HOLDING THE BABY FOR ME A MOMENT WHILE I DO A LITTLE SHOPPING?
GLADLY, LADY! BABIES ARE MY SPECIALITY RIGHT NOW!
FIVE MINUTES LATER
THANK YOU SO MUCH! YOU HAVE A KIND FACE! I HOPE IT'S YOUR NATURAL EXPRESSION!
NO BOTHER AT ALL! YOUR CHILD IS SAFER WITH ME THAN WOOL SOCKS ARE WITH AN ESKIMO!
Reg. U. S. Pat. Off.; Copyright, 1930, by Metropolitan Newspaper Service
AS I WAS SAYING, THERE'S NOT A CHANCE OF ME MISSING THE COLE BABY AND THE REWARD THAT GOES WITH HER! I HAVE A FEELING THAT THE BABY IS SOMEWHERE RIGHT IN THIS NEIGHBORHOOD!
TELL ME—MORE! I'M STILL AWAKE!
5-29

GASOLINE ALLEY — *Woods and Waters*

I WONDER WHAT UNCLE WALT IS DOING RIGHT NOW, SKEEZIX.
OH, HE'S PROBABLY WISHING I WAS ALONG SO HE WOULDN'T BE SO LONESOME.
FOR MILES ON BOTH SIDES OF THIS RIVER THE FORESTS BELONG TO COL. CODA'S ESTATE.
I DIDN'T KNOW THERE WAS SO MUCH TIMBER LEFT IN THE WORLD
AND DOWN IN BRAZIL WALT IS EXPLORING CODA'S EXTENSIVE HOLDINGS.
AFTER A YEAR THE TRAILS ARE ALL BUT JUNGLE AGAIN.
BUT THE TREES! IT IS BEYOND COMPREHENSION!
Reg. U. S. Pat. Off.; Copyright, 1930, by The Chicago Tribune.

(All rights protected by the George Matthew Adams Service, Trade Mark Registered U. S. Patent Office.)

MINUTE MOVIES — By Ed Wheelan

WHEELAN SPECIAL ~ A MOVIE ADAPTATION OF HAMLET PART FOUR
WHILE HAMLET GRIEVED AT THE CASTLE FOR HIS DEAD FATHER, LAERTES WAS WARNING HIS SISTER AGAINST THE PRINCE'S LOVE-MAKING
BE WARY THEN; BEST SAFETY LIES IN FEAR!
LAERTES, SON OF POLONIUS, WHO WAS ABOUT TO SAIL FOR FRANCE
HIS SISTER OPHELIA ..... HAZEL DEARIE
PAUL VOGUE
AS THEY SPOKE THEIR FATHER ENTERED THE ROOM ~
YET HERE, LAERTES! ABOARD, ABOARD, FOR SHAME!
POLONIUS, THE LORD CHAMBERLAIN ..... ANDREW HANDY
A FEW PARTING WORDS OF FATHERLY ADVICE ~
NEITHER A BORROWER NOR A LENDER BE: FOR LOAN OFT LOSES BOTH ITSELF AND FRIEND, AND BORROWING DULLS THE EDGE OF HUSBANDRY.
THIS ABOVE ALL: TO THINE OWN SELF BE TRUE, AND IT MUST FOLLOW, AS THE NIGHT THE DAY, THOU CANST NOT THEN BE FALSE TO ANY MAN. FAREWELL: MY BLESSING SEASON THIS IN THEE!
WHEN LAERTES HAD GONE POLONIUS ALSO WARNED HIS DAUGHTER AGAINST PRINCE HAMLET
IN FEW, OPHELIA, DO NOT BELIEVE HIS VOWS!
SEE HAMLET'S SCENE WITH HIS FATHER'S SPIRIT HERE TOMORROW!
5-29

BOBBY THATCHER — *A Promotion Won* — By George Storm

WHAT DO YOU THINK?!! ..... MILLY'S SKIRT WAS CAUGHT BY SOME COGS ON A SPINNING FRAME AND IF IT HADN'T A BEEN FOR THAT NEW GIRL SHED A BEEN KILLED
THE MINUTE SHE SCREAMED THAT GIRL GRABBED HER AND YANKED HER BACK.....
HER NAME'S THATCHER AIN'T IT?
WE HAD YOU ALL WRONG, HONEY, AND I GUESS WE'VE BEEN MEAN TO YOU.... BUT FROM NOW ON IT'S GONNA BE DIFFERENT.....
THEY ALL LIKE YOU NOW, GIRLIE, BUT I KNEW YOU WERE OKEH FROM THE START, DIDN'T I?..... WELL, YOU'RE NOT AN EXTRA GIRL ANY MORE.... FROM NOW ON YOU'RE ON FULL TIME....
© McClure Newspaper Syndicate
1006

THE GUMPS — *The Snooper*

THIS NAME "SCOOGE" LOOKS FUNNY TO ME— THAT'S THE ONE NAME I GOT OUT OF HENRIETTA'S PRIVATE TELEPHONE BOOK THAT I'D LIKE HER TO EXPLAIN TO ME— S.S. SCOOGE — A LOAN SHARK— BUT HOW WOULD THAT MAKE HER RICH? SHE MIGHT PAWN A JEWEL OR TWO— BUT SHE CARRIES A TRUCK LOAD OF JEWELRY WITH HER—
SHE COULDN'T BORROW ALL THIS MONEY— SURELY— SHE'D HAVE TO PUT UP COLLATERAL— WHICH SHE HASN'T— AND SHE'D HAVE TO PAY AN ENORMOUS INTEREST— BIM GUMP DOESN'T GIVE IT TO HER— HE THINKS SHE'S AN HEIRESS— SO WHERE DOES SHE GET IT?
SO! THIS EVIDENTLY MUST BE THE SOURCE OF THAT RIVER THAT EMPTIES ITSELF INTO HER OCEANS OF GOLD—
S.S. SCOOGE MONEY TO LOAN
SCOOGE HAD TURNED AT THIS MOMENT HE WOULD HAVE SEEN AN EVIL FACE PEERING IN AT HIS DOOR— CARLOS TOOK ONE LOOK— JUST ONE— BUT HIS WIDE ANGLED EYES TOOK IN EVERY DETAIL— ONE GLANCE IS ALL HE NEEDED— IF SCOOGE KNEW WHAT THAT GLANCE MEANT TO HIS FUTURE THE BLOOD THAT FLOWS IN HIS ICY VEINS WOULD HAVE FROZEN STIFF—
HAW! HAW! AT 40% LOVE BAH!
SCOO
THE WIDOW OWES SCOOGE SO FAR JUST $100,783.45
WATCH IT GROW.
SIDNEY SMITH
Reg. U. S. Pat. Off.; Copyright, 1930, by The Chicago Tribune.

STOCK SALES RULED BY IRREGULAR TREND

Closing Hour Accounts for 25 Per Cent of Market's Total Turnover.

RAILS CONTINUE TO SAG

New York, May 28 (A.P.).—Returns from the security and commodity markets were generally colorless and indecisive today. Professional stock traders made valiant efforts to swing the list one way or the other and only succeeded in making it irregular. Bonds were dull, despite another easing in time money. Grain prices fluctuated narrowly.

The share market was lagging in normal preholiday fashion until the last hour. In that interval bullish pool operations in a few issues drew out covering elsewhere and sales during the last 50 minutes accounted for 25 per cent of the day's total business, which was 2,405,350 shares. The prominent stocks, with the exception of the rails and related issues, closed higher. There were several new highs for the year, but a larger number of new lows.

Wall street has become accustomed to unfavorable news and paid little attention to the announcement that steel operations had declined to 73½ per cent of capacity, against 75 per cent last week and 76 per cent two weeks ago. The fact that U. S. Steel was being maintained at recent levels drew some encouraging comment, and there was also a ray of good cheer in the weekly trade reviews. Iron Age said that although demand and prices continued to sag, there was a noticeable improvement in some lines, especially pipe and reinforcing bars. The survey also called attention to the prospect that the present rate of automobile production would be maintained and to the sustained activity among shipbuilders and road machinery manufacturers.

Rail Equipment Shares Soft.

There was no relief from the series of poor railroad earnings statements. The first 70 carriers reporting April operating income showed a decrease of 33 per cent over the same month a year ago, although this figure represented an improvement from the March comparison. Liquidation of the railroad stocks continued, with Southern Railway, Atchison, Missouri-Kansas-Texas, Baltimore & Ohio, Chesapeake & Ohio, Great Northern preferred, Reading and New York Central selling down 1 to 5 points. Part of the losses were recovered in some instances. Rail equipment shares were conspicuously soft. Pullman and New York Airbrake made new lows. General American Tank Car joined the decline on large offerings.

Utilities featured the morning trading and American & Foreign Power, Detroit Edison, North American, Standard Gas & Electric and Stone & Webster carried through gains of 1 to nearly 5 points. The group yielded place to the petroleum and food shares in subsequent hours, the former responding to the signs of improvement in the industry. Standard Oil of New Jersey was the leader and crossed 80, showing a net gain of 1¾. Buying in the food division, which has profited by the low prices of staples, carried National Biscuit, United Biscuit common and preferred, Coca Cola "A" and the Hershey Chocolate issues to new highs for the year. Park & Tilford was also strong.

U. S. Steel, which sells ex-dividend tomorrow, did well and reached 175. It, as well as General Electric and Westinghouse Electric, rose a point on the day, while American Can, Continental Can, Vanadium, Radio, International Harvester, Eastman Kodak, Fox Film and J. I. Case improved somewhat more. American Rolling Mill and Lambert went to new lows, but were supported by short covering. Great Western Sugar made a new low on the dividend reduction.

Credit Situation Favorable.

The credit situation was decidedly favorable. Time money rates, pared a quarter of a per cent in the short maturity, are now at the lowest levels in about ten years. There was a contraction in the supply of funds available in the outside call market at 2½ per cent, but otherwise there was no indication that both the month-end and a holiday, with their heavy monetary requirements, were at hand.

The decline in bar silver persisted, carrying the quotation down to the lowest since 1883. In consequence far Eastern exchanges softened again, but European rates firmed.

Wheat was up ½ to ⅞ of a cent at the close on reports of dry weather in Canada and a frost forecast in Illinois. Corn was an eighth higher to an eighth lower, while cotton was equally quiet, net unchanged to 9 points higher. Sugar was dull.

NEW YORK COTTON.

New York, May 28 (A.P.).—Trading in cotton was comparatively quiet again today. The undertone was steady on covering or scattered buying promoted by some of the unfavorable features in weekly reviews of the crop situation and an apparent scarcity of contracts. Advances of some 6 to 14 points met considerable realizing. After selling up to 14.87, the new October contract closed at 14.82. The general market closed steady, net unchanged to 9 points higher, with July relatively easy.

The opening was steady at an advance of 1 to 5 points. Relatively easy Liverpool cables evidently failed to stimulate selling. There was some buying on unfavorable private crop reports. These referred largely to the effects of recent excessive rains in Western and Central belt sections and complaints of recent low temperatures. The weekly report of the Weather Bureau also proved to be rather less favorable than expected with the advance extending to 16.17 for July and 14.93 for the new December contract during the middle of the day, making net advances of about 6 to 14 points on the more active positions. The demand then tapered off and there were moderate setbacks under realizing, but the offerings were light and the close showed net advances of 4 to 9 points on the more active new crop positions.

The detailed weather reports for the day were called generally favorable over the greater part of the belt with temperatures higher than they were earlier in the week, but the outlook for showers in the Southwest was considered generally unfavorable although some moisture is supposed to be needed in northwest Texas.

One private report today said this season was about 4 to 5 days later than normal and that, on the whole, dry warm weather is needed. Liverpool cables reported an inactive market there with scattered liquidation absorbed by trade calling. Moderate sales of cotton cloths were reported in Manchester to the home trade and South America. Yarn sales were said to be running below the limited output.

Port receipts today, 10,230; United States port stocks, 1,726,112; exports 4,800 making 6,451,451, so far this season.

Futures—	High.	Low.	Close
January, old	15.16	15.12	15.17
January, new	14.92	14.85	14.90
March	15.09	15.02	15.07
July	16.17	16.07	16.10
October, old	15.12	15.04	15.10
October, new	14.87	14.75	14.82
December, old	15.15	15.11	15.14
December, new	14.93	14.85	14.88

SECURITIES PRICE AVERAGES

New York, May 28 (A.P.).—Bond averages:

	50 Indus.	10 R.R.	10 Util.	30 Tl.
Today	94.1	106.5	99.4	100.0
Previous day	94.1	106.5	99.5	100.0
Week ago	93.6	106.6	99.4	100.0
Year ago	92.9	102.0	96.9	97.3
Two years ago	96.3	106.8	100.2	101.1
Three years ago (wkly. average)	95.8	106.9	99.0	100.6
High, 1930	94.5	107.8	99.7	100.5
Low, 1930	91.9	104.5	97.8	98.4

Stock averages:

	50 Indus.	20 R.R.	20 Util.	90 Tl.
Today	189.0	130.5	268.4	193.6
Previous day	187.5	131.1	267.2	192.5
Week ago	183.3	131.5	259.8	188.5
Year ago	204.4	133.3	221.6	195.5
Two years ago	166.0	125.8	154.9	137.4
Three years ago (wkly. average)	119.7	118.1	114.2	118.4
High, 1930	202.4	141.6	281.6	205.8
Low, 1930	166.5	127.0	207.9	168.2

(Copyright, 1930, Standard Statistics Co.)

NEW YORK STOCK EXCHANGE TRANSACTIONS OF YESTERDAY

Sales in hundreds		High	Low	Last	Chg	Bid
	A					
3	Abitibi P & P, pf (6)	83½	82	82	— ¼	82
7	Adams Express (1.60)	31½	31⅛	31½	+ ¼	31¼
7	Advance Rumely	18⅛	16⅝	18⅛	+ 1⅛	17
5	Advance Rumely, pf	33½	30	33½	+ 3½	32½
2	Ahumada Lead	⅞	¾	⅞		¾
11	Air Reduction (3)	146	145⅛	145⅞	+ ⅝	145⅛
13	Air Way El App (2½)	29	28	29	+ 2	28⅞
2	Ajax Rubber	1⅝	1½	1⅝		1½
23	Alaska Juneau	6⅞	6½	6½		6⅜
62	Alleghany	27⅛	26⅜	26⅝	— ¾	26⅝
1	Alleghany pf xw (5½)	93¼	93¼	93¼	— ¼	92¼
1	Alleg pf $40 ww (5½)	95½	95½	95½	+ ½	95
10	Al Chem & Dye (6)	316½	312	316½	+ 3¼	315
77	Allis Chal Mfg (3)	62	60¼	61⅞	+ ⅝	61⅝
108	Amerada (2)	27⅞	25½	27½	+ 1⅞	27¼
2	Am Agri Chem	7	7	7	— ⅛	7
4	Am Bank Note (2)	88½	88¼	87		87
10	Am Bank N. pf (3) AS (z)	64½	64½	64½	+ ½	64½
4	Am Bosch Magneto	39⅛	37⅝	39⅛	+ 2⅞	37⅞
1	Am Brake Shoe (2.40)	44⅝	44⅝	44⅝	— ⅛	44¾
18	Am Brown Bov El	20⅝	20	20⅛	— ⅛	20⅛
100	Am Brown B. pf (7) AS (z)	80	80	80	.....	78⅛
234	Am Can (4)	148⅝	146¼	147⅞	+ 2¼	146¾
5	Am Car & Fdy (6)	84	83⅛	83⅛	— ½	83½
5	Am Car Fdy, pf (7)	100	[illegible]	100	.....	90
3	Am Chain (3)	[illegible]	[illegible]	57¼	— ¾	57¼
1	Am Chain, pf (7)	[illegible]	[illegible]	98	— ⅛	97
13	Am Chicle (2¼b)	44½	44½	44½		43¼
8	Am Coml Alcohol (1.60)	18⅛	18	18	— ½	18⅛
9	Am Encaus Til (2)	23	21	21	— 3⅛	21⅛
571	Am & For Power	86⅞	84¼	84⅝	+ 1⅝	84⅝
7	Am & For P 7% pf (7)	111	110¼	111	+ ⅛	110⅝
2	Am & F P 2d pf 7% pf.	98⅞	98¼	98⅞	+ ⅝	98
3	Am Hawaiian S S (2)	23	23	23	.....	23
1	Am Hide & Leather	4⅛	4⅛	4⅛	— ⅛	4
2	Am Home Prod (4.20)	62	62	62	— ½	62
15	Am Ice (3)	37⅞	37	37⅞	+ ⅛	37½
28	Am International (2)	45	44⅜	44⅞	+ ⅞	44⅞
3	Am-La France & F	2⅝	2½	2½	— ⅛	2⅛
6	Am Loco (4)	56	56	56	.....	56½
2	Amer Loco pf (7)	103¾	103⅛	103⅛	— ⅝	103
3	Am Mach & Fdy (7)	263¾	258	258	+ 1	257
6	Amer Metal (3)	41¼	41	41	+ ½	40¾
140	Am Nat Gas pf (7) AS (z)	89½	89⅛	89⅛	.....	89½
50	Amer Piano	1⅛	1	1	.....	1
61	Am Pow & L (1a)	108⅝	106⅛	107	+ 1⅛	107
1	Am Pow & L 6% pf (6)	105¼	105¼	105¼	+ ¼	105
3	Am Pow & L pf A (3½)	84½	84⅛	84½	+ 1¼	83⅝
1	Am P & L pf A stp (5)	87¼	87¼	87¼	.....	87
37	Am Rad Stand San (1½)	33⅜	32¾	33⅛	+ ⅛	33
1	Am Republics	26¼	26¼	26¼	+ 1¼	25
275	Am Rolling Mill (2a)	72½	67½	69	— 4	69
149	Am Roll Mill rts	⅛	⅛	⅛	.....	.....
1	Am Ship & Com	2	2	2	.....	2
120	Am Shipbuilding new AS	48½	48½	48½	+ 1	50⅛
9	Am Smelt & Ref (4)	72¼	71⅝	72	.....	72¼
3	Am Smelt pf (7)	139	138⅞	138⅞	— ¼	138¾
1	Amer Snuff (3)	42½	42½	42½	+ ⅜	42¼
5	Am Solv & Chem	12⅛	12	12	.....	12
5	Am Solv & Ch pf (3)	26	25	26	— 1⅛	25
10	Am Stl Fdrs pf (7) AS (z)	114	114	114	+ 1	113
3	Am Sumatra Tob	15½	15⅛	15⅛	— 1	15
61	Am Tel & Tel (9)	231½	230⅛	231	.....	230⅝
244	Am Tel & Tel rts	21⅛	20⅞	21	.....	21
2	Am Tob (8)	260	260	260	+ 3½	259
4	Am Tob pf (6)	124⅝	124	124⅝	+ ⅝	123¾
22	Am Tob B (8)	265⅝	263½	264	+ ⅜	264
122	Am Wat Wks (1)	115⅝	113⅞	114⅝	+ 1⅜	114¼
2	Amer Wool pf	36⅛	36⅛	36⅛	— ½	37
16	Am Wtg Paper ctf	8⅝	7¾	8⅝	+ ⅞	8
125	Anaconda Cop (7)	61	59⅝	60	.....	60
1	Anaconda W & C (3)	34⅞	34⅞	34⅞	.....	35
1	Anchor Cap (2.40)	49	49	49	.....	48
4	Andes Copper Min (3)	29⅛	29	29⅛	+ 2	27½
2	Archer-Dan Mid (2)	23¾	23¼	23¼	— ½	23¾
3	Armour Del pf (7)	76	75½	76	+ ⅛	76
3	Armour of Ill A	6¼	6¼	6¼	.....	6
8	Armour of Ill B	3½	3½	3½	.....	3½
1	Armour of Ill pf (7)	61	61	61	.....	60⅜
1	Arnold Const	9½	9½	9½	+ ¾	9
99	Asso Apparel Ind (4)	41	39¾	41	+ 1	40⅜
4	Asso Dry Goods (2½)	44	43½	44	.....	43½
110	Associated Oil (2) AS (z)	49	49	49	— ½	49
26	Atchison, T & S F (10)	227¼	221½	221½	— 5⅜	222
2	Atchison pf (5)	106	106	106	.....	106⅛
2	Atl Coast Line (10b)	168	168	168	.....	167¼
1	Atl Gulf & W I (1)	62	62	62	.....	62¼
65	Atlantic Ref (2b)	43½	42⅝	43⅛	+ ¼	43
40	Atlas Pow pf (6) AS (z)	105	103	103	— 1½	103
7	Atlas Stores (1a)	36	35¾	35⅞	+ ⅛	35⅝
4	Auburn Auto (4a)	165⅞	165	165⅞	— 1⅛	166
2	Austin Nich new	6¼	6¼	6¼	— ¼	6
1	Autosales pf	20	20	20	.....	20
1	Auto Strop Raz A (3)	53⅞	53⅞	53⅞	+ ½	53¼
55	Aviation Corp	7¼	7⅛	7⅛	+ ⅛	7⅛
	B					
7	Baldwin Loco (1¾)	27½	27⅜	27½	.....	27⅛
10	Baldwin Loco pf (7) AS (z)	111½	111½	111½	+ ¾	111
47	Balt & Ohio (7)	112⅝	112⅜	112¾	— 1¼	112¾
1	Balt & Ohio pf (4)	83	83	83	.....	82⅝
31	Bangor & Aroos (3½)	81¼	79½	80¼	+ ¾	80
50	Barnsdall A (2)	27¾	26⅞	27⅜	+ ⅝	27½
1	Beatrice Creamery (4)	87	87	87	+ ⅛	86
23	Bendix Aviation (2)	43½	42⅝	42⅞	.....	42¾
2	Best & Co (2)	52⅝	51½	52⅝	+ 1⅝	52½
67	Bethlehem Steel (6)	95⅝	94½	95	— ⅛	95
2	Beth Steel 7% pf (7)	131⅛	131	131	+ ⅜	131
7	Blaw Knox (1½)	39½	39⅛	39½	+ ½	39
16	Bohn Alum (3)	57⅞	55½	56¼	+ ¾	56
3	Booth Fisheries	3⅛	3⅛	3⅛	.....	3⅛
63	Borden (3)	89⅛	88⅛	89	— ⅛	88⅞
7	Borg-Warner (4)	37	36½	36½	— ⅛	36½
91	Briggs Mfg	22⅞	22⅜	22⅝	— ⅛	22⅜
2	Brockway Motor	21	20⅞	20⅞	— ⅛	20⅞
14	Bklyn-Manh Trans (4)	70⅝	70	70⅝	+ ⅛	70
1	Bklyn-Manh Tr pf (6)	93½	93½	93½	+ ⅛	93
7	Brooklyn & Qu Tr	15	14	14	— ½	14
7	Brooklyn & Qu Tr pf (4)	61	60	60	— 1	59
8	Brooklyn Un Gas (5)	157	155	156½	+ 1	157
5	Brown Shoe (3)	41⅛	40	40	— 1	39½
2	Brunswick Balke	21	20⅛	20⅛	.....	20
3	Bruns Term & Ry	21⅛	21	21	— 1	21
58	Budd Mfg (1)	12¼	11⅞	12	.....	11⅞
62	Budd Wheel (1)	14	13⅞	14	.....	13⅞
133	Bullard Co (1.60)	50	44	49½	+ 5½	49⅛
3	Bulova Watch (3)	33⅛	32¼	33⅛	— ⅛	.....
7	Burroughs Add Mach (1)	42⅞	42¼	42½	+ ⅛	42
1	Butte Cop & Zinc	2⅞	2⅞	2⅞	.....	2⅝
62	Byers Co	97⅞	95½	96⅝	— ⅛	96½
	C					
8	Calif Pack (4) (z)	69½	68	69½	+ 1½	68
2	Callahan Zinc Lead	1⅛	1⅛	1⅛	.....	1⅛
39	Calumet & Arizona (2)	63⅝	60½	62½	+ 2¾	62
3	Calumet & Hecla (2)	20	19⅝	19⅝	— ½	19⅝
2	Campbell Wyant (2)	26⅞	26	26	+ 1½	25¾
48	Canada Dry G Ale (5)	70⅝	68	70	+ 2	69⅞
85	Canadian Pac (10)	206⅝	205	206⅝	+ 1⅜	206⅝
8	Canadian Pac n wi	51⅝	51⅛	51⅝	+ ⅛	51¼
32	Cannon Mills (2.80)	26⅝	26⅜	26⅝	+ ⅛	26⅝
5	Capital Admin A (1)	23	23	23	+ ½	22½
180	Case (J I) (6)	291	282	289	+ 3	288
10	Case (J I) pf (7) (z)	129	129	129	— 1	130
12	Caterpillar Tr (3½b)	74⅞	74¼	74½	+ ¾	74½
89	Celotex Co (3)	33	30⅝	32⅞	+ 1⅜	32⅝
2	Celotex Co pf (7)	68	60	68	+ 8	55
20	Cent Rib M pf (7) AS (z)	60	60	60	— ¾	58
2	Cerro de Pasco (6)	55	54¾	55	+ ¾	54¼
16	Checker Cab (4.20)	46	45	46	+ 1	45⅞
35	Chesapeake & Ohio (10)	222	218	218	— 4½	218½
28	Chesapeake Corp (3)	70	67½	68	— 2¼	68⅝
4	Chi & E Ill pf	41	41	41	.....	40½
10	Chi Gt Western	15½	14¼	14¼	.....	14¼
20	Chic Gt West, pf	49⅝	48⅝	49	— ½	48¾
29	Chic, Mil St P & Pac.	19¼	18¼	19¼	+ ¾	19
54	C. Mil, St P & P, pf.	32½	31¼	31½	— ⅜	31⅜
13	Chic & Nor West (5)	82	81½	81¾	.....	81⅝
23	Chic Pneu Tool	21⅝	20⅛	20⅛	— 1⅜	20¼
7	Chic, Rk Is & Pac (7)	117	116	116	— ¼	115½
20	Chic Yell Cab (3) AS (z)	28⅛	26¾	26¾	— ¼	27¼
3	Chickasha Cot Oil (3)	22½	22½	22½	— ¼	22¾
9	Childs Co (2.40)	64½	63⅛	64½	— ¼	64½
113	Chrysler (3)	37	36¼	36⅞	— ⅛	36¾
120	City I & F, pf (6½) AS(z)	96¼	96	96¼	— ¼	95⅜
11	City Stores (½)	9⅜	9¼	9¼	— ¼	9
30	City St. A (3½) AS (z)	39⅜	39⅜	39⅜	.....	38
9	Coca Cola (6)	185⅞	183½	184⅞	— 1	184½
8	Coca Cola, A (3)	52	51⅞	51⅞	— ¼	51⅞
32	Colgate-Palmolive (2½)	61⅞	59¼	61⅞	+ 1¾	61¼
2	Collins & Aikman	28½	28⅛	28⅛	— ¼	28⅛
2	Colonial Beacon	16¼	16	16	— ¼	16
36	Colorado Fuel & Ir (2)	63⅝	62	62	— ¾	61½
100	Col & So 1st pf(4)AS(z)	77	77	77	.....	77
10	Col & Sou 2d pf(4)AS(z)	68¼	68¼	68¼	— ¾	68
422	Colum Gas & El (2)	84⅝	83⅝	83⅝	— ¼	83⅝
128	Columbia Grapho (.87)	28½	27¾	28	— ⅛	27⅞
5	Columbia Carbon (6b)	155	154	155	+ 1	153
7	Commercial Credit (2)	31	30½	30½	— ¾	30
1	Com Credit, A (3)	37¾	37¾	37¾	— 1¼	37¾
12	Com Invest Trust (1.60a)	43¼	41⅞	43¼	+ 1	42½
1	Com Inv Trust cv pf (6k)	85	85	85	— 1½	85
38	Commercial Solv (1a)	31¼	30½	30⅝	.....	30½
352	Com'with South (.60)	18¼	17¾	18	+ ¼	17⅞
19	Com'with Sou. pf (6)	103¾	103⅜	103½	— ½	103¼
18	Congoleum Nairn	14¾	14⅝	14¾	.....	14¾
10	Con Cig 6½% pf (6½)AS(z)	74	74	74	+ 1	73
8	Cons Film Ind. pf (2)	23¾	23½	23¼	— ⅜	23¼
191	Consol Gas (4)	131	129½	129⅞	+ ⅝	129⅞
3	Consol Gas pf (5)	103⅛	102¾	102¾	— ¼	102¾
7	Consol Textile	1⅛	1⅛	1⅛	— ⅛	1⅛
3	Container A (1.20)	15¾	15¾	15¾	— ½	15⅝
4	Cont Baking A	32	32	32	— ¼	31⅞
19	Cont Bak B	4⅞	4⅝	4⅝	— ¼	4⅝
7	Cont Baking pf (8)	80⅝	80	80	— ½	79
144	Continental Can (2½)	68	65	67⅝	+ 2½	67½
10	Cont Diam Fibre (3)	25⅞	25	25	— ½	25
3	Continental Ins (2.40)	64¾	64	64¾	+ ¾	64
9	Continen Mot	5½	5¼	5¼	— ⅛	5⅛
47	Contin Oil of De	27⅞	26¾	27	.....	27⅞
2	Contin Shares (1)	29	29	29	.....	29
136	Corn Products (3)	108⅛	105⅞	107⅛	+ ¾	107⅛
100	Corn Products pf (7) AS (z)	145	145	145	— 1½	144¼
46	Coty (2a)	27	26⅝	27	.....	26⅞
11	Crosley Radio (1)	18⅛	17½	17½	— ¼	17½
1	Crown Cork	46⅛	46⅛	46⅛	+ 1½	46
3	Crown Zellerbach (1)	15½	15⅛	15½	.....	15½
5	Cuba Co	17⅛	17⅛	17⅛	— ½	17
2	Cuban Am Sugar	6½	6½	6½	.....	6½
2	Cudahy Pack (4)	43⅞	43¼	43¼	+ ⅛	43¼
4	Curtis Pub pf (7)	119⅝	119⅝	119⅝	.....	119⅝
154	Curtiss Wright	10	9½	9⅞	— ⅛	9¾
52	Curtiss Wright A	13¼	12⅞	13¼	+ ⅛	13⅛
	D					
2	Davison Chemical	36	35⅝	35⅝	— ⅝	35⅝
3	Deere pf n	24⅝	24	24	.....	23½
5	Dela & Hud (9) XD	173	171¾	173	+ ⅛	173
3	Del Lack & West (6)	126	126	126	.....	125
2	Den, Rio Gr & W pf	69	68	68	— 1⅛	67
9	Detroit Edison (8)	236	236	236	+ 4¾	235
12	Dominion Stores (1.20a)	24⅝	24	24⅝	+ ⅛	24½
26	Drug, Inc (4)	81⅞	81¼	81½	+ ⅛	81¼
24	Du Pont de Nem (4)	132½	130¾	131⅜	— ¼	131½
137	Du Pont de Nem rts	1⅝	1⅝	1⅝	.....	.....
	E					
23	Eastman Kodak (8b)	242	239⅞	242	+ 2¾	241
40	Eastman Kod pf (6) AS (z)	127½	127½	127½	.....	127⅛
6	Eaton Axle & Spr (3)	29½	29	29	— ¼	29
9	Elec Auto Lite (6)	91⅝	90¼	91⅝	+ 1¼	90½
5	Electric Boat	6⅛	5⅝	5⅝	— ⅛	5½
916	Elec Pow & Lt (1)	95¾	92⅞	94½	+ ⅛	94⅝
6	Elec Pow & Lt pf (7)	111	110¾	111	+ ⅛	110¼
1	Elec Stor Batt (5)	70	70	70	— 1⅛	70
14	Engineers Pub Ser (2.40)	64	63⅛	63⅛	.....	63½
1	Engin P S 5% pf (5)	106⅛	106⅛	106⅛	— ½	105
1	Engin P S 5½% pf (5½)	103	103	103	— 1	102¾
42	Erie R R	47⅛	46	46⅝	+ ½	46¼
3	Erie 1st pf (4)	63½	63½	63½	+ ½	63
2	Erie 2d pf (4)	58⅞	58⅞	58⅞	+ ⅛	58
1	Evans Auto Load (2½)	15	15	15	+ ½	15
30	Exchange Buff (1½) AS (z)	24¼	24¼	24¼	.....	24¼
	F					
13	Fairbanks Morse (3)	48⅛	47¼	48⅛	— ¼	48
50	Fairbanks M pf (7) AS (z)	108¼	108	108	.....	108
40	Feder Lt & Tr pf (6) AS(z)	96½	96½	96½	.....	96½
4	Federal Wat Ser (2.40k)	36⅞	36⅛	36⅛	+ ½	36½
6	Firestone T & R (1.60)	24	23	23	— 1⅛	23
10	Firestone T & R pf (6)	80	78⅝	78⅝	— 1⅛	78½
12	First Nat Stores (2½)	53⅞	53	53⅛	+ 1⅛	53
5	Fisk Rubber	3⅝	3⅝	3⅝	— ⅛	3⅝
30	Fisk R 1st pf cvt AS (z)	16	16	16	+ 1	14½
1	Florsheim Shoe A (3)	45	45	45	.....	45
199	Foster Wheeler (2)	101⅛	98¾	99⅝	+ ⅝	99⅝
3	Fourth Nat Investors	42¼	42	42¼	+ ¼	42
348	Fox Film A (4)	53⅞	50⅝	53⅛	+ 2¼	53
6	Freeport Texas (4)	47⅝	47¼	47½	— ¼	47¼
	G					
1	Gen Am Invest	12¼	12¼	12¼	— ¼	12
302	General Am Tank (4a)	105	101⅛	104	— 1⅛	103⅛
4	General Asphalt (4)	58	57½	58	+ ¾	57¾
29	General Bronze (2)	32⅝	31½	32¼	— ¼	32¼
7	General Cigar (4)	52	51½	51½	+ ¾	51¼
331	General Elec (1.60)	83¾	81½	83⅝	+ 1⅛	83¼
4	Gen Elec spl (.60)	11⅜	11⅜	11⅜	.....	11⅜
53	Gen Foods (3)	58⅜	58	58⅜	— ½	58¼
31	Gen Gas & El A (.30k)	14⅛	13	14⅛	.....	13⅝
2	Gen Gas&El cv pf(6) (z)	91½	91	91½	.....	.....
20	Gen G & E $7 pf A (7)AS(z)	111	111	111	+ 1	109½
2	Gen Ital Edison (2.62)	39	39	39	— ½	38⅞
517	General Mot (3.30b)	51¼	50¼	50¼	— ⅝	50¼
35	Gen Mot 7% pf (7)	129⅛	129	129	.....	128¾
2	Gen Outdoor Adv A (4)	32	32	32	— ¼	32
10	Gen Outdoor Adv (2)	14⅝	14	14	— ¼	14
11	Gen Pub Serv (6j)	47	45⅝	46⅝	+ 1¼	46
9	Gen Railway Sig (5)	95	94	94	.....	93¾
18	Gen Realty & Util	16	15⅝	16	+ ½	16
2	Gen Realty & Util pf (6)	93½	93¼	93½	.....	93½
25	Gen Refractories (4¼b)	83⅞	82	83	+ 1	83
48	Gen Thea Equip	47	45¾	46⅝	+ 1	46⅝
37	Gillette Saf Raz (5)	87½	85	86	— ⅛	86
4	Gimbel Bros	17⅝	17⅝	17⅝	— ⅜	17½
2	Glidden Co (2)	24½	24½	24½	— ¼	24½
20	Glidden pr pf (7) AS (z)	98¼	98¼	98¼	.....	97½
5	Gobel Adolph	13⅝	13⅝	13⅝	— ⅛	13½
42	Gold Dust (2½)	44⅝	44⅜	44½	+ ¼	44½
1	Gold Dust pf (6)	107½	107½	107½	.....	107
4	Goodrich (B F) (4)	40⅝	40⅝	40⅝	— ⅜	40½
21	Goodyear T & R (5)	85½	84⅝	85	+ ⅛	84½
2	Goodyear T 1st pf (7)	100	100	100	— ⅛	100⅛
24	Gotham Silk Hos.	13⅛	12½	12½	— 1	12¼
20	Gotham Hos pf xw (7) AS.	74	74	74	.....	72½
100	Gotham Silk H pf (7) AS (z)	75	74⅝	75	.....	72½
3	Graham Paige ctfs	8⅜	7	8⅜	+ ⅝	8
2	Graham Paige Mot	9	8⅞	9	.....	8⅞
8	Granby Con Mining (8)	32⅝	32	32⅝	+ 1⅛	32
2	Grand Silver Strs (1a)	43	43	43	.....	42½
1	Grand Union pf (3)	40½	40½	40½	— 1⅛	40½
73	Grant (W T) (1)	36⅝	35⅝	36¼	+ ¾	36¼
2	Great North Ry pf (5)	88	88	88	— 2	87
4	Great N Ry pf ctf (5)	87	86	86	— 1½	85
8	Gr Nor Ir Ore ctf (.75)	21⅝	21½	21⅝	+ ⅛	21½
20	Great West Sugar (2.80)	25½	23⅝	23⅝	— 1⅜	23½
60	Great West Sug pf (7)AS(z)	112½	112	112	+ ½	112
196	Grigsby Grunow	25⅛	24½	25	+ ⅝	24⅞
	H					
10	Hack Water (1½) AS (z)	30¾	30¾	30¾	+ ⅛	30
20	Hack Wat pf A (1¾) (z)	28	27⅛	28	+ 1	27
14	Hahn Dept Stores	19	18¾	18¾	— ¾	18¾
3	Harbison Walker (2¼b) (z)	63⅝	62½	63⅝	— ¼	63
6	Hartman B (1.20)	15⅞	15⅝	15⅞	— ⅛	15⅝
28	Hayes Body	10⅛	9⅝	10	— ⅛	9⅞
1	Hercules Motor (1.80)	27	27	27	.....	26½
6	Hershey Choc (5)	109	107	108¼	+ 1	108
6	Hershey cvt pf (5b)	108⅛	107½	107⅝	+ 1¼	107⅝
1	Hershey pr pf (6)	107½	107½	107½	+ ¼	107
1	Holland Furnace (2½)	39⅛	39½	39½	.....	39
2	Homestake Min (6)	78⅝	78½	78⅝	+ 2½	78½
41	Houdaille-Hersh B (2)	19⅞	18⅝	18⅝	— 1⅛	18⅝
5	Household Fin pf (3½)	56½	55⅝	55⅝	— ⅛	55¾
182	Houston Oil (10% j)	101⅛	97⅞	100½	+ 3	100
3	Hudson & Manhat (3½)	48⅛	48⅛	48⅛	+ ⅛	48⅛
13	Hudson Motor Car (5)	44⅝	43⅝	44	.....	43½
11	Hupp Motor Car (2)	18⅛	18⅛	18¼	— ⅛	18⅛
	I					
22	Illinois Cent (7)	129¾	128¼	128⅞	+ ⅛	[illegible]
5	Independent O & G (2)	26⅛	25⅞	26	.....	25
12	Indian Motorcycle	8	7	7	— 1	7
120	Indian Refining	19⅛	18⅛	18⅝	+ ⅜	18½
42	Indian Refining ctf	18	17½	17⅞	+ ⅛	17⅞
3	Industrial Rayon (5%j)	101	101	101	— 2	101
3	Inspiration Cop (2)	20	19⅝	20	+ ¼	19⅞
3	Insuranshares (.45)	13⅞	13½	13½	+ ½	13½
9	Interboro Rap Tr	30⅞	29⅞	30½	+ ½	30
2	Intercon Rubber	5	5	5	— ½	5
4	Interlake Iron (1)	23	22½	22½	— ½	22½
5	Internat Agricul	5⅝	5½	5½	— ⅛	5½
41	Int Bush Mach (6a)	197⅛	192	195⅝	+ 4⅞	195¾
1	Internat Carriers Ltd (.25)	15⅛	15⅛	15⅛	.....	15
6	Int Cement (4)	68	66½	67	+ ½	66
24	Int Combust Eng	10⅛	9⅝	9⅝	— ½	9⅜
222	Int Harvester (2½)	97⅞	94¼	96⅝	+ 2	96¾
1	Int Harvester pf (7)	143⅞	143⅞	143⅞	+ ⅛	143⅞
124	Int Hydro Elec A (2k)	48	46⅝	47⅝	+ 1⅞	46⅝
3	Int Match ptc pf (4)	83	83	83	+ ½	82½
4	Int Merc Mar ctfs (1)	26	25½	26	.....	25½
162	Int Nick Can (1)	120	120	120	.....	119⅝
3	Int Pap & Pow. A (2.40)	26	25⅛	26	.....	26
4	Int Pap & Pow. B	18¼	18¼	18¼	— ¾	18¼
18	Int Pap & Pow. C	14½	14¼	14¼	+ ¼	14⅝
5	Int Pap & Pow. pf (7)	79⅞	79⅞	79⅞	+ ¼	79½
90	Int Ry C Am ctfs AS	26	26	26	+ 2⅞	26
10	Int Ry C A, pf (5) AS (z)	70½	70⅛	70⅛	.....	70⅛
8	Int Salt (8) (z)	150½	149½	149¾	— ¾	149¾
58	Int Tel & Tel (2)	63⅝	62⅝	62⅝	— ⅝	62⅝
1	Interst Dept St (2)	26¼	26¼	26¼	+ ⅜	25⅝
3	Island Crk Coal (4)	35⅞	35½	35½	— ⅜	35½
	J					
3	Jewel Tea (4b)	57⅞	57½	57⅞	+ ⅞	57¾
89	Johns Manville (3)	111¼	109	111	+ ⅞	111
20	Jones & L Stl pf(7)AS(z)	122	122	122	— ⅛	122
3	Jordan Motor Car	2⅞	2⅛	2⅞	.....	2¼
	K					
50	Kan C P & L pf B(6)AS(z)	113½	113½	113½	.....	112⅝
3	Kan City Sou Ry (5)	73⅝	72⅝	73⅝	— 1⅛	73
2	Kan City Sou. pf (4)	69	69	69	— ⅛	69
4	Karstadt Rudolf (1.02)	12½	12⅛	12⅝	.....	12⅝
61	Kayser (J) (2.50)	27⅛	25⅞	27⅛	+ 1⅝	27⅛
6	Kelly Springfield	4½	4¼	4¼	— ⅛	4¼
3	Kelsey Hayes Wh (2)	25	24⅜	24⅜	.....	24⅜
80	Kennecott Cop (5)	46⅞	46⅜	47⅛	+ ⅞	47½
4	Kolster Radio	4⅞	4⅝	4⅝	— ⅛	4⅝
20	Kraft Phen Cheese (1½)	54	53⅞	54	.....	53½
4	Kraft Phen Ch. pf (6½)	110⅝	110⅜	110⅝	.....	110⅝
6	Kresge (S S) (1.60)	31	30⅞	30⅞	— ⅛	31
30	Kresge (S S), pf (7)AS(z)	111⅞	111⅞	111⅞	.....	111⅞
2	Kresge Dept Stor	8⅜	8⅜	8⅜	.....	8⅜
10	Kresge Dept S. pf AS (z)	45½	45⅛	45⅛	.....	45⅛
84	Kreuger & Toll (1.60)	32⅛	32	32⅛	— ⅛	32⅛
12	Kroger Grocery (1a)	33⅝	33⅜	33⅜	— ⅝	33
100	Kuppenheimer & Co(2)AS(z)	35	35	35	.....	35
	L					
262	Lambert (8)	99¼	93	96⅞	— 1⅝	96⅝
10	Lehigh Port C. pf(7)AS(z)	108½	108½	108½	.....	108
7	Lehigh Val R R (3½)	76	75½	75½	+ ½	75½
5	Lehigh Val Coal	11½	11¼	11¼	— ½	11
6	Lehigh V Coal pf (3)	29	28⅛	28⅛	— 1	27½
15	Lehman Corp.	88½	87½	88½	+ 1	88½
2	Lehn & Fink Prod (3)	29¼	29	29¼	+ ⅛	29
6	Ligg & Myers Tob (4)	105	105	105	+ ⅛	105½
51	Ligg & Myers T B (4)	107⅞	106½	107⅞	+ ⅛	107½
2	Liquid Carb (4)	74⅜	73⅞	73⅞	— ⅜	73¾
48	Loew's, Inc (3)	91⅛	90	90⅞	.....	90⅝
4	Loew's, Inc, pf (6½)	112¼	112	112¼	.....	112
6	Loew's pf xw (6½)	95½	95	95	— ½	95
4	Loft, Inc	4⅝	4½	4½	.....	4½
1	Long Bell Lumb A	9	9	9	— 1	8
90	Loose Wiles Bis (2.70b)	66⅞	65⅞	66⅝	+ 1	66
20	Lorillard (P)	25	24⅞	25	.....	24⅞
9	Louisiana Oil Ref	9⅞	9⅞	9⅞	— ¼	9¾
60	Louis Gas & El A (1¾)	45⅞	44⅝	44⅝	— ½	44½
3	Louisv & Nash (7)	135	134¼	134¼	— ¾	134
69	Ludlum Steel (2)	37	35½	35½	— ⅝	35⅞
	M					
1	MacAndrews & Forb (2.60)	29	29	29	.....	28½
8	Mack Trucks (6)	73½	70¼	70¼	— 2¾	70
2	Macy (R H) (3)	139	138	138	— 1	137½
30	Mallinson	10⅝	10	10⅝	.....	10¼
5	Manhattan El Sup	16	15½	16	— 1	15¾
4	Manh Elev mod gtd (5)	30¼	30	30	— ⅞	29½
5	Mark St Ry pr pf	23	23	23	.....	23
6	Marlin Rockwell (2½b)	41⅝	40¼	40¼	— 1⅛	40
6	Marmon Motor (2a)	20⅛	19⅞	19⅞	— ⅛	19½
2	Marshall-Field (2½)	43½	43⅛	43½	— ⅜	43⅛
6	Mathieson Alkali (2)	45⅞	45	45¾	— ⅝	45½
4	May Dept Stores (2a)	51½	51½	51½	— ½	51⅛
2	Maytag (1½)	17⅛	17⅛	17⅛	.....	17
2	McCall (2½)	44	44	44	+ 1⅝	43
10	McKeesport Tin (4½b)	82½	81⅛	82½	+ ⅛	82
4	McKesson & Rob (2)	27	27	27	.....	26½
1	McKesson & Rob pf (3½)	43½	43½	43½	+ ¼	42
1	Metro-Gold pf (1.89)	26¾	26¾	26¾	+ ¼	26½
232	Mexican Seab Oil	30⅞	29¾	30¾	+ ¾	30½
6	Miami Copper (4)	21⅞	21½	21⅞	+ ⅜	21½
5	Michigan Steel (2½a)	75	74	74¾	— ¾	74
8	Mid-Contin Pet (2)	28½	27⅞	28½	+ ½	28¼
12	Mid State Oil ctf	1⅛	1¼	1¼	— ¼	1¼
1	Midland Steel (3)	36	36	36	— ¼	36
2	Midland Steel 1st pf (8)	96⅛	96⅛	96⅛	— ⅛	50
30	Minn Mol Imp	22¼	21⅜	22⅛	+ ⅜	22
1	Minn Mol Imp pf (6½)	92¼	91	92¼	+ 1¼	91½
3	Minn St P & S S M	27¾	27¾	27¾	.....	23
65	Missouri Kan & T (1)	55	52½	53⅛	— 1½	53
3	Missouri K & T pf (7)	106¾	106½	106½	— ½	106
9	Missouri Pac pf (5)	133⅛	132	132	— 1	131½
6	Mohawk Cpt Mills (3)	22	22	22	— ½	22
7	Monsanto Chem (1¼a)	55⅜	54¾	55⅜	+ ⅜	55
103	Montgomery Ward (3)	44⅜	43½	44¼	+ ⅜	44⅛
4	Moon Motor Car	10½	10⅜	10½	— ⅜	10½
1	Morrell & Co (4.40)	63	63	63	— 1	62½
1	Mother Lode (.40)	1½	1½	1½	— ⅛	1½
9	Moto Meter Gauge	6	6	6	.....	5⅞
7	Mullins Mfg	17⅛	16⅝	17	+ 1	17
19	Murray Corp (2%j)	22½	22	22⅛	— ¼	22
3	Myers & Bro (2)	46	45⅛	46	+ 1	46
	N					
73	Nash Motors (6)	41⅜	40	41⅛	— ⅜	41
5	National Acme (1½) (z)	18½	18⅛	18⅛	.....	18
4	Nat Air Trans	26⅛	25⅞	25⅞	— ¼	25½
2	Nat Bellas Hess	14⅝	14½	14½	.....	14½
141	National Biscuit (2.80)	92¼	91	91⅝	+ ⅝	91⅝
31	Nat Cash Reg A (4b)	60½	59⅝	60¼	+ ⅛	60
108	Nat Dairy Prod (2a)	59¾	58⅝	59⅝	+ ½	59⅝
1	Nat Dept Stores (2)	19	19	19	.....	19
8	Nat Distill Prod (2)	34	33	34	+ ½	33⅞
10	Nat Lead pf A (7) AS	141	141	141	.....	141
365	Nat Pow & Lt (1)	50¼	49⅛	49½	+ ⅜	49⅛
1	Nat Rad pf	5	5	5	— ½	5
5	National Supply (5)	119	117¾	119	+ 1¾	118½
1	National Surety (5)	87½	87½	87½	— ½	87¼
46	Nevada Con Cop (3)	21½	20⅝	21⅛	+ ¼	20¾
2	Newton Steel (3)	50¼	50	50	— ¼	50½
3	N Y Air Br (3.60)	41¼	41⅛	41⅛	— ¾	41
34	New York Central (8)	177⅝	174	175⅜	— ¼	175¾
3	N Y, Chi & St L (6)	115	115	115	— ¼	115
1	N Y, C & St L pf (6)	109	109	109	— ¼	108¾
10	N Y & Harlem (5) AS (z)	240½	240½	240½	— 4½	235
1	N Y Investors (1.20)	28⅝	28⅝	28⅝	— ¼	27⅞
27	N Y, N H & H (6)	115	114	114½	— ⅛	114⅛
1	N Y, Ont & West	12⅛	12⅛	12⅛	— ⅝	12⅛
1	N Y Rys Corp, pf	2⅝	2⅝	2⅝	.....	2¼
160	N Y Steam $6 pf (6) AS(z)	102¾	102⅝	102⅝	— ¼	102½
6	Norfolk & West (10)	241	239½	241	+ 4	238
154	North American (10%j)	125⅞	123	125	+ 2¼	125
4	North American, pf (3)	55¼	55⅛	55¼	+ ¼	55
4	North Am Aviation	11¼	11¼	11¼	+ ¼	11⅝
1	North Am Edison, pf (6)	104⅝	104⅝	104⅝	+ ¼	104
27	Northern Pacific (5)	82	81	81½	— ⅛	80
11	Northern Pac ctf (5)	80⅝	79½	79½	— 1⅞	79
10	Northwestern Tel (3) AS (z)	47½	47½	47½	— 1	45½
2	Norwalk Tire & R	1¾	1¾	1¾	— ¼	1⅞
	O					
2	Oil Well Supply	10¼	10¼	10¼	+ ½	10⅛
42	Oliver Farm	29¼	28¼	29	+ ½	29
4	Oliver F conv par (3)	38⅝	38¼	38¼	+ ¼	39
2	Oliver F pr pf (6)	87½	87½	87½	+ ½	87
8	Omnibus	6	6	6	+ ⅛	6
9	Otis Elevator (2½)	75½	75¼	75⅜	+ ⅜	75¼
1	Owens Ill Glass (4)	52	52	52	— ⅜	52
	P					
13	Pacific Gas & El (2)	68¾	68	68	+ ¾	68
13	Pacific Light (3)	97⅞	97½	97½	+ ⅛	97
10	Pacific Mills AS (z)	24	24	24	— 1	24
70	Pac Tel & Tel (7) AS (z)	145	145	145	.....	145
178	Packard Motor (1)	17⅛	16⅝	17	— ¼	17
1	Pan-Am Petroleum	60	60	60	— 1	59½
31	Pan-Am Pet. B	63⅞	62½	63⅝	+ ⅝	63
31	Panhandle Pr & R	11⅛	10⅞	11	+ ⅛	11
133	Param Publix (4)	69⅞	69	69⅞	+ ¼	69½
56	Park & Tilford (3a)	30½	28½	30½	+ 3	30½
2	Park Utah Mines	2⅝	2⅝	2⅝	.....	2⅝
3	Parmelee Trans (1⅛)	15⅛	15⅛	15⅛	— ⅛	15⅛
265	Pathe Exchange	5⅜	4½	5⅛	— ⅛	5
158	Pathe Exch A	12⅛	9⅛	10⅞	— 1⅜	10⅞
5	Patino Min & Ent	20	20	20	— ⅞	20¼
3	Peerless Motor	8½	8¼	8½	.....	8⅜
27	Penick & Ford (1)	52⅛	50⅝	51⅞	+ ¼	51⅝
2	Penney (J C) (3)	66⅝	66½	66⅝	+ ⅛	66⅝
1	Penn Coal & Coke	10	10	10	+ ¼	9
1	Penn Dixie Cement	9⅛	9⅛	9⅛	— ¼	9
1	Penn Dixie pf A	45	45	45	.....	45
27	Penn R R (4)	78⅝	78⅛	78⅝	.....	78½
2	Peoples Gas Chic (8)	324½	324	324½	— ¼	321
60	Pere Marq pr pf (5) AS (z)	101	100⅝	101	+ ⅝	100¾
1	Pet Milk (1½)	19⅞	19⅞	19⅞	— ⅛	19¼
7	Phelps Dodge (3)	37	36⅛	37	+ ⅛	36⅝
80	Phila Co 5% pf (2½) AS.	50	50	50	+ 1	50
7	Phila Co 6% pf (3) (z)	55	54	54	— ¾	54
67	Phila Rdg C & Ir.	24⅞	24⅛	24⅜	— ⅝	24¼
4	Phillips Jones	20	20	20	.....	.....
112	Phillips Petrol (2)	38⅛	37⅛	38⅜	+ ¾	38⅛
256	Phillips Pet rts	1⅛	1⅛	1⅛	— ⅛	1⅛
2	Phoenix Hosiery	17⅛	15	15	— 3½	14½
6	Pierce-Arrow A	27	27	27	.....	26½
6	Pierce Oil	1⅛	1⅛	1⅛	— ⅛	1⅛
35	Pierce Petrol	6⅛	6	6	— ⅛	6
1	Pillsbury Flour (2)	32¼	32¼	32¼	— ¼	32¼
2	Pirelli (3.14)	43¾	43¾	43¾	— ¼	44¼
36	Pittsburgh Coal	63⅝	59½	63⅝	+ ⅜	62
1	Pitt Screw & Bolt (1.40)	21½	21½	21½	+ ⅛	21¼
10	Pitts Steel pf (7) AS (z)	99	99	99	+ ½	98¾
3	Pitts Term Coal	11¼	11	11¼	+ 1	10½
7	Pittston Co new	22	22	22	.....	22
4	Poor & Co (2)	28	27⅝	27⅝	— ¼	27⅝
1	Porto Ric Am T A (7)	64⅛	64½	64½	— 2¾	64⅛
1	Porto Ric Am T B	19½	19½	19½	+ ⅜	19
4	Postal T & C 7% pf (7)	101	101	101	+ ¼	100½
2	Prairie Oil & Gas (2)	46	45⅞	46	+ ⅛	45⅞
22	Prairie Pipe Line (5b)	52	51⅞	51⅞	— ⅛	51⅝
4	Pressed Steel Car	9⅛	9⅛	9⅛	— ⅛	9⅛
36	Procter & Gamble (2)	73⅞	72⅞	73¼	+ ⅝	73¼
16	Producers & Ref	11⅛	9⅞	10½	+ 1⅛	10½
240	Prod & Ref pf AS (z)	38	38	38	.....	34
182	Pub Serv Corp N J (3.40)	116¼	114⅝	115¼	+ ⅝	115¼
3	Pub Ser N J 8% pf (8)	112¼	112¼	112¼	+ ¼	112¼
1	Pub Serv N J 5% pf (5)	98	98	98	.....	98
131	Pullman (4)	75½	74¼	74¼	— ½	74¼
15	Punta Alegre Sug	2⅝	2½	2½	— ⅛	2½
46	Pure Oil (1½)	23	22⅞	23	.....	23
40	Pure Oil pf (8) AS (z)	114	113¾	113¾	— ⅛	113
7	Purity Bak (4)	74⅝	73½	74	+ ⅛	73½
	R					
1869	Radio Corp of America	53½	51⅞	53½	+ ¼	53¼
3	Radio Corp pf B (5)	82	81	82	+ 1	81
2	Radio Corp pf (3½)	56½	56½	56½	.....	56½
256	Radio-Keith-Orph	42⅝	41⅝	42	.....	42
50	Railroad Sec (4) AS	78	78	78	— 1	78
10	Raybestos-Manhat (2.60)	40⅛	39¾	40	.....	39¾
2	Reading Co (4)	117	117	117	— 3	116
1	Reading 2d pf (2)	49¼	49¼	49¼	— 1⅛	49
5	Real Silk Hos (5)	51⅛	50⅝	50⅝	— 1	50½
20	Real Silk Hos pf (7) AS (z)	96	96	96	.....	96½
7	Reis & Co 1st pf	30	27½	29	+ 1	28
296	Remington Rand (1.60)	37⅞	36	36	— ⅝	35⅞
3	Reo Motor (.80)	11¼	11⅛	11⅛	— ⅛	11
14	Rep I & Steel new	53⅝	52¼	52⅞	.....	52¾
2	Rep I & Steel pf new (6)	95	95	95	.....	95
14	Reynolds Metals (2.40)	32¼	31	31⅝	— 1⅛	31⅛
3	Reynolds Spring	4½	4½	4½	.....	4½
35	Reynolds Tob B (3)	52⅝	51⅞	52	.....	52
87	Richfield Oil Cal (2)	23⅛	22	22⅝	+ ⅝	22½
11	Rio Grande Oil (2)	21⅞	21½	21⅝	.....	21⅝
1	Ritter Dental (2½)	46⅞	46⅞	46⅞	.....	45
10	Rossia Ins (2.20)	39⅛	38⅝	39¼	+ ½	38½
10	Royal Dutch sh (3.20f)	53⅝	53¼	53⅝	+ ⅜	53½
	S					
27	Safeway Stores (5k)	95¾	94½	95¾	+ 1⅝	95
20	Safeway St 7% p (7) AS (z)	108½	108½	108½	.....	108½
70	Safeway St 6% p (6) AS (z)	96	95½	96	.....	95½
3	St Joseph Lead (3b)	44	44	44	— ½	43⅝
2	St L San Fran Ry (8)	114⅞	114¼	114¼	+ ¼	113¾
1	St L San Fran pf (6)	99	99	99	.....	99
12	St L Southwest	73½	72¾	73⅛	+ ¾	73½
1	Schulte Ret Stores	9¼	9¼	9¼	+ ¼	8⅝
20	Seaboard Air Line	9¾	9⅜	9¾	+ ⅜	9⅛
1	Seaboard Air Line pf	21	21	21	.....	19½
29	Sears Roebuck (2½a)	86⅛	85	86⅛	+ ½	86
6	Second Nat Inv	14¼	13½	13¾	— ½	13½
2	Seneca Copper	2	2	2	.....	2
43	Servel Inc	11⅜	10¾	11	— ¼	10¾
1	Sharon St Hoop (2)	24	24	24	.....	21
1	Sharp & Dohme	19	19	19	— 1½	19
5	Shattuck (F G) (1)	47	46½	46½	— ½	46⅝
31	Shell Union Oil (1.40)	21⅛	20⅞	21	— ⅛	21
3	Shell Union Oil pf (5½)	101	100½	100½	— 1⅛	99½
5	Shubert Theater	25⅜	25	25⅜	+ ⅜	25⅜
165	Simmons (3)	38	35⅞	36½	— 1¼	36½
6	Simms Petrol (1.60)	29	28	29	+ 1	28¼
52	Sinclair Con Oil (2)	28	27½	27¾	— ⅛	27¾
42	Skelly Oil (2)	36¾	35⅛	36¾	+ 1⅞	36¼
8	Skelly Oil pf ww (6)	99½	99½	99½	.....	99½
1	Snider Pack	6½	6½	6½	.....	6½
6	Solv Am Inv pf ww (5½)	117½	117½	117½	+ ⅛	114
11	South Calif Edison (2)	66⅝	65⅞	65⅞	— ⅛	65⅝
16	Southern Pacific (6)	121	120¼	120¼	.....	120¼
10	Sou Por Rico Sug (2)	22¼	21	22	+ 1	21½
53	Southern Railway (8)	109½	106⅛	108	— 1⅛	107¾
2	Southern Ry pf (5)	98¼	98	98	— 1	98
15	Spang Chalfant	30⅜	29¼	30⅜	+ 1⅜	29¾
10	Spang Chal pf (6) AS (z)	94½	94½	94½	— ¾	94½
31	Sparks Withing (1)	27½	27	27	— ¼	26¾
104	Standard Brands (1½)	24	23⅝	23¾	.....	23¾
1	Stand Com Tob	4⅞	4⅞	4⅞	.....	4¾
96	Stand Gas & El (3½)	119⅛	117	118¼	+ 1⅜	118
1	St Gas & El pf (4)	66⅝	66⅝	66⅝	— ⅛	66¾
1	Stand Gas 7% pf (7)	110⅞	110⅞	110⅞	.....	110⅝
2	Stand Investors	10½	10½	10½	+ ¼	10½
3	Stand Oil Exp pf (5)	103	103	103	.....	103
36	Stand Oil Calif (2½)	70½	69¼	70¼	+ ¾	70⅝
13	Stand Oil Kansas (2)	41¼	40½	41	+ ½	41
789	Stand Oil N J (2b)	80⅝	78⅜	80½	+ 1¾	80⅜
40	Stand Oil N Y (1.60)	37⅛	36½	36⅝	— ⅜	36⅝
13	Stand Plate Glass	1¼	1¼	1¼	.....	1¼
190	Stand Pl Gl pf AS (z)	4	4	4	.....	3¾
12	Starret (L S) (2¼b)	44⅞	44	44⅞	+ ⅛	44⅞
8	Sterling Sec A	17	16½	17	+ ⅝	16¾
4	Sterling Sec pf (1.20)	13⅝	13⅝	13⅝	.....	13½
12	Stewart Warner (1)	29¼	28¾	28⅞	+ ⅛	28⅞
41	Stone & Webster (4)	98⅞	97½	98⅞	+ 1⅝	.....
3	Studebaker (4)	36⅛	36⅛	36⅛	+ ¼	36⅜
30	Studebaker pf (7) AS (z)	122	122	122	.....	122
40	Sun Oil pf (6) AS (z)	104⅛	104⅛	104⅛	.....	104⅛
9	Superior Oil	7½	7¼	7½	+ ¾	7¼
	T					
1	Telautograph (1¼b)	20⅛	20⅛	20⅛	.....	20
2	Tenn Cop & Ch (1)	14½	14½	14½	+ ⅛	14⅛
41	Texas Corp (3)	58⅛	57⅞	58	+ ¼	58
15	Texas Gulf Sulphur (4)	60⅛	59½	60⅛	+ ¼	60⅛
5	Tex Pac Coal & O.	10⅛	10⅛	10⅛	+ ¼	10⅛
63	Texas Pac Land Tr	27⅞	26⅞	26⅞	— 1⅛	26⅞
2	The Fair (2.40)	27½	27	27½	+ ½	26⅞
34	Thermoid Co (2)	24½	23⅝	24	— ⅝	24
2	Third Ave Ry	10	10	10	— ½	10
4	Thompson Prod (2.40)	32½	31½	32½	+ ½	32
20	Thompson Starrett	16⅝	16⅛	16⅛	+ ⅛	16¼
1	Thompson Star, pf (3½)	44	44	44	+ ½	44
105	Tide Water As Oil (.60)	17½	17⅛	17⅜	.....	17⅜
4	Tide Wat Assoc. pf (6)	88⅞	88	88⅞	— ¼	88¼
1	Tide Water Oil, pf (5)	93⅝	93⅝	93⅝	+ ⅝	93½
10	Timken Roll Bear (3)	73⅞	73¼	73⅞	+ ⅛	73½
4	Tobacco Prod. A	10⅞	10⅞	10⅞	— ⅛	10½
41	Transcontin Oil (.30)	20⅛	19⅝	19⅞	— ⅛	19¾
18	Tri Contin Corp	15⅝	15⅛	15¾	+ ⅝	15⅝
2	Tri Cont Corp. pf (6)	93¼	93	93	.....	93
4	Trico Prod (2½)	35½	35	35½	+ ⅛	35
3	Truax Traer Coal (1.60)	15½	15⅜	15⅜	+ ⅛	15¼
40	Twin C R T. pf (7) AS (z)	70	69	70	.....	70
	U					
28	Underwood Elliott (5)	113⅛	109	109	— 4	108½
48	Union Bag & Paper	17	15½	17	+ 1	16½
167	Union Carbide (2.60)	85¾	83⅝	85¾	+ 1⅜	85
8	Union Oil of Calif (2a)	45½	45⅛	45½	+ ⅝	45⅛
1	Union Pacific (10)	230	228	229	.....	227
5	Un Pacific, pf (4)	86	86	86	.....	86
344	United Aircraft	77⅝	75¾	77	.....	76¾
1	United Aircr, pf (3)	73	73	73	+ 1	72
97	United Bisc (1.60)	58⅜	54⅝	58⅝	+ 4	57¾
1	United Bisc, pf (7) (z)	142	[illegible]	142	+ 6⅛	142
76	United Carbon (2)	67⅞	65⅛	66¾	+ 1⅞	66½
12	Unit Cigar St	7	6⅞	6⅞	.....	6⅞
1	United Cigar St, pf	55	55	55	.....	53½
859	United Corp	46¼	45½	45⅝	— ⅛	45⅝
13	United Corp pf (3)	51⅝	51¼	51⅝	.....	51⅝
1	Un Elec Coal	10¼	10¼	10¼	.....	10
24	United Fruit (4)	93	92	92½	+ 1½	91½
92	United Gas & Imp (1.20)	45⅛	44⅝	45	+ ¼	44⅞
1	Un G & Imp pr pf (5)	101⅜	101⅜	101⅜	.....	101⅜
4	Un Piece Dye Wks (2)	30⅞	30⅞	30⅞	+ ⅛	29⅞
7	U S Distrib	10	9⅞	9⅞	— ⅛	10
2	U S & Foreign Sec	23⅞	23⅞	23⅞	— ⅛	23¾
2	U S & For Sec. pf (6)	96	96	96	— ⅛	95½
9	Un States Freight (3)	78¼	75¼	78¼	+ 2¼	77½
12	U S Ind Alcohol (6)	92½	91	91	— 1½	91
7	U S Pipe & Fdry (2)	34¼	34	34	.....	33¾
57	U S Pipe & F 1st pf (1.20)	21	21	21	.....	21
3	U S Pipe & F 2d pf (1.20)	21	21	21	+ ¼	21
11	U S Realty & Imp (5)	66¾	65½	65½	— ⅝	65⅝
84	U S Rubber	31¾	30½	31⅜	+ ⅜	31⅜
26	U S Rubber 1st pf	56	54	56	+ 2½	56
7	U S Smelt & Ref (3½)	28	28	28	— 1	27½
388	U S Steel (7)	175	172⅝	174⅝	+ 1¼	174½
5	U S Steel pf (7)	145	145	145	.....	145
1	U S Tobacco (4)	65⅞	65⅞	65⅞	+ ⅛	64⅝
4	United Stores A	9	8⅞	8⅞	— ⅝	8⅝
3	United Stores pf	36	35	36	+ ½	33½
2	Univ Pipe & Rad	6¼	6¼	6¼	— ⅛	6⅛
27	Util Pow & Lt A (2k)	41¼	40⅛	41	+ ⅞	40⅝
	V					
7	Vadsco	4⅛	4	4⅛	+ ⅛	4
263	Vanadium Corp (3)	120	114⅝	118¾	+ 2⅞	118⅝
20	Van Raalte AS (z)	16½	16½	16½	— 2	16½
20	Van Raalte 1st pf AS (z)	48	48	48	— ¾	48
28	Vick Chemical (2½)	46½	46⅛	46⅜	— ⅛	46¼
2	Virg Caro Chem	6	6	6	.....	6
10	Virg El & Pow 7% pf AS	114½	114½	114½	+ 2	114
130	Vulcan Detinning (4) AS(z)	103	100	103	+ 2½	103½
120	Vulcan Detin pf (7) AS (z)	97	97	97	.....	95½
	W					
5	Waldorf System (1½)	29½	29⅜	29⅜	.....	29¼
5	Walworth Co (2)	32⅞	32	32	— ¼	32
5	Ward Bak B	11	10⅞	11	— ⅛	11
1	Ward Bak pf (7)	65	65	65	+ ⅝	65
232	Warner Pictures (4)	64⅝	63¾	64⅜	+ ⅛	64¼
19	Warner Quinlan (1)	18⅝	18⅛	18⅝	+ ⅛	18⅝
9	Warren Bros (3)	58⅛	57	57½	— ⅝	57½
25	Warren Fdy & Pipe (2)	42	41½	42	.....	41¾
6	Webster Eisenlohr	7½	6⅞	7¼	+ ¾	7¼
11	Wesson Oil & Snow (2)	28	27¾	27¾	+ ¼	27¾
30	West Pa El 7% pf (7)AS(z)	110⅛	110	110	+ ½	110
30	West Pa El 6% pf (6)AS(z)	100¼	100¼	100¼	— ⅝	100¼
20	West Pa P 7% pf (7)AS(z)	117½	116⅝	116⅝	— ⅛	116¼
10	West Pa P 6% pf (6)AS(z)	108	108	108	.....	108
1	West Dairy B	19⅝	19⅝	19⅝	— ⅜	19¾
41	Western Maryland	32⅝	30⅞	31	— ½	31
13	Western Union Tel (8)	185	181½	181½	— 1⅛	181½
1	Westingh Air Br (2)	43½	43½	43½	— ¼	43
202	Westingh El & Mfg (5)	179⅞	176⅝	179½	+ 1⅛	179½
20	West E & M 1 pf (5) AS (z)	175	174	175	+ 4	173¼
3	Weston El Inst (1)	43	42½	43	.....	42½
2	Westvaco Chlorine (2)	45	45	45	— 2⅛	45
2	White Motor (2)	37	37	37	.....	36½
27	White Rk M Spg (4)	50⅝	48⅛	49¾	+ 1¾	49
1	White Sew Mach pf (4)	28	28	28	.....	27⅛
2	Wilcox Oil & Gas	18½	18¼	18½	+ ½	18
10	Wilcox Rich B (2)	24½	24¼	24½	+ ¼	24¼
1	Wilcox Rich B ctfs	24⅝	24⅜	24⅝	+ ⅜	24⅜
4	Willys Overland	7½	7½	7½	.....	7½
3	Wilson & Co	5	5	5	.....	4⅞
11	Woolworth (2.40)	63⅝	62⅝	62⅝	— 1	62¾
109	Worth Pump & Mach	161¾	155½	159⅞	+ 5⅞	159
2	Wor Pump & M pf B (6)	91	91	91	+ ½	91
3	Wrigley Jr (Wm) (4)	72	72	72	— ¼	71¾
	Y					
74	Yellow Tr & Coach	28¼	27½	28¼	+ ⅝	28⅛
	Z					
3	Zenith Radio	13⅛	13¼	13½	+ ½	13¼

Total sales, 2,405,350; previous day, 2,258,240; week ago, 2,678,400; year ago, 2,972,400; two years ago, holiday; January 1 to date, 420,741,210; year ago, 460,503,300; two years ago, 352,021,300.

XD—Ex-dividend. XR—Ex-rights. AS—Actual sales. (a) Plus extras. (b) Including extras. (d) Partly stock. (f) Paid last year. (h) Paid so far this year. (j) Payable in stock. (k) Cash or stock. (z) Unit of trading ten shares.

LIVE STOCK MARKETS.

Chicago, May 28 (A.P.) (United States Department of Agriculture).—HOGS—Receipts, 16,000, including 5,000 direct; mostly 10 to 15c higher; fairly active at the advance; top 10.50 paid for an occasional load 180 to 200 pounds; bulk 160 to 300 pounds, 10.05@10.40; butchers, medium to choice 250 to 300 pounds, 9.75@10.50; 200 to 250 pounds, 10.00@10.50; 160 to 200 pounds, 10.00@10.50; 130 to 160 pounds, 9.75@10.40; packing sows, 8.90@9.65; pigs, medium to choice, 90 to 130 pounds, 9.25@10.25.

CATTLE—Receipts, 8,000; calves, receipts, 3,000; generally steady to strong; best steers, 13.60; local killers and Eastern order buyers in market; some slowness on low-priced cows of value to sell at 8.00 downward; slaughter classes, steers, good and choice 1,300 to 1,500 pounds, 12.25@14.35; 1,100 to 1,300 pounds, 12.00@14.00; 950 to 1,100 pounds, 11.75@14.00; common and medium, 850 pounds up, 8.00@12.50; fed yearlings, good and choice, 750 to 950 pounds, 11.50@13.50; heifers, good and choice 850 pounds down, 10.00@12.00; common and medium, 7.00@10.00; cows, good and choice, 8.00@10.00; common and medium, 6.75@8.00; low cutter and cutter, 4.75@6.75; bulls, good and choice (beef), 7.65@9.00; cutter to medium, 6.75@7.75; vealers (milk fed), good and choice, 10.75@13.00; medium, 9.00@10.75; cull and common, 6.50@9.00; stocker and feeder steers, good and choice, all weights, 9.75@10.75; common and medium, 7.50@9.75.

SHEEP—Receipts, 13,000; opening steady to weak; some bids lower; shorn lambs mostly 10.00@10.25; early top, 10.50; native springers 25c higher at 12.75@13.00; top 13.25; fat ewes, 5.00@5.50; slaughter classes spring lambs, good and choice, 12.25@13.25; medium, 10.75@12.25; cull and common, 9.50@10.75; lambs, good and choice, 92 pounds down, 9.75@10.50; medium, 8.50@9.50; common, 7.50@8.50; medium to choice, 92 to 100 pounds, 8.50@10.75; ewes, medium to choice, 150 pounds down, 4.25@6.00; cull and common, 1.75@4.50.

New York, May 28 (A.P.).—CATTLE—470; irregular; medium steers, 11.00; State bulls, 7.00@8.00; cows, 4.00@7.75. Vealers—2,740; steady; good to choice, 11.50@13.50; medium, 8.00@11.00; culls and common, 7.00@8.00.

LAMBS—4,150; steady; good to choice springers, 12.50@13.35.

HOGS—4,150; none on sale.

CHICAGO STOCKS.

(Furnished by W. B. Hibbs & Co.)

	Bid.	Asked.
Asad. Apparel	36¼	40
Balaban & Katz	75½	80
Bendix	42⅝	43
Borg & Warner	36¼	36¾
Butler Bros	10½	10¾
Chi. City & Conn. Ry. com	1¼	1¾
Chi. City & Conn. Ry. pfd	12¾	13½
Com. Edison	311	315
Consumers com	4¾	5
Consumers pfd	4¾	5
Elect. Household	50	50½
Great Lakes Dredge	272	275
Illinois Brick	20	21
Libby McNeil & Libby	16½	17
McCord Rad A	33½	40
Middle West Util com	33⅞	34
Minn. Honeywell		70
National Leather	1¾	2
Pub. Serv. com $100 par	307	313
Public Service pfd	307	313
Quaker Oats com	217	218
Quaker Oats pfd	115	116
Swift & Co	30	30⅝
Swift International	37	37½
John R. Thompson	41	42
U. S. Gypsum	47¾	48¾
Wahl Co	6¾	7
Yellow Taxi	28	28½

THE METAL MARKET.

New York, May 28 (A.P.).—COPPER—Quiet; electrolytic, spot and future, 13.

IRON—Quiet, unchanged.

TIN—Easy; spot and nearby, 31.37; future, 31.62.

LEAD—Quiet; spot, New York, 5.50; East St. Louis, 5.40.

ZINC—Quiet; East St. Louis, spot and future, 4.62@4.65.

ANTIMONY—7.37.

London, May 28 (A.P.).—Standard copper, spot, £53 17s 6d; future, £53 15s. Electrolytic, spot, £60 10s; future, £61 10s. Tin, spot, £141 5s; future, £143 2s 6d. Lead, spot and future, £18. Zinc, spot, £16 15s; future, £17 7s 6d.

First Mortgage Loans
Lowest Rates of Interest and Commission
Prompt Action
Thos. J. Fisher & Co., Inc.
738 15th Street

Fire, Liability, Automobile, Burglary, Life, Workman's Compensation
INSURANCE
RALPH W. LEE & COMPANY
RALPH W. LEE. LEWIS A. PAYNE
1508 L St. N.W. National 2048

Earn 6½% Safely!

Better a little smaller return, if it is safe, than a larger one at a risk.

Our Guaranty First Mortgages are thoroughly dependable and return the investor 6½%.

In denominations as low as $250.

Stop in, or Send for Booklet "The Success Plan"

May Be Purchased on Monthly Payments

Real Estate Loans

REAL ESTATE MORTGAGE & GUARANTY CORPORATION
24 JACKSON PLACE
Capital Resources over $3,300,000

Five floors of BUSINESS FURNITURE and EQUIPMENT
Everything for the Office
AT WAREHOUSE Close-Out PRICES
TEMPORARY ANNEX
718 13th St. N.W.

MINNIX
712 13th St. N.W. Nat. 1086

F. B. KEECH & COMPANY
Members of
New York Stock Exchange
Washington Stock Exchange
Chicago Stock Exchange
New York Curb Exchange
Chicago Board of Trade
Liverpool Cotton Association, Ltd.
New York Cotton Exchange
New Orleans Cotton Exchange
Bremen Cotton Exchange (Assoc. Members)
Winnipeg Grain Exchange
N. Y. Coffee & Sugar Exchange, Inc.
Rubber Exchange of N. Y., Inc.
New York Cocoa Exchange, Inc.
New York Hide Exchange, Inc.
Minneapolis Chamber of Commerce
National Metal Exchange, Inc.

DIRECT PRIVATE WIRES

H CORNER 17TH ST., N.W., WASHINGTON
NATIONAL 0245

NEW YORK CHICAGO PHILADELPHIA PROVIDENCE BROOKLYN
SEASONAL BRANCH OFFICES
PALM BEACH MIAMI SARATOGA SPRINGS BAR HARBOR BRETTON WOODS

Mackubin, Goodrich & Co.
Established 1899
BANKERS

Members New York and Baltimore Stock Exchanges
Associate Member New York Curb Exchange

1508 H STREET
WASHINGTON, D.C.

REDWOOD & SOUTH STS.
BALTIMORE, MD.

Loans on Suburban Property

WE are prepared to offer the Metropolitan Life Insurance Company Real Estate Loan Plan to home owners in nearby Maryland and Virginia.

Thousands of people are today enjoying the benefits of this proven plan for home buying.

Consult

WEAVER BROS REALTORS
809 15th St. N.W. District 9486

Mortgage Loan Correspondent
Metropolitan Life Insurance Company

Capital & Surplus $3,500,000.00

Deposits invited in any amount.

Open Until 5:30 P. M. May 29 and June 2

Thrift Brings Success Closer

—sets you apart from the misfortunes of the improvident—develops latent ability—enables you to forge ahead.

¶When to save is EVERY PAYDAY. Where? At a strong, old bank like this, which has been serving the citizens of Washington successfully for over sixty years.

Same Rate of Interest Paid On Large and Small Accounts.

OFFICERS:
WILLIAM D. HOOVER......President
WOODBURY BLAIR......1st V. Pres.
FRANK STETSON, 2nd Vice Pres. and Trust Officer
CHAS. C. LAMBORN......Treasurer
E. PERCIVAL WILSON......Secretary
FRANK R. ULLMER......Asst. Treas.
BRUCE BAIRD......Asst. Tr. Officer
DAVID BORNET......Asst. Tr. Officer
JOHN W. CALVERT......Asst. Treas.
W. RILES PARDOE......Asst. Treas.
ALEXANDER J. FANT......Asst. Secy.
JOHN M. BOTELER......Asst. Secy.
AUDLEY A. F. SAVAGE......Auditor

DIRECTORS.
JAMES J. BECKER
WOODBURY BLAIR
WM. A. H. CHURCH
WALTER C. CLEPHANE
H. ROZIER DULANY, Jr.
FRANKLIN H. ELLIS
H. PRESCOTT GATLEY
WILLIAM D. HOOVER
WALTER BRUCE HOWE
REGINALD S. HUIDEKOPER
VICTOR KAUFFMANN
EDMUND D. RHEEM
FRANK STETSON
WILLIAM H. WALKER
WILLIAM B. WILLARD
HARLEY P. WILSON

National Savings & Trust Co.
64th Year — Oldest Savings Institution in the District of Columbia
Cor. 15th and New York Ave.

BONDS VARY LITTLE IN QUIET TURNOVER

Prime Issues Hold Steady, While Other Groups Are Depressed.

U. S. LIST PROVES FIRM

New York, May 28 (A.P.).—Not even further easing of time money rates, already close to lowest levels, aroused the bond market from its lethargy today. The day's trading in listed bonds cut a ragged pattern, and the net results left the price levels unchanged.

The activity of the bond market has been particularly disappointing this week. It started dull and irregular with the smallest volume of the year, and the last two days have not added strength to the tone. Here and there prices have improved, but generally narrow. That was true today when prime bonds held firm, while others were depressed. Stock privilege issues gave a mediocre performance.

Money rates are now at the lowest point in a decade. Call money has continued for a prolonged period at 3 per cent, and time loan rates are being gradually pared. Today the short maturities were cut.

Obligations of the Chicago, Milwaukee, St. Paul & Pacific recovered from the depression of the past fortnight to make a good gain. The adjustment 5s were up 2 points, and 5s of '75 up 1 point. An extensive turnover in Missouri Pacific 4s left the price unchanged. Baltimore & Ohio convertible 4½s and Great Northern 7s yielded ¼ of a point on heavy accumulations.

Liquidation of a substantial block of American Metals 5½s drove the price down 1⅞ points to a new 1930 low. Colorado Fuel & Iron 5s touched a new high for the year on a 2 point rise. Pathe Exchange warrant 7s continued down grade, losing more than four points. Yesterday the bonds lost 6½ points.

United States Governments showed quiet strength with Treasury issues most in demand. Treasury 4¼s advanced 6-32ds, and Liberty 1st 4¼s rose 7-32ds to make the greatest improvement.

Foreign bonds ruled steady. Chile Republic 6s, of '61, lost 1⅞ points and Japan Government 5½s eased on extensive trading. German Governments and industrials were steady to firm, reflecting the stimulus to buying of these issues given by the approach of the German annuity issue. Unconfirmable reports today indicated the $85,000,000 American Portion may be out Monday, priced at 91.

LOCAL STOCK EXCHANGE

Sales—Regular call, 11:15 a. m.:
Capital Traction 5s, $2,000 at 95½, $500 at 95½, $2,500 at 95¼.
Washington Gas 5s, $1,000 at 103, $2,000 at 103¼.
Wash. Gas 6s, '33, Ser. A, $1,000 at 102¾, $2,000 at 102¾, $3,000 at 102¾, $100 at 102.
Wash. Ry. & Elec. 4s, $1,000 at 87.
Capital Traction Co., 10 at 65, 10 at 65.
Potomac Elec. 5½% pfd., 10 at 107¼, 10 at 107¼.
Washington Gas Light, 10 at 125.
Wash. Ry. & Elec. pfd., 6 at 88¼, 10 at 98¼, 20 at 98¼.
Continental Trust Co., 5 at 125.
Firemen's Fire Ins., 25 at 37, 25 at 37, 25 at 37.
Lanston Monotype, 10 at 125; 10 at 125, 5 at 125.
Merch. Tfr. & Stge. pfd., 5 at 100.
Mergenthaler Linotype, 4 at 102, 10 at 102, 30 at 101½, 30 at 101½, 10 at 101¼, 20 at 101¼, 30 at 101¼, 30 at 101¼.
After call—
Capital Traction Co., 5 at 65, 10 at 65, 10 at 65, 25 at 65, 10 at 65, 20 at 65.
Riggs Natl. Bank, 7 at 500.

BONDS. PUBLIC UTILITIES.	Bid.	Ask.
Amn. T. & Tel. Conv. 4½s, '33	100¾	....
Amn. T. & Tel. Conv. 4½s, '39	170	....
Amn. T. and Tel. Sol. Tr. 5s	104½	....
Ana. & Pot. River R. R. 1st 5s	83	....
Ana. & Pot. River Guar. 5s	84	....
C. & P. Telephone of Va. 5s	102	....
Capital Traction 1st 5s	95	95¼
City & Suburban Ry. 1st 5s	81½	83
Georgetown Gas Lt. 1st 5s	101¼	102½
Pot. Elec. Power Cons. 5s	101¾	....
Pot. Elec. Power gl. and ref. 6s	108¼	....
Wash., Alex. & Mt. Ver. ctf	2	....
Wash., Balto. & Annap. 1st 5s	66	....
Wash. Gas Light Genl. 5s	103	103¾
Wash. Gas Lt. Co., Ser. A 6s	102¾	103⅛
Wash. Gas Lt. Co., Ser. B 6s	104	....
Wash. Ry. & Elec. Cons. 4s	87	87½
MISCELLANEOUS.		
Barber & Ross, Inc., 6½s	90	91
Chamb'rlin-Van'rb't Htl. 6½s	80	....
Chevy Chase Club 1st 5½s	100	....
Dist. of Col. Paper Mfg. 1st 6s	73	80
Pot. Joint Stock Land Bank 5s	88	93
Sec. Stge. & Safe Deposit 6s	80	92¾
Wash. Consolidated Title 6s	80	92¾
Wash. Market Cold Stge. 5s	95	....
STOCKS.		
Amn. T. & Tel	231½	....
Capital Traction	65	66½
Washington Gas	126	129
*Nor. & Wash. Steamboat	243	260
Nor. & Wash. Steamboat rts	17	17½
*Potomac Elec. Power pfd. 6s	110½	112
*Pot. Elec. Power pfd. 5½s	107⅛	107¼
*Wash. Ry. & Elec. com	550	....
*Wash. Ry. & Elec. Co. pfd	98¼	98¾
Wash., Balt. & Annap. com	6	....
Wash., Balt. & Annap. pfd	7	....
NATIONAL BANKS.		
Capital	230	250
Columbia	410	....
Commercial (stamped)	235	240
District	215	250
Federal-American	275	290
Liberty	210	220
Lincoln	400	435
Metropolitan	365	385
Riggs	495	515
Second	175	205
Washington	250	260
TRUST COMPANIES.		
Amer. Security & Trust	405	415
Continental Trust	125	135
Merchants Bank & Tr. Co	125	130
National Savings & Trust	565	600
Prince Georges Bk. & Tr	32	40
Union Trust	250	300
Wash. Loan & Trust	490	510
SAVINGS BANKS.		
Bank of Bethesda	60	65
Commerce & Savings	330	....
East Washington	25	35
Potomac Savings (new)	65	75
Sec. Sav. & Commercial	482	500
Seventh Street	305	....
United States	530	....
Washington Mechanics	50	....
FIRE INSURANCE.		
American	322	....
Corcoran	150	....
Firemen's	37	40
National Union	23½	26
TITLE INSURANCE.		
Columbia	8½	12
Real Estate	160	....
Title & Inv. Co. of Md. com	20	30
MISCELLANEOUS.		
Barber & Ross, Inc., com	16	20
*Chevy Chase Dairy pfd	103	108
Col. Sand & Gravel Co. pfd	94	96
D. C. Paper Mfg. Co. pfd	35	60
District Natl. Securities pfd	85	95
Emerson's Bromo-Seltzer (a)	31	32
Federal Storage Co. pfd	110	125
Federal-American Co. com	30	32
Federal-American Co. pfd	100	104
*Lanston Monotype	123	125
Merch. Tfr. & Storage com	109½	110
Merch. Tfr. & Stge. pfd	100	102
Mergenthaler Linotype	101¼	101¾
Natl. Mtge. & Inv. Co	4½	4¾
Peoples Drug Stores pfd	107½	109
Real Est. Mtge. & Guar. pfd	7	7¼
Security Storage	115	118
Term. Ref. & Wr'g Corp	47¾	52
The Carpel Corporation	26¼	28
Wash. Mech. Mtge. Co. com	9½	10
Wash. Medical Bldg. Corp	95	....
Woodward & Lathrop pfd	107	112

*Ex-dividend.
†Ex rights.

NEW YORK BANK STOCKS.

(Furnished by W. B. Hibbs & Co.)

	Bid.	Asked.
Bank of America	131	134
Bankers Trust	162¼	163¼
Bank of Manhattan	134¼	135¼
Central Hanover	388	392
Chase National	166½	167½
Chatham Phenix	138½	140½
Chemical Bank	74½	75½
Commercial National	520	530
Corn Exchange	222¼	224½
Empire Trust	89	90
Equitable Trust	132½	133½
Fifth Avenue Bank	3250	3450
First National Bank	5960	6060
Guaranty Trust	765	769
Irving Trust	59¼	60¼
Lawyers Title	278	285
Manufacturers Trust	129	132
National City	196¼	197¼
New York Trust	296	300
Public National	135	138
Title Guaranty	162	165

RICHMOND LIVE STOCK.

Richmond, Va., May 28 (A.P.).—HOGS—Fair; market steady to slightly stronger, bulk of choice 160 to 225 pounds butcher hogs, 10.65; few selects, 10.75; packing sows, 8.00@9.25; heavy and small hogs, oily stock, subject discount.

CATTLE—Fair; veal, unchanged, top quotable to 11.00; cows, 3.25@7.25; steers, 7.00@11.50 as to grade; heifers, 5.00@9.00 as to condition.

SHEEP—Light, market steady; lambs, top springers, 10.50@11.00.

ACTIVITIES IN BONDS YESTERDAY ON NEW YORK EXCHANGE

(Reported direct from the New York Stock Exchange by J. & W. Seligman & Co.)

UNITED STATES GOVERNMENT WAR LOANS.
The following sales are given in lots of $1,000.
Quotations in dollars and 32ds of a dollar.

Sale	Issue.	Open	High	Low	Last
17	Liberty 3½s	100.10	100.12	100.10	100.12
10	Liberty 1st 4¼s	101.17	101.23	101.17	101.23
21	Liberty 4th 4¼s	102.8	102.12	102.8	102.10
124	U S G 4¼s	112.16	112.18	112.14	112.16
137	U S G 4s	108.3	108.8	108.3	108.4
25	U S G 3¾s	105.18	105.18	105.18	105.18
4	U S G 3⅜s, 1943	101.5	101.5	101.5	101.5
3	U S G 3⅜s, 1947	101.9	101.11	101.9	101.11

FOREIGN GOVERNMENT BONDS.

Sale	Issue.	Open	High	Low	Last
	A				
4	Akershus, Dept of, 5s, 1963	92¾	92⅞	92½	92½
2	Antioquia, Dept of, C-7s, 1945	78½	78½	78½	78½
2	Antioquia, Dept of, D-7s, 1945	78½	78½	78½	78½
3	Antioquia, Dept of, 2d 7s, 1957	78⅜	78⅜	78⅜	78⅜
2	Antwerp, City of, 5s, 1958	95⅝	95⅝	95⅝	95⅝
3	Argentine Govt 6s, ser A, 1957	99	99	99	99
11	Argentine Govt 6s, ser B, 1958	98⅛	98¼	98⅛	98¼
7	Argentine Govt 6s, June, 1959	98⅜	98⅜	98⅜	98⅜
4	Argentine Govt 6s, May, 1960	98¼	98½	98¼	98½
2	Argentine Govt 6s, Oct, 1960	98⅜	98⅜	98⅜	98⅜
19	Argentine Govt 6s, Sept, 1960	98⅜	98⅞	98⅜	98½
8	Argentine Govt 6s, Feb, 1961	98⅜	99	98⅜	99
6	Argentine Govt 6s, May, 1961	98½	98¾	98⅜	98⅜
7	Argentine Govt 5½s, 1962	93½	93½	93⅛	93⅛
20	Australia 5s, 1955	89¼	89¼	88	88
3	Australia 5s, 1957	88⅞	88⅞	88¾	88¾
11	Austrian Govt 7s, 1943	105⅛	105¼	104⅞	104⅞
	B				
16	Belgium, King of, 6s, 1955	103½	103½	103½	103½
11	Belgium, King of, 6½s, 1949	108	108¼	108	108¼
2	Belgium, King of, 7½s, 1945	115	115	115	115
9	Belgium, King of, 7s, 1955	113⅛	113⅛	113	113⅛
22	Belgium, King of, 7s, 1956	108¼	108⅜	108	108¼
16	Belgium, King of, 8s, 1941	109⅝	110	109⅝	109⅝
2	Berlin 6s, 1958	90¼	90¼	90⅛	90⅛
1	Berlin 6½s, 1950	97½	97½	97½	97½
1	Bogota, City of, 8s, 1945	98⅜	98⅜	98⅜	98⅜
8	Bolivia 8s, 1947	95¼	95½	95¼	95⅜
4	Bolivia 7s, 1958	81	81	81	81
6	Bolivia 7s, 1969	79	79¼	79	79¼
6	Bordeaux, City of, 6s, 1934	104	104	104	104
8	Brazil, U S of, 7s, 1952	89	89½	89	89½
8	Brazil, U S of, 6½s, 1926-57	84¼	84½	84¼	84½
12	Brazil, U S of, 6½s, 1927-57	83⅝	83¾	83½	83½
13	Brazil, U S of, 8s, 1941	100¼	100⅜	100¼	100⅜
4	Bremen, State of, 7s, 1935	102⅜	102⅜	102¼	102¼
2	Brisbane, City of, 5s, 1958	83½	83½	83½	83½
43	Budapest, City of, 6s, 1962	82	82½	82	82¾
8	Buenos Aires, Prov of, 6s, 1961	87¼	87⅛	87	87
3	Bulgaria, King of, 7½s, 1968	87½	87¾	87½	87¾
	C				
1	Canada, Dom of, 5s, 1931	100¾	100¾	100¾	100¾
8	Canada, Dom of, 5s, 1952	104⅞	104⅞	104¾	104⅞
4	Canada, Dom of, 4½s, 1936	99⅜	99⅜	99⅜	99⅜
1	Carlsbad, City of, 8s, 1954	108¼	108¼	108¼	108¼
30	Chile, Rep of, 6s, 1960	91	91	90	90
53	Chile, Rep of, 6s, 1961	90⅜	91⅛	90⅛	90⅛
104	Chile, Rep of, 6s, 1961, Jan	90¼	90¼	89¼	89¼
69	Chile, Rep of, 6s, 1963	90¼	90½	90	90
23	Chile, Rep of, 6s, 1962	90	90	89	89
8	Chile, Rep of, 7s, 1942	101½	101½	101¼	101¼
2	Christiania, City of, 6s, 1954	102¼	102¼	102¼	102¼
3	Colombia, Rep of, 6s, 1961, Jan	76½	76½	76½	76½
18	Copen, City of, 5s, 1952	98	98½	98	98½
5	Copen, City of, 4½s, 1963	92⅜	92⅜	92⅜	92⅜
3	Cordoba, Prov of, 7s, 1942	97	97	97	97
18	Costa Rica, Rep of, 7s, 1951	87½	87½	87⅛	87⅛
32	Cuba, Rep of, 5½s, 1953	100¼	100½	100⅛	100½
4	Czechoslovakia, Rep of, 8s, 1951	110	110	109⅞	109⅞
	D				
3	Denmark, King of, 6s, 1942	105	105	105	105
12	Denmark, King of, 5½s, 1955	100¾	100¾	100⅝	100⅝
4	Denmark, King of, 4½s, 1962	92⅞	92⅞	92½	92½
1	Danish Mun 8s, Ser A, 1946	109⅛	109⅛	109⅛	109⅛
5	Danish Mun 8s, Ser B, 1946	109	109	109	109
5	Dominican Republic 5½s, 1942	97¾	97¾	97¾	97¾
10	Dominican Republic 5½s, 1940, 1st	92½	92½	92½	92½
4	Dutch E India 6s, 1947	101⅝	101¾	101⅝	101¾
13	Dutch E India 6s, 1962	102¼	102¼	101¾	101¾
	F				
2	Finland, Rep of, 5½s, 1958	89	89	88½	88½
2	Finland, Rep of, 6s, 1945	96½	96½	96	96
10	Finland, Rep of, 6½s, 1956	97¾	97¾	97¾	97¾
8	Finland, Rep of, 7s, 1950	100½	100½	100½	100½
23	French Govt 7½s, 1941	122⅜	122⅜	122⅜	122⅜
54	French Govt 7s, 1949	119½	119¾	119½	119¾
56	German Govt 7s, 1949	108½	108¾	108½	108½
	G				
1	Graz Municipality 8s, 1954	99¾	99¾	99¾	99¾
1	Greek Govt 7s, 1964	101½	101½	101½	101½
1	Greek Govt 6s, 1968	85⅞	85⅞	85⅞	85⅞
	H				
1	Hamburg, State of, 6s, 1946	95	95	95	95
1	Hungarian Con Mun 7½s, 1945	95	95	95	95
3	Hungarian Con Mun 7s, 1946	89⅝	89⅝	89⅝	89⅝
10	Hungarian Land Mtg 7½s, 1961, B	94	94	93⅞	93¾
	I				
2	Irish Free State 5s, 1960	98	98	98	98
23	Italy, King of, 7s, 1951	98¾	98⅞	98⅝	98¾
	J				
29	Japanese 6½s, 1954	103⅜	103⅜	103¼	103¼
7	Japanese Ster 4s, 1931	97⅜	97⅜	97⅜	97⅜
190	Japan 5½s, 1965	91¼	91⅜	91⅛	91⅛
11	Jugoslavia Mtg Bk 7s, 1957	84	84	83¾	83¾
	L				
1	Lyons, City of, 6s, 1934	103½	103½	103½	103½
	M				
1	Marseilles, City of, 6s, 1934	103¾	103¾	103¾	103¾
7	Milan, City of, 6½s, 1952	91¼	91¾	91¼	91¼
2	Minas Gereas 6½s, 1958	76¾	76¾	76¾	76¾
2	Montevideo, City of, 7s, 1952	101½	101½	101½	101½
	N				
5	New South Wales 5s, 1957	86	86	86	86
1	New South Wales 5s, 1958	86⅛	86⅛	86⅛	86⅛
48	Norway, King of, 5s, 1963	99	99	98⅞	98⅞
2	Norway, King of, 5½s, 1965	101	101	101	101
1	Norway, King of, 6s, 1943	102⅞	102⅞	102⅞	102⅞
3	Norway, King of, 6s, 1944	103⅛	103⅛	103	103
15	Norway, King of, 6s, 1952	102½	102¾	102½	102¾
	O				
5	Oslo, City of, 6s, 1955	102¼	102¼	102¼	102¼
	P				
17	Panama, Rep of, 5s, 1963	93¾	93¾	93⅛	93⅛
7	Pernambuco, State of, 7s, 1947	81⅛	81⅛	80½	80½
24	Peru 6s, 1960	76¾	77	76¾	76¾
8	Peru 6s, 1961	76½	76½	76¼	76¼
4	Peru 7s, 1959	97	97¼	97	97¼
38	Poland 8s, 1950	95⅜	95½	94½	94½
16	Poland 7s, 1947	84¼	84¼	84⅛	84⅛
1	Porto Allegre, City of, 7½s, 1966	86¾	86¾	86¾	86¾
1	Prague, City of, 7½s, 1952	105½	105½	105½	105½
	Q				
2	Queensland, State of, 6s, 1947	100¾	100¾	100¾	100¾
	R				
2	Rio de J, City of, 8s, 1946	99	99	99	99
10	Rio de J, City of, 6½s, 1953	78¾	78¾	78¼	78½
5	Rio Gr do Sul, St of, 6s, 1968	73⅛	73⅛	72½	72½
17	Rome, City of, 6½s, 1952	91¼	91¾	91¼	91½
	S				
3	Salvador, Rep of, 8s, 1948	107¼	107¼	107¼	107¼
1	Santa Fe, Prov of, 7s, 1942	93½	93½	93½	93½
4	Sao Paulo, City of, 8s, 1952	103½	103½	103½	103½
11	Sao Paulo, City of, 6s, 1967	80	80	80	80
11	Sao Paulo, State of, 7s, 1956	96	96⅛	96	96
4	Sao Paulo, State of, 8s, 1936	100¾	100¾	100½	100½
5	Sao Paulo, State of, 8s, 1950	97½	97½	97¼	97¼
34	Seine, Dept of, 7s, 1956	107½	107¾	107½	107¾
8	Serbs, C & S, King of, 8s, 1962	97	97	96¾	97
4	Serbs, C & S, King of, 7s, 1962	85	85	84¾	84¾
10	Silesia, Prov of, 7s, 1958	77	77¾	77	77¾
1	Soissons, City of, 6s, 1936	103½	103½	103½	103½
4	Sweden, King of, 5½s, 1954	105	105	105	105
19	Switzerland, Govt of, 5½s, 1946	105	105⅜	105	105⅛
3	Switzerland, Govt of, 8s, 1940	107¾	107¾	107⅝	107⅝
	T				
4	Tokyo, City of, 5s, 1952	80½	80½	80½	80½
8	Tokyo, City of, 5½s, 1961	90¼	90¼	90⅛	90⅛
	U				
8	U K Gt B & I 5½s, 1937	104¼	104¾	104¼	104¾
1	Upper Austrian Prov, 7s, 1945	96	96	96	96
9	Upper Austrian Prov, 6½s, 1957	89½	89½	89	89
15	Uruguay, Rep of, 6s, 1960	98	98¼	98	98⅛
	V				
7	Venetian, Prov Mtg Bank, 7s, 1952	96½	96½	96½	96½
11	Vienna, City of, 6s, 1952	87¼	87½	87¼	87½
	W				
5	Warsaw 7s, 1958	79	79	79	79
	Y				
5	Yokohama, City of, 6s, 1961	96¾	97	96¾	97

DOMESTIC BONDS—RAILS AND MISCELLANEOUS.

Sale	Issue.	Open	High	Low	Last
	A				
20	Abitibi Pow & Pap 5s, 1953	85⅜	85⅞	85¼	85⅞
8	Adams Express 4s, 1948	86	86	85½	86
1	Ajax Rubber 8s, 1936	60	60	60	60
7	Albany Paper 6s, 1948	94	94	94	94
12	Allegheny Corp 5s, 1944	101⅝	101¾	100⅝	101¾
10	Allegheny Corp 5s, 1949	101⅜	101⅜	100¾	100¾
1	Allegheny Val 4s, 1942	95	95	95	95
43	Allegheny Corp 5s, 1950	96¾	97	96⅝	97
8	Allis-Chalmers 5s, 1937	102	102½	102	102
1	Amer Agri Chem 7½s, 1941	104	104	104	104
8	Amer Chain 6s, 1933	101⅝	101⅝	101½	101½
48	Amer I G Chem 5½s, 1949	106	106	106	106
7	Amer International 5½s, 1949	99¾	99¾	99½	99½
98	Amer Metal 5½s, 1934	97⅝	97¾	97⅛	97⅝
8	Amer Nat Gas 6½s, 1942	89½	89½	89	89
4	Amer Smelt 5s, 1947	101⅜	101½	101¼	101½
3	Amer Sugar Ref 6s, 1937	103¾	103¾	103¾	103¾
18	Amer Tel & Tel 4½s, 1939	174	176	174	175¼
50	Amer Tel & Tel 5s, 1965	104⅝	104⅝	104½	104½
12	Amer T & T col tr 5s, 1946	105	105	104⅞	104⅞
9	Amer T & T col 5½s, 1943	107½	107⅝	107½	107½
17	Amer Tel & Tel 5s, 1960	104¼	104½	104¼	104½
8	Amer Water Works 5s, 1934	101	101	101	101
18	Anglo-Chilean Nitrate 7s, 1945	97	97	96½	97
8	Armour & Co 4½s, 1939	90½	90½	90¼	90¼
4	Armour & Co of Del 5½s, 1943	84	84	83⅝	84
4	Associated Oil 6s, 1935	103	103	103	103
24	At T & S F gen 4s, 1995	94¾	94⅞	93¾	93¾
6	At T & S F adj 4s, 1995	90⅛	90⅛	90⅛	90⅛
21	At T & S F 4½s, 1998	134	134¼	134	134
3	Atlanta, Knox & Cin 4s, 1955	92¾	92¾	92¾	92¾
9	Atlantic Coast Line 4s, 1952	94	94	94	94
2	A C L & N col 4s, 1952	91¼	91¼	91¼	91¼
10	Atlantic Coast Line 4½s, 1964	98⅛	98⅛	98⅛	98⅛
2	Atlantic & Danville 1st 4s, 1948	61	61	61	61
2	Atlantic Gulf & W I 5s, 1959	76	76	76	76
5	Atlantic Refining 5s, 1937	101¾	101¾	101½	101½
	B				
28	B & O 1st 4s, 1948	93¾	93¾	93⅝	93⅝
3	B & O 4½s, 1933	100⅛	100⅛	100⅛	100⅛
5	B & O 1st g 5s, 1948	105	105	105	105
102	B & O cvt 4½s, 1960	103⅛	103⅛	103	103
4	B & O ref & gen 5s, 1995	103⅞	104	103⅞	104
11	B & O ref 6s, 1995	109¼	109¼	109¼	109¼
1	B & O (S W Div) 5s, 1950	103	103	103	103
3	B & O (Tol & Cinn) 4s, 1959	87	87	87	87
1	Bangor & Aroostook 5s, 1943	104	104	104	104
4	Batavian Petroleum 4½s, 1942	93¾	93¾	93	93⅛
2	Bell Tel of Pa 5s, ser B, 1948	105	105	105	105
2	Berlin City Elec 6½s, 1959	91⅝	91¾	91⅝	91¾
2	Beth Steel 5s, 1936	101½	101½	101½	101½
45	Boston & Maine 5s, 1967	99¾	100	99¾	100
1	Bowman Biltmore 7s, 1934	100¼	100¼	100¼	100¼
37	Broadway & 7th Ave cn 5s, 1943	18	22	16¾	18¾
8	Brooklyn City R R 1st 5s, 1941	84	84	84	84
28	Brooklyn Man Tran 6s, 1968	98¾	98¾	98⅝	98⅝
1	Brooklyn Union El 5s, 1950	82½	82½	82½	82½
1	Brooklyn Union Gas 5s, 1945	107	107	107	107
8	Buff R & P 4½s, 1957	93⅝	93⅞	93⅝	93⅞
2	Burl C R & Nor 5s, 1934	101	101	101	101
	C				
8	California Petrol 5½s, 1938	102¼	102¾	102¼	102¾
8	California Petrol 5s, 1939	99⅝	99⅞	99⅝	99⅞
11	Canadian Nat 4½s, 1954	95⅜	95¾	95⅜	95¾
3	Canadian National 4½s, 1957	95⅜	95⅜	95½	95½
3	Canadian National 4½s, 1968	95¼	95¾	95¼	95¾
3	Canadian National 5s, 1969, Oct	102¼	102⅞	102¼	102½
8	Canadian Nor 7s, 1940	110½	110½	110⅜	110⅜
29	Canadian Pac deb 4s	87	87¼	86⅝	86⅝
4	Canadian Pac 4½s, 1946	99½	99½	99⅛	99½
8	Canadian Pac 5s, 1944	102¼	102¼	102¼	102¼
7	Central of New England 4s, 1961	85	85⅝	85	85⅝
3	Central Pacific 1st 4s, 1949	94	94	94	94
3	Central Steel 8s, 1941	125	125	125	125
3	Certainteed Prod 5½s, 1948	76⅝	76⅝	76⅜	76⅝
5	Ches & O gen 4½s, 1992	99¼	99½	99¼	99½
5	Ches & O 4½s, 1993, A	97⅜	97⅜	97⅜	97⅜
32	Ches & Ohio 4½s, 1995, B	97½	97¾	97½	97¾
18	Ches Corporation 5s, 1947	100⅜	100½	100	100½
7	C, B & Q 4½s, 1977	99	99	99	99
3	C, B & Q gen 4s, 1958	94⅛	94⅛	94⅛	94⅛
3	C, B & Q 1st ref 5s, 1971	107¼	107¼	107¼	107¼
19	C & E Ill 1st cons g 5s, 1951	76¾	77	76½	77
2	Chi Gas Lt & Coke 5s, 1937	102¼	102¼	102¼	102¼
48	Chi Great West 1st 4s, 1959	71	71¼	71	71¼
14	Chi, Ind & Louis 5s, 1966	103¾	104	103¾	103¾
35	C, M & St P & P 5s, 1975	88½	88½	88	88½
132	C, M, St P & P adj 5s, 2000	58½	59½	58	59⅜
1	Chi & N W gen 3½s, 1987	78¼	78¼	78¼	78¼
23	Chi & N W 4¾s, 1949 cvt	101⅛	101½	101⅛	101⅜
3	Chi & N W 1st ref 5s, 2037	101¼	101¼	101¼	101¼
2	Chicago Rys 1st 5s, 1927	82	82	82	82
11	Chi, R I & P ref 4s, 1934	97⅜	97½	97⅜	97⅜
8	Chi, R I & P 4½s, 1952	95⅜	95⅜	95⅛	95⅛
10	C, Terre H & S E 1st 5s, 1960	95	95	95	95
13	C, Terre H & S E inc, 5s, 1960	88½	88½	88	88
5	Chi & W Ind 5½s, 1962	104½	104½	104½	104½
27	Chile Copper 5s, 1947	96	96⅜	96	96¼
10	C C C & St L d 4½s, 1931	100⅛	100⅛	100⅛	100⅛
25	C C C & St L r & i 5s, D, 1963	104½	104½	104½	104½
5	Cleve U Term 4½s, 1977	98½	98½	98¼	98¼
1	Cleve U Term 5½s, 1972	108	108	108	108
4	Colo Ind 1st & col 5s, 1934	96½	96½	96½	96½
18	Colo & Southern ref 4½s, 1935	99½	100	99½	100
23	Columbia Gas & El 5s, 1952, May	102	102	101¾	101¾
3	Commercial Invest 6s, 1948	95	97¾	95	97¾
5	Commercial Inv 5½s, 1949	94¾	94¾	94¾	94¾
8	Consolidated Agriculture 6½s, 1958	86½	87	86⅛	87
8	Consolidated Gas N Y 5½s, 1945	106	106⅛	106	106
3	Cons Coal of Md 1st 5s, 1950	48⅛	48⅛	48⅛	48⅛
3	Consumers Power 5s, 1952	103⅞	103⅞	103⅞	103⅞
8	Container Corp of Am 5s, 1943	78½	79⅜	78½	79⅜
7	Crown Williamette Paper Co, 1951	102	102	102	102
16	Cub Am 1st col 8s, 1931	89⅛	89⅛	89⅛	89⅛
13	Cuban Nor Rys 5½s, 1942	62¾	63	62⅝	62⅝
4	Cuba Ry 1st 5s, 1952	78½	78½	78⅛	78⅛
4	Cuba Ry 6s, 1936	80	80	80	80
4	Cumberland T & T 5s, 1937	102	102	102	102
7	Cuyamel Fruit Co 6s, 1940	103¾	104	103¾	104
	D				
8	Del & H 1st & ref 4s, 1943	93¼	93¼	93	93
2	Dela & Hudson 5½s, 1937	109¾	109¾	109¾	109¾
1	Denver Gas 5s sta 1951	101¾	101¾	101¾	101¾
1	Den & R Gr cons 4½s, 1936	95½	95½	95½	95½
5	Den & R Gr & West 5s, 1978	91¼	91¼	91¼	91¼
39	Den R Gr & West 5s, 1955	97	97¼	97	97
3	Detroit Ed 1st 5s, 1933	102	102	102	102
1	Detroit Ed Ser A, 5s, 1949	104¼	104¼	104¼	104¼
2	Detroit Ed Ser B 5s, 1955	104¼	104¼	104¼	104¼
5	Detroit 1st & ref 5s, 1940	103¼	103¼	103¼	103¼
2	Detroit Ed 1st & ref 6s, 1940	107¾	107¾	107½	107½
18	Deutsche Bk 6s, 1942	100¼	100⅜	100¼	100⅜
8	Dodge Bros 6s, 1940	95	95	95	95
2	Donner Steel 7s, 1942	103	103	103	103
3	Duke-Price Pow 6s, 1966	104¾	104¾	104½	104½
6	Duquesne Light 4½s, 1967	100¼	100¼	100	100
	E				
7	E Cuba Sugar 7½s, 1937	70	70	70	70
1	Edison Illum of Bklyn 4s, 1939	95⅞	95⅞	95⅞	95⅞
8	Elec Pow of Germany 6½s, 1950	94¾	94¾	94¾	94¾
4	Elk Horn Coal 6½s, 1931	99⅜	99⅜	99⅜	99⅜
12	Erie 1st cons 4s (p ln), 1996	87⅜	87⅜	87¼	87¼
4	Erie 1st cons g ln 4s, 1996	82	82	81¾	81¾
17	Erie gold 4s, A, 1953	84	84	84	84
37	Erie R R 5s, 1967	95	95	94⅛	94⅛
5	Erie & Jersey 1st 6s, 1955	112¾	113¾	113¾	113¾
1	Erie 1st cons ext 7s, 1930	100¾	100¾	100¾	100¾
10	Est Ry 7s, 1954	105⅝	105⅝	105½	105½
	F				
1	Fed Lt & Tract 5s, 1942	96	96	96	96
4	Fed Lt & Tract 5s, 1942, sta	96	96	96	96
1	Fed Lt & Tract 1st 6s, 1942	104	104	104	104
1	Fiat 7s, 1946	103	103	103	103
6	Fisk Rubber Co 8s, 1941	77½	77½	77½	77½
8	Fla East Coast 1st & rf 5s, 1974	54⅜	54½	54⅜	54½
8	Framerican Ind Dev 7½s, 1942	108	108	108	108
2	French Nat S S Line 7s, 1949	103¼	103¼	103¼	103¼
	G				
1	Gannett Co., Inc., 6s, 1934	88	88	88	88
12	General Cable 5½s, 1947	100⅛	100⅛	100	100
30	General Motors Accep 6s, 1937	102½	102½	102⅛	102½
32	Gen Theaters 6s, 1940	99	99¼	99	99
10	Gen Theaters 6s, 1944	135	135¼	135	135¼
8	German Cen Agri Bk 7s, 1950	96⅞	97	96⅞	97
6	German Cen Agri Bk 6s, 1960, July	85½	85½	85½	85½
18	German Cen Ag Bk 6s, 1960, Oct	86	86⅛	85½	85½
7	German Cen Ag Bk 6s, 1938	89	89⅛	89	89
4	German Gen Elec 7s, 1945	95⅛	95½	95⅛	95½
3	German Gen Elec 6s, 1948	94¼	94½	94¼	94½
1	Good Hope Steel 7s, 1945	100	100	100	100
8	Goodrich 6½s, 1947	106⅝	106⅝	106⅝	106⅝
25	Goodyr T & R 5s, 1957	94	94¼	94	94¼
17	Gotham Silk 6s, 1936	94½	94½	94⅛	92⅛
23	Grand Trunk of Can deb 7s, 1940	110⅛	111	110⅛	110½
4	Gt Cons El Pow of Jap 7s, 1944	100	100	100	100
94	Great Nor 7s, 1936	111¼	111⅜	111	111
21	Great Nor 4½s, Ser E, 1977	97⅛	97⅛	97	97
2	Gulf States Steel 5½s, 1952	99¾	99¾	99¾	99¾
	H				
2	Housatonic R cons 5s, 1937	99½	99½	99½	99½
8	Hudson Coal Co 5s, 1962	68	68	68	68
22	H & M 1st & ref 5s, A, 1957	99	99¼	98¾	98¾
25	H & M adj inc 5s, 1957	81½	81½	80½	81½
5	Humble Oil 5½s, 1932	102	102	102	102
7	Humble Oil 5s, 1937	101⅝	101⅝	101⅜	101⅜
	I				
1	Ill Bell Tel 5s, 1956	105	105	105	105
1	Ill Cent 1st g 4s, 1951	94¾	94¾	94¾	94¾
4	Ill Cent 4¾s, 1966	100¾	101	100¾	101
1	Ill C col g 4s, 1952	91¼	91¼	91¼	91¼
2	Ill C, Chi St L & N O 5s, 1963	105½	105½	105½	105½
1	Ilseder Steel 6s, 1948	88	88	88	88
2	Inland Steel Co 4½s, 1978	94¼	94¼	94¼	94¼
1	Inspiration Cop Co 6½s, 1931	101¼	101¼	101¼	101¼
8	Interb R T ref 5s, 1966	68⅞	68⅞	68¾	68¾
14	Interb R T ref 5s, 1966, sta	69	69	68½	68¾
10	Interb R T 7s, 1932	88½	88¾	88½	88¾
1	Interb R T 6s, 1932	58½	58½	58½	58½
8	International Cement 5s, 1948	100	100½	100	100⅜
8	Interl & Gt N adj 6s, 1952	82½	82½	82	82
20	International Match 5s, 1947	100⅛	100¼	100	100
1	Internatl Mer Mar sf 6s, 1941	101½	101½	101½	101½
6	Internatl Paper ref 6s, 1955	90½	90½	90½	90½
3	Inter Rwy of Cen Am 6½s, 1947	95	95	95	95
5	Internatl Tel & Tel 4½s, 1952	91¼	91¼	91¼	91¼
10	International Tel & Tel 4½s, 1939	122⅜	122⅜	122	122
25	International Tel & Tel 5s, 1955	97⅝	97¾	97⅝	97½
4	Italian Public Utility 7s, 1952	95⅞	95⅞	95⅞	95⅞
	K				
3	Kans City S 1st g 3s, 1950	76½	76½	76½	76½
24	Kans C S ref & imp 5s, 1950	101¼	101¼	101¼	101¼
8	Kans C Term 1st 4s, 1960	91⅜	91⅜	91¼	91¼
1	Kendall Co 5½s, 1948	87	87	87	87
3	Kinney & Co 7½s, 1936	102¾	102¾	102¾	102¾
10	Kresge Foundation 6s, 1936	104	104	103½	103½
6	Krueger-Toll Co 5s, 1959	97¼	97½	97¼	97½
	L				
4	Laclede Gas 1st 5s, 1934	101	101	101	101
9	Laclede Gas 5½s, 1953 "D"	102¾	102¾	102¾	102¾
1	Lake S & M S 3½s, 1997	80½	80½	80½	80½
8	Lautaro Nitrate 6s, 1954	83¼	83¼	83	83
5	Lehigh Valley gen 4s, 2003	89	89	89	89
11	Lehigh Val Term Rwy 5s, 1941	102⅛	102⅛	102⅛	102⅛
1	Lehigh Val Har Term 1st 5s, 1954	104	104	104	104
2	Lehigh Val Coal 1st 5s, 1933	100	100	100	100
2	Liggett & Myers 5s, 1951	103⅞	103⅞	103⅞	103⅞
2	Liggett & Myers 7s, 1944	120½	120½	120½	120½
2	Long Island 5s, 1937	100	100	100	100
8	Lorillard Co 5½s, 1937	94	94⅜	94	94⅜
3	Lorillard Co 7s, 1944	108⅞	109	108⅞	109
4	Lou Gas & Elec 5s, 1952	103⅛	103⅛	103	103
12	Loew's, Inc, 6s, 1941	128½	128½	127¼	127¼
15	Loew's, Inc, 6s, 1941, x-war	99⅛	99¼	99	99⅛
6	Louis & Nash 4s, 1940	95½	95½	95½	95½
4	Louis & Nash 1st & ref 4½s, 2003	98½	98¾	98½	98¾
1	Louis & Nash 1st ref 5½s, 2003	106	106	106	106
	M				
11	Manati Sugar 7½s, 1942	65	65	64	64
5	Market St Ry 7s, 1940	93¼	93¼	93¼	93¼
5	Metrop Edison 5s, 1953	97¾	97¾	97¾	97¾
14	Miag Milling Mach 7s, 1956, ex war	90½	91	90½	91
4	Milwaukee El 4½s, 1931	100⅛	100⅛	100⅛	100⅛
5	Milwaukee El 5s, 1961	100¾	100¾	100⅝	100⅝
8	M St P & S S M 1st cons 4s, 1938	89¼	89¼	89¼	89¼
5	M St P & S S M cons 5s, 1938, gtd	98½	98½	98½	98½
8	M St P & S S M 6½s, 1931	101¼	101¼	101¼	101¼
1	M K & T 1st g 4s, 1990	88¾	88¾	88¾	88¾
13	M K & T pr ln 5s, A, 1962	106	106	106	106
3	M K & T 5% cu ad 5s, A, 1967	102¾	102⅞	102¾	102⅞
37	Mo Pac 5s, Ser F, 1977	100¼	100½	100	100
64	Mo Pac 4s, 1975	78⅝	78⅝	78	78
7	Mo Pacific 5½s, 1949	109⅛	110	109½	110
1	Mo Pac 1st & ref 5s, A, 1965	100½	100½	100½	100½
1	Mo Pac 5s, Ser G, 1978	100	100	100	100
1	Mobile & Ohio Mont Div 5s, 1947	100	100	100	100
5	Montecatini Min 7s, 1937, ex war	99½	99½	99½	99½
2	Montana Power 5s, 1943	103	103	103	103
1	Montana Power 5s, 1962	101¾	101¾	101¾	101¾
1	Montreal Tram 1st ref 5s, 1941	98½	98½	98½	98½
18	Mortgage Bank of Chile 6s, 1961	90	90	89⅜	89⅜
4	Mortgage Bk of Chile 6½s, 1957	94½	94½	94¼	94¼
8	Mortgage Bk of Chile 6¾s, 1961	98⅞	99	98⅞	99
1	Mtge Bk of Colombia 6½s, 1947	71⅝	71⅝	71⅝	71⅝
1	Mortgage Bk of Chile 6½s, 1947	71⅝	71⅝	71⅝	71⅝
1	Murray Body 6½s, 1934	94	94	94	94
	N				
73	Nat Dairy Products 5¼s, 1948	99⅜	99⅜	99	99
5	National Radiator 6½s, 1947	24¼	24¼	24	24
1	New England T & T 5s, 1952	106	106	106	106
1	N Orleans Pub Serv A 5s, 1952	89⅛	89⅛	89⅛	89⅛
1	N O T & Mex 1st 5s, ser B, 1954	96	96	96	96
1	N O T & Mex 5s, C, 1956	96⅝	96⅝	96⅝	96⅝
7	N Orleans T & Mex 5½s, 1954	101⅝	101⅝	101	101
1	N Y C & H R 1st 3½s, 1997	86	86	86	86
2	N Y Cent cons 4s, 1998	91⅞	91⅞	91⅞	91⅞
11	N Y C ref & imp 4½s, 2013	99½	99½	99⅛	99⅛
20	N Y Cent 5s, 2013	107¼	107¼	107⅛	107¼
1	N Y C cvt 6s, 1935	106	106	106	106
5	N Y Chi & St L 6s, 1931	101½	101½	101½	101½
20	N Y Chi & St L 6s, 1932	102¼	102½	102¼	102½
87	N Y, Chi & St L 4½s, 1978	96⅞	96⅞	96½	96½
1	N Y Chi & St L 4s, 1937	93½	93½	93½	93½
2	New York Dry Dock 4s, 1951	84	84	84	84
10	N Y Conn Ry 4½s, 1953	98½	98½	98½	98½
1	N Y Ed 6½s, 1941	113½	113½	113½	113½
7	N Y Ed 1st ref 5s, 1944	104½	104⅞	104½	104⅞
3	N Y N H & H 3½s, 1954	79⅛	79⅛	79⅛	79⅛
15	N Y N H & H 3½s, 1956	78½	78½	78½	78½
2	N Y N H & H 4s, 1957	79½	79½	79½	79½
27	N Y N H & H 4½s, 1967	93⅛	93⅛	93	93⅛
2	N Y N H & H Pt Ches 4s, 1954	90⅜	90⅜	90⅜	90⅜
11	N Y N H & H cvt 6s, 1948	125¼	125¼	125	125
3	N Y Rwys prior 1 6s, 1965	65	65	65	65
2	N Y & Rich Gas 6s, 1951	105⅜	105⅜	105⅜	105⅜
1	N Y Susq & W ref 5s, 1937	80	80	80	80
22	N Y Tel ref 6s, 1941	106⅝	107	106⅝	106⅝
2	N Y Tel deb 6s, 1949	110¾	110¾	110¾	110¾
6	N Y Wes & Bos 4½s, 1946	88¾	89	88¾	89
5	Niagara Falls Power 5s, 1932	102	102	102	102
7	Nord Rwy of France 6½s, 1950	104⅜	104⅜	104½	104½
7	Norddeutch-Lloyd-Bre 6s, 1947	92	92	91⅝	91⅝
7	Nor & Sou ref 5s, 1961	69	69	68	68
1	Nor & W 1st cons 4s, 1996	93½	93½	93½	93½
1	Nor Ohio T & L 6s, 1947	102	102	102	102
4	Nor & W Poco Coal 4s, 1941	94⅝	94⅝	94⅝	94⅝
3	North Amer Edison 5s, 1957 A	103½	103⅝	103½	103⅝
43	Nor Am Edison ctf 5s, 1949 C	97½	97⅝	97½	97½
18	North Amer Ed 5½s, 1963	103	103	102¾	103
3	Nor Pacific gen 3s, 2047	66	66⅛	66	66⅛
37	N Pac pr ln g 4s, 1997	91	91	90½	91
1	N Pac ref & imp 4½s, 2047	97⅝	97⅝	97⅝	97⅝
1	N Pac ref & imp 6s, 2047	113⅜	113⅜	113⅜	113⅜
9	Nor States P 5s, 1941	101¼	101⅜	101¼	101⅜
1	Norway Hydro Elec 5½s, 1957	91¾	91¾	91¾	91¾
	O				
1	Ohio Pub Serv 7s, 1947	111⅛	111⅛	111⅛	111⅛
10	Ohio Pub Serv 7½s, 1946	111¼	111⅜	111¼	111⅜
3	Ohio River Edison 6s, 1948	105⅜	105⅜	105⅜	105⅜
1	Ont Pow Nia Falls 5s, 1943	102½	102½	102½	102½
1	Oreg Ry & Navig 4s, 1946	92¾	92¾	92¾	92¾
1	Oreg-Wash 1st ref 4s, 1961	91½	91½	91½	91½
8	Oriental Dev 6s, 1953	96¾	96⅞	96¾	96⅞
1	Oriental Dev 5½s, 1958	89¾	89¾	89¾	89¾
	P				
5	Pac Tel & Tel 5s, 1937	102½	102½	102½	102½
7	Paramount B'way Corp 5½s, 1951	103	103	103	103
10	Para-Fam-Lasky 6s, 1947	101⅞	102	101½	101½
23	Paris-Lyons Med Rwy 6s, 1958	103⅛	103⅜	103½	103½
8	Paris-Lyons Med Rwy 7s, 1958	104⅝	104⅝	104⅝	104⅝
15	Paris Orleans Rwy 5½s, 1968	102	102¼	102	102
1	Park Lexington 6½s, 1953	80¼	80¼	80¼	80¼
53	Pathe Exchange 7s, 1937	65½	65½	59⅝	61⅛
1	Pa Dixie Cement 6s, 1941	83½	83½	83½	83½
32	Penn Co 4¾s, 1963	100½	100½	100½	100½
1	P R R cons g 4s, 1948	94	94	94	94
24	P R R g m 4½s, ser A, 1965	99⅝	99¾	99½	99¾
11	P R R 5s, 1964	103¾	104	103¾	104
5	Penn R A 6½s, 1936	109¾	109¾	109½	109½
78	Penn R R 4½s, 1960	95⅜	95¾	95½	95½
5	Peo Gas Lt & Coke 5s, 1947	103	103	103	103
30	Pere Marq 4½s, 1980	98	98	97¾	97¾
4	Pere Marq 1st 5s, 1956	104⅝	104⅝	104⅝	104⅝
1	Peoria & E 1st 4s, 1940	88	88	88	88
8	Philadelphia Co 5s, 1967	100	100	100	100
3	Phila Elec Co 4½s, 1967	99¾	99¾	99¾	99¾
73	Phil & Reading C & I 6s, 1949	109⅛	109½	108⅞	109
10	Phillips Petroleum 5¼s, 1939	96¼	96½	96¼	96½
2	Philippine Rys 4s, 1937	28¼	28¼	28	28
10	Port Arthur Canal & Dk A 6s, 1953	103⅛	103⅛	103⅛	103⅛
5	Port Elec Pow 6s, 1947	100	100	100	100
1	Porto Rican Am Tob 6s, 1942	90¾	90¾	90¾	90¾
8	Portland Ry, Lt & P 6s, 1947	99¾	99¾	99¾	99¾
1	Portland Ry, Lt & P 7½s, 1946	105¼	105¼	105¼	105¼
28	Postal Tel & Cable 5s, 1953	95½	95½	95	95
3	Pub S El & Gas 4½s, 1970	98½	98½	98½	98½
1	Pure Oil 5½s, 1937	100	100	100	100
	R				
7	Reading Co Jer C col 4s, 1951	92½	92½	92⅜	92⅜
5	Remington Arms 6s, 1937	98	98½	98	98½
5	Rhine-Ruhr 6s, 1953	85⅜	85⅜	85⅜	85⅜
3	Rheinelbe Union 7s, 1946	101½	101½	101½	101½
5	Rhine-Main-Danube 7s, 1950	102⅜	102⅜	102⅜	102⅜
1	Rhine Westphalia Elec 7s, 1950	100¼	100¼	100¼	100¼
17	Rhine Westphalia Elec 5s, 1955	91	91¼	90½	91
1	Rhine West Elec 5s, 1952	92	92	92	92
1	Rhine Westphalia Elec 5s, 1953	91¼	91¼	91¼	91¼
8	Richfield Oil of Calif 6s, 1944	94¾	96	94⅝	95½
3	Rio Grd West col tr 4s, 1949	85	85	85	85
	S				
1	San Ant Pub Serv 6s, 1952	106⅝	106⅝	106⅝	106⅝
8	Saxon Pub Works 7s, 1945	98¼	98¼	99	99
1	Saxon State 6½s, 1946	94¾	94¾	94¾	94¾
8	S A L Ry 6s, 1945	69½	69½	69	69
4	Seaboard-All Florida 6s, 1935, A	61	61	61	61
23	Shell Union Oil 5s, ctf, 1949, ww	99½	99¾	99½	99⅝
18	Shell Pipe Line 5s, 1952	96	96	96	96
3	Shubert Theater 6s, 1942	61	61	61	61
1	Schulco Co 6½s, 1946	70½	70½	70½	70½
6	Schulco Co 6½s, 1946, B	73	73	72½	72½
1	Siemens & Halske 6½s, 1951 Ct	105	105	105	105
1	Silesian Elec 6½s, 1946	86½	86½	86½	86½
8	Silesian Am 7s, 1941	92¾	92¾	92	92
68	Sinclair Crude Oil 5½s, 1938	100¼	100⅜	100⅛	100⅜
11	Sinclair Pipe Line 5s, 1942	97⅛	97⅛	97⅛	97⅛
11	Sinclair Oil 7s, 1937	103½	103½	103⅜	103½
7	Sinclair Oil 6½s, 1938	102¼	102¼	102¼	102¼
10	Skelly Oil 5½s, 1939	96¼	96¼	96¼	96¼
5	Sou Colo Pow 6s, 1947	103¼	103¼	103¼	103¼
3	Sou Pac ref 4s, 1955	93¼	93¼	93	93
2	Sou Pac col 4s, 1949	92½	92½	92½	92½
18	Sou Pac 4½s, 1969	98¾	99	98¾	99
5	Sou Pac 4½s, 1968	97	97	97	97
8	Sou Pac conv 5s, 1934	102½	102½	102	102
73	Sou Pac-Oreg Lines 4½s, 1977	97½	97½	97½	97½
9	Sou Ry gen 4s, ser A, 1956	90	90⅛	90	90
17	Sou Ry 5s, 1994	109⅛	109⅛	109	109
8	Sou Ry 6s, 1956	117¾	117¾	117¾	117¾
10	Sou Ry gen 6½s, 1956	124	124	124	124
2	Sou Ry Memphis 5s, 1996	107⅛	107⅛	107⅛	107⅛
2	Sou Ry, Mob & O 4s, 1938	94⅝	94⅝	94⅝	94⅝
4	St Joe Ry, Lt, H & P 5s, 1937	98	98	98	98
3	St L, Iron Mt & S gen 5s, 1931	100⅝	100⅝	100⅝	100⅝
4	St L, I M & S R & G 4s, 1933	98	98	98	98
11	St L, Rocky Mt & Pac5s, 1955	60⅛	60⅞	60⅛	60⅞
18	St L & S F R pr ln, ser A, 4s, 1950	90¾	90¾	90½	90½
27	St L & S F R pr ln, ser B, 5s, 1950	102½	102½	102	102
47	St L & S F R R 4½s, 1978	93½	93½	93	93½
3	St L & S W 1st ter 5s, 1952	100¼	100¼	100¼	100¼
5	St P Kans C S L 4½s, 1941	97¼	97¼	97¼	97¼
5	Smith A O Corp 6½s, 1933	102¾	102¾	102¾	102¾
1	South Bell Tel 5s, 1941	103⅞	103⅞	103⅞	103⅞
5	Southwest Bell Tel 5s, 1954	104¾	105	104¾	105
4	Standard Milling 5s, 1930	103	103	103	103
17	Standard Oil of N J 5s, 1946	103⅜	103⅜	103¼	103⅜
8	Standard Oil of N Y 4½s, 1951	97⅜	97½	97⅜	97½
	T				
3	Tenn Copper 6s, 1941, A	100½	100½	100½	100½
16	Tenn Elec Power 6s, 1947	106½	106½	106½	106½
1	Term Ry A of St L 4s, 1953	91¼	91¼	91¼	91¼
22	Texarkana Ry 5½s, 1950	105¼	105¼	105	105
63	Texas Corp 5s, 1944	105	105¼	104⅞	105¼
28	Tex & Pacific La div 5s, 1931	100⅛	100⅛	100⅛	100½
24	Third Ave ref 4s, 1960	50¼	51½	50¼	51½
67	Third Ave adj 5s, 1960	26¼	27	26	26
1	Transcontinental Oil 6½s, 1938	101½	101½	101½	101½
1	Trumbull Steel 6s, 1940	102⅞	102⅞	102⅞	102⅞
1	Tyrol Hydro-Elec Pow 7½s, 1955	99½	99½	99½	99½
2	Tyrol Hydro-Elec Pwr 7s, 1952	94½	94½	94½	94½
7	Toho Elec Pow 7s, 1955	100¼	100¼	100¼	100¼
8	Tokyo Elec Light 6s, 1953	87⅜	87⅜	87¼	87¼
	U				
8	Ujigawa Elec 7s, 1945	100⅛	100⅛	100⅛	100⅛
22	Union Drug of Del 5s, 1953	96½	96⅜	96	96⅜
4	Union Oil of Calif 5s, 1935	100	100	100	100
12	Union Pac 1st g 4s, 1947	95⅛	95¾	95⅛	95¼
20	Union Pac 1st & ref 4s, 2008	91	91	91	91
16	Union Pac 4s, 1968	90⅛	90⅛	90	90
18	Union Pac 4½s, 1967	99	99	98¾	98¾
18	United Steel Corp 6½s, A, 1951	90⅞	91	90½	90½
3	United Steel Corp 6½s, C, 1951	91	91	90½	90½
5	Un Rys St L 4s, 1934	68	68	68	68
28	U S Rubber 5s, 1947	85	85	84¼	84¼
2	U S Rubber 7½s, 1930	100½	100½	100½	100½
1	U S S Co of Copen 6s, 1937	100½	100½	100½	100½
3	Unterelbe Pwr & Lt 6s, 1953	84	84	83⅞	84
7	Utah Lt & Trac 5s, 1944	95¾	95¾	95¾	95¾
4	Utah Power & Lt 5s, 1944	100⅞	100⅞	100¾	100¾
1	Utilities Pow & Lt 5½s, 1947	91	91	91	91
	V				
12	Va Ry 1st 5s, 1962	105¼	105⅜	105¼	105⅜
4	Vertientes 7s, 1942	54½	54½	54½	54½
	W				
1	Wabash 1st 5s, 1939	102	102	102	102
4	Wabash B, 5s, 1976	100	100½	100½	100½
214	Warner Bros cvt 6s, 1939	106	106⅝	105¾	106⅝
1	Warner-Quinlan Co 6s, 1939	90	90	90	90
5	Warner Sugar 1st 7s, 1941	99¾	99¾	99¾	99¾
5	Warner Sugar ref 7s, 1939	48	48	48	48
2	Western Electric 5s, 1944	103½	103¾	103½	103¾
8	West Maryland 4s, 1952	83½	83½	83¼	83¼
8	West Maryland 5½s, 1977	99½	99½	99⅜	99⅜
8	W Penna Pow 5s, Ser A, 1946	103½	103¾	103½	103⅝
5	W Penna Pow 5s, Ser G, 1956	105	105	104½	104½
26	West Pac 1st 5s, 1946	97	97¼	96⅛	96½
1	West N Y & Pa gen 4s, 1943	91⅞	91⅞	91⅞	91⅞
4	West Union 6½s, 1936	109	109¼	109	109¼
9	West Union 5s, 1951	103	103	103	103
8	Westphalia Elec 6s, 1953	86	86	85⅝	85⅝
4	Wheeling Steel Corp 5½s, 1948	102¾	102¾	102¾	102¾
1	Wheel & L Erie 4½s, 1966	92	92	92	92
2	Wickwire S Steel cv 7s, 1935	25	25	25	25
2	Winchester Arms 7½s, 1941	103	103	103	103
3	Wisconsin Cent gen 4s, 1949	79⅞	79⅞	79⅞	79⅞
	Y				
23	Youngstown S & Tube 5s, 1978	102	102¼	102	102

Total bond sales: Today, $9,886,000; yesterday, $8,641,000; week ago, $8,637,000; year ago, $9,451,000.

Wall Street Briefs

New York, May 28 (A.P.).—Unconfirmable reports in Wall street say that the American portion of the German annuity loan under the Young plan will be offered next Monday. The report fixed $85,000,000 as the amount, 5½ per cent as the interest rate and 1965 as the maturing date.

Ward C. Castle, executive vice president of the National Bank of Republic of Chicago, is a new director of the Gulf, Mobile & Northern Railway.

Many brokers whose business it is to execute orders for stock on the floor of the New York Stock Exchange find time hanging heavily on their hands in these days of 2,000,000-share trading sessions. Checker games and other forms of diversion have become popular to fill the time between orders.

Wall street heard today that General Aviation Corporation, new aircraft holding company formed by General Motors around the nucleus of Fokker, was negotiating for the Detroit Aircraft Corporation, but the report could not be confirmed. General Motors is already represented on Detroit Aircraft's board.

Cotton goods in light demand with prices holding barely steady. Wool goods sales of a filling-in character. Burlaps slightly firmer. Raw silk low and unchanged, silk goods selling moderately.

The Great Western Sugar Co. today reduced the quarterly dividend on common stock from 70 to 35 cents. The quarterly dividend of $1.75 on preferred stock will continue. A statement said the company was "confronted with a serious depression in the entire sugar industry and with a continuously declining sugar market" and took the action "in order to maintain unimpaired the company's credit and working capital."

The National Bank of Jugoslavia today reduced the discount rate from 6 to 5½ per cent. Simultaneously the government announced that the budget would show a surplus of $11,000,000.

Climaxing the gradual decline of the past few weeks, bar silver in both the New York and London markets dropped to a new low price for all time today. New York bar silver declined ½ cent to 38¾ cents an ounce, and London silver lost ¼ pence to touch 18d. The declines followed a previous drop on Monday, and culminated a prolonged period of weakness in the price of silver this year. The drop was influenced, according to Handy & Harman, New York bullion firm, by the depressing conditions in China, which have resulted in a forced importation of rice with a consequent surplus of Chinese silver exchange, and the political strife in India, which has left merchants unwilling to make fresh commitments.

CHICAGO GRAIN.

Chicago, May 28 (A.P.).—Notable upturns in wheat values took place today, but the market reacted later because of selling to realize profits. Unfavorable crop advices from the Southwest and Northwest, and from Ohio and Indiana as well, with France and Italy reporting crop deterioration too, had a stimulating effect on buyers. An outstanding feature was that much wheat Southwest appeared to be making less progress than improved weather would warrant.

Closing quotations on wheat were unsettled, ½ to 1 cent a bushel higher than yesterday's finish. Corn closed irregular, ranging ¾ to ⅞ of a cent decline to ¼ of a cent advance, with oats a shade off to ⅛ of a cent up, and provisions unchanged to a rise of 12 cents.

With the Liverpool market leading the way, wheat in Chicago showed gains right from the outset of trading. Private messages indicated that the Canadian growers' pool had made large sales of wheat to Europe, and besides there were estimates current that a fair amount of other export business in wheat from North America had been put through. It was only after receipt of fresh adverse crop reports from Kansas, however, that the market here advanced in earnest. At this juncture free buying of July and September deliveries rushed values up to the highest point reached since April 17.

Particular attention was paid here to complaints of poor condition of wheat in Rawlins, Edwards, Reno and Hodgman Counties, Kans. Half of the wheat in Rawlins County was reported as not doing well, with straw short and spindly, and with roots apparently not deep enough to furnish plant support. Reports were likewise at hand that northwest Texas counties will yield not to exceed 25,000,000 to 30,000,000 bushels compared with earlier estimates of 45,000,000 bushels. Texas reports said rain now would be too late to do much good. Decided uneasiness was also shown at times regarding chances of damage throughout the Southwest generally from any intense hot weather the next week or two. In addition there were North Dakota reports telling of considerable damage from high winds.

Prospects of continued large receipts of corn here made the corn market relatively heavy today, toward the last in particular. Oats derived firmness from the action of wheat.

Provisions averaged higher, responsive to upturns in the value of hogs.

Closing indemnities: Wheat — July, 1.06⅜@1.06½, 1.08⅞@1.09; September, 1.08⅞@1.09, 1.11⅜; December, 113⅛, 115½. Corn—July, 79⅜, 80⅜@80¾; September, 80⅜, 81⅞; December, 75@75½, 76⅛.

Cash grain:
WHEAT—No. 2 red, 1.13¾; No. 4 hard, 1.01; No. 5 hard, 86; No. 2, mixed, 1.09.
CORN—No. 2, mixed, 80¼@80¾; No. 4, mixed, 78; No. 1 yellow, 80¾@81; No. 2 white, 83½.
OATS—No. 2 white, 41¾@42½; No. 3 white, 40½@41½.
RYE—No sales.
BARLEY—50@60.

GRAIN AND PROVISIONS FUTURES:

	High.	Low.	Close.
Wheat—			
May	1.08½	1.07	1.07¼
July	1.08⅞	1.07⅜	1.07⅜
September	1.11¼	1.09⅝	1.10⅛
December	1.15⅝	1.13⅞	1.14¼
Corn—			
May	79	77⅝	77⅝
July	81⅜	80	80⅛
September	82⅜	81⅛	81⅛
December	76¾	75⅝	75⅝
Oats—			
May	42½	41¾	41½
July	40⅞	40⅛	40⅛
September	39⅞	39¼	39¾
December	42½	42⅛	42⅛
Rye—			
May	60½	60	60¼
July	63⅛	62⅞	63⅛
September	67⅞	67	67⅞
December	72½	71⅛	71⅛
Lard—			
May	10.15	10.10	10.12
July	....	....	10.20
September	10.42	10.37	10.40
Bellies—			
May	....	....	14.10
July	....	....	13.80

NEW YORK GRAIN.

New York, May 28 (A.P.).—RYE—Firm.
BARLEY—Steady; domestic, 73¾, c. i. f., New York.
WHEAT—Spot, irregular; No. 1 northern spring, c. i. f., New York, 1.25⅞; No. 2, hard winter, f. o. b. New York, 1.13⅜; No. 2, Manitoba, do., 1.21; No. 2, mixed and No. 2 durum, nominal.
CORN—Barely steady; No. 2 yellow, c. i. f., New York, 95⅝; No. 3, yellow, do., 93⅝.
OATS—Spot, quiet; No. 2, white, 54.
FEED—Easy; city bran, 100-pound sacks, 32.10; Western bran, do., 31.10.

FOREIGN MONEY MARKET.

Paris, May 28 (A.P.).—Trading was quiet and prices were steady on the bourse today. Three per cent rentes, 87 francs 10 centimes; 5 per cent loan, 101 francs 15 centimes; exchange on London, 123 francs 95 centimes. The dollar was quoted at 25 francs 50¼ centimes.

London, May 28 (A.P.).—Bar silver, 18d per ounce; money, 2¼ per cent; discount rates, short bills and three months, 2⅛ per cent.

NEW YORK MONEY MARKET.

New York, May 28 (A.P.).—Call money steady; 3 per cent all day; time loans, steady; 30-60 days, 3@3¼; 90 days, 3¼; 4 months, 3¼@3½; 5-6 months, 3½@3¾; prime commercial paper, 3½; bankers' acceptances unchanged.

Bar silver, 38¾.

BALTIMORE SECURITIES.

Baltimore, May 28 (A.P.).—Closing prices:

At Coast Line of Conn	166
Baltimore Trust	40
Black & Decker	39¼
Cons G E L & P 5% pf	103¼
Cons G E L & P 5½%	109½
Fidelity & Guar Fire	42½
Md Casualty rts wi	7½
Mercantile Trust Co	450
Mer & Miners Trans Co	45
Morris Plan Bank	12
Mount Ver Wood Mill	14½
Mount Ver Wood Mill pf	80
Un Rys & Electric	12½
U S Fidelity & Guar	42¾
Wash Bal & Annap Ry pf	7
W Md Dairy pr pf	53½
Consolidated Gas 4½s	99¼
Milwaukee refund 4½s, 1961	99¾
Un Rys & Elec Income 4s	42¾

TREASURY CERTIFICATES.

(Reported by J. & W. Seligman & Co.)

4⅞	June 16, 1930	100	4-32	100	6-32
3¼	September 15, 1930	100	8-32	100	10-32
3¼	December 15, 1930	100	11-32	100	13-32
3½	March 15, 1932	100	11-32	100	13-32
3½	September 15, 1932	100	11-32	100	13-32
3½	December 15, 1932	100	11-32	100	13-32

FOREIGN BONDS.

French 4s	40½
French 5s	40¼
French premium 5s	52¼
French internal 6s	40½
Belgian premium 6s	29
Belgian restoration 5s	27½
British war loan 5s	491
British victory 4s	436
Italian war loan 5s	42¾

Curb Review

New York, May 28 (A.P.).—The curb market showed new signs of life today, as a selection of utility, oil and specialty stocks made substantial headway in the most active trading in this market since early last week. Total sales were close to 1,000,000 shares.

Electric Bond and Share was again a leader, rising more than 2 points in heavy trading. Electric Power Warrants, and Northern States A rose 2 to 3 points. American Superpower and Niagara Hudson were active but failed to make headway. American Gas yielded a couple of points of yesterday's 8-point gain in profit taking, and Associated Gas was soft.

The Natural Gas issues were fairly active, particularly United Gas new, which rose more than a point. Among the lower priced issues, Appalachian was firm on the news that it had completed plans for acquisition of a 75 per cent interest in Southwestern Natural Gas Co. This will give Appalachian outlets to wider fields. It recently acquired a one-third interest in Memphis Natural Gas. Arkansas A was also a firm spot, but Natural Fuel sagged a point.

In the industrials, some of the recent weak spots rallied substantially. Deere rallied more than 6 points in short coverings, in response to Wall Street reports that the lull in farm implement buying had been comparatively moderate for this company. Technicolor, which recently dropped to new low ground, sold up about 5 points in response to announcement by Warner Bros. that it will feature technicolor films in its 1931 program. Taylor Milling, a comparatively inactive issue, rose more than 8 points to a new high at 33, and Alumium Co. made a similar gain.

Detroit Aircraft was a firm spot in the aviation issues, selling 8 to 8½, its high of the year. Wall Street heard unconfirmable reports that this company, the fourth largest aircraft producer, was being sought by General Motors for its aviation combine. Two General Motors officials are on Detroit aircraft's board.

In the oils, Gulf and Humble made moderate gains, but Cities Service sagged ¾ in heavy trading. Root Refining reached another new top at 22.

FOREIGN EXCHANGE.

New York, May 28 (A.P.).—Foreign exchanges firm: Great Britain in dollars, others in cents.

Great Britain—Demand, 4.85⅞; cables, 4.86⅛; 60-day bills on banks, 4.83⅝.
France—Demand, 3.92⅛; cables, 3.92⅛.
Italy—Demand, 5.23⅝; cables, 5.23⅝.
Belgium—Demand, 13.95½.
Germany—Demand, 23.85½.
Holland—Demand, 40.21.
Norway—Demand, 26.75.
Sweden—Demand, 26.82.
Denmark—Demand, 26.75.
Switzerland—Demand, 19.35¼.
Spain—Demand, 12.10½.
Greece—Demand, 1.29⅜.
Poland—Demand, 11.25.
Czechoslovakia—Demand, 2.96⅝.
Jugoslavia—Demand, 1.76⅝.
Austria—Demand, 14.10.
Roumania—Demand, .59½.
Argentina—Demand, 38.25.
Brazil—Demand, 11.60.
Tokyo—Demand, 49.38.
Shanghai—Demand, 42.25.
Montreal—Demand, 99.96⅞.

NEW YORK PRODUCE.

New York, May 28 (A.P.).—BUTTER—14,236, steady.

CHEESE—204,686, easier; State, whole milk flats, fresh, fancy to fancy special, 17½@18½.

EGGS—50,288, steady; mixed colors, regular packed, closely selected extra, 24½@25; extra first, 23½@24¼; first, 22¾@23; seconds, 20½@21½; medium, first, 19½@20½; storage packed, closely selected heavy, 25½@26½; extra first, 24½@25; first, 24@24¼; nearby hennery, brown, extra, 25½@26½; extra first, 24½@25; Pacific Coast, white, extra, 33@34; extra first, 32.

POULTRY—Dressed, firm; chickens, fresh, 30@40; frozen, 25@36; live, easy; broilers, by freight, 18@32; express, 12@45; fowls, freight or express, 19@25.

SUGAR—Raw, spots, duty paid, 3.12½; refined, 4.70 for fine granulated.

COFFEE—Spot, quiet; Rio 7s, 9 to 9¼; Santos 4s, 13¼ to 14¾.

Real Estate Loans
(D. C. Property Only)
6%
No Commission Charged

You can take twelve years to pay off your loan without the expense of renewals. $1,000 for $10 per month, including interest and principal. Large or small loans at proportionate rates.

PERPETUAL BUILDING ASSOCIATION
Established 1881.
LARGEST IN WASHINGTON.
Assets Over $22,000,000
Cor. 11th and E N.W.
JAMES BERRY, President.
EDWARD C. BALTZ, Secretary.

"Super-Corporations of America Trust Shares"

is the title of a circular we have ready for distribution in conjunction with our June issue of "The Situation."

We shall be glad to send investors copies of both of these pamphlets with our compliments.

Hemphill, Noyes & Co.
Members New York Stock Exchange
Shoreham Building, Washington
Telephone: National 5335
New York Boston Toronto Buffalo
Cleveland Pittsburgh Philadelphia, Montreal

Inevitably —

low money rates bring about high prices for bonds and preferred stocks

The present low level of interest rates thus far has had less than the normal effect on prices of these classes of securities. They are still in a most attractive buying range.

We offer a selected list in which security of principal and income is the primary consideration.

Issue	Rate	Maturity	Price at Mkt. to Yield About
City of Philadelphia, Pa.	4%	1975/1945	4.00%
City of Pittsburgh, Pa.	4¼%	1937-1960	4.05
State of Missouri	4½%	1938-1941	4.05
Great Northern R. R. Co., Ser. E.	4½%	July, 1977	4.65
Penna. R. R. Co. Deb.	4½%	Apr., 1970	4.73
Toledo Terminal R. R. Co., 1st	4½%	Nov., 1957	4.73
Erie R. R. Co., Ref. & Impvt.	5%	Apr., 1975	5.30
Wilkes-Barre Gas & El. Co., 1st Cons.	5%	Jan., 1955	4.75
Luzerne Co. Gas & El. Co., 1st Ref. & Imp.	5%	Oct., 1948	4.79
Harrisburg Gas Co., 1st (*when issued*)	5%	May, 1970	4.86
Penn Central Lt. & Pr., Co., 1st	4½%	Nov., 1977	4.87
Indianapolis Pr. & Lt. Co., 1st	5%	Jan., 1957	4.97
Jersey Cent. Pr. & Lt. Co., 1st & Ref.	5½%	Feb., 1945	5.20
Central Pr. & Lt. Co., 1st	5%	Aug., 1956	5.29
American Metal Co., Inc., Notes	5½%	Apr., 1934	5.64
Fox Film Corp., Sec. Notes	6%	Apr., 1931	6.00
The Manhattan Co. Bld., 1st Mtge. & Lshd.	6%	Nov., 1958	6.07
Penna. Power & Light Co., Cum.	6%	Pfd. Stock	5.58
Metropolitan Edison Co., Cum.	6%	Pfd. Stock	5.65
Alabama Power Co., Cum.	6%	Pfd. Stock	5.76
Nor. Indiana Pub. Serv. Co., Cum.	6%	Pfd. Stock	5.91

Offerings subject to prior sale or change in price
Accrued interest to be added to bond prices.

GRAHAM, PARSONS & CO.
1422 WALNUT STREET, PHILADELPHIA — 48 WALL STREET, NEW YORK
300 SOUTHERN BUILDING—WASHINGTON
READING · PITTSBURGH · BOSTON · TRENTON
SCRANTON · BALTIMORE · WASHINGTON · NEWARK

CAPITAL TRACTION'S NET INCOME DROPS

Profit for April Declines $10,775 From Like Month Last Year.

BANKERS LAUD WALLER

By THOMAS M. CAHILL.

Business recessions were shown in the [illegible] of operations of the Capital Traction Co., filed yesterday with the Public Utilities Commission of the District of Columbia. Net income of the company for last month was $27,675.63, a decrease of $10,775.59 from the month a year ago when it totaled $38,451.22.

For the first four months of the present year net income of the company amounted to $174,221.64 which is [illegible] a decline of $42,164.65 from the corresponding period in 1929. Then it aggregated $216,386.29.

Framed resolutions expressing the appreciation of the District of Columbia Bankers Association for the excellent service rendered it by President Wilmer J. Waller during his administration, which ends next week, were offered yesterday to the retiring chief executive at the weekly luncheon meeting of the association at the Willard Hotel. The resolutions were presented to President Waller by Vice President C. H. Pope, of the Munsey Trust Co., secretary of the association.

President's Experience Stressed.

The resolutions referred especially to the mature experience which he had brought to bear on the association's affairs during the past twelve months, the amount of time he has devoted to its work and the able guidance he displayed in the furtherance of the association's welfare. The resolutions were signed by 46 local bankers.

A nominating committee appointed by the executive council of the safe deposit section, District of Columbia Bankers Association, has nominated the following members, five of whom are to be elected to the council for the next administrative year: Hans W. Ireland, American Security & Trust Co., Miss Mary J. Pearce, Columbia National Bank; Earle M. Amick, Riggs National Bank; Charles W. Hass, Union Trust Co.; William H. Schofield, Commercial National Bank; F. E. Miller, Federal-American National Bank; Albert V. Pohl, Anacostia Bank; Eugene F. Marks, Merchants Bank & Trust Co.; Joseph D. Yerkes, Federal-American National Bank; William Ashdown, Northeast Savings Bank; George L. Walden, Washington Savings Bank. The election will be held at the annual convention of the association at Asheville next week, should a quorum of the section be present; if not, at a later meeting.

Nominating Committee Members.

Members of the nominating committee are Arthur P. Miller, Liberty National Bank, chairman, Eugene F. Marks, W. Clarence Miller, National Metropolitan Bank; William Ashdown and George L Walden. Present officers and executive council of the section include Charles E. Howe, American Security & Trust Co., chairman, F. H. Cox, Commercial National Bank, vice chairman, Joseph D. Yerkes, secretary, Samuel R. Baulsir and William H. Harper.

Frank J. F. Thiel, resident partner of M. J. Meehan & Co., bankers, announced yesterday that all employes of that company, including personnel of its local office, have been voted three weeks' extra salary in commemoration of the tenth anniversary of Mr. Meehan's election to membership in the New York Stock Exchange, May 27, 1920.

Julius H. Barnes, chairman of the board of the United States Chamber of Commerce and chairman of the National Business Survey Conference appointed by President Hoover last November, has been elected president of General Bronze Corporation, succeeding John Polachek, founder of the company.

LOCAL PRODUCE MARKET.

POULTRY—Alive: Turkeys, young, 32@33; old hens, 25; old toms, 21@22; broilers, large, 30@32; chickens, medium, 33@35; broilers, small, 38@40; Leghorns, broilers, 30@33; large fowls, 25; small fowls, 23@24; ducks, 15@18; geese, 15; young keats, 60@65. Dressed: Turkeys, young, 35@38; old, 28@30; Leghorns, broilers, 35@36; fowls, 26@30; chickens, large, 37@38; keats, 60@75.

LIVE STOCK—Lambs, 12½; calves, 9@11.

EGGS—Average receipts, 20@21; hennery, 22@23.

BUTTER—Country packed, 20.

CABBAGE—Supplies, moderate; demand, light; market, steady. Virginia, Norfolk section, 1½-bushel hampers, pointed type, 1.25@1.50; South Carolina, 1½-bushel crates, pointed type, sales from storage, 1.75; nearby Maryland, bushel baskets, pointed type, 1.00@1.25.

CANTALOUPES — Supplies, light; demand, light; market, unsettled; prices slightly lower. California, Salmon Tints, jumbos, 45s, 4.75@5.00; jumbos, 36s, 4.50@4.75; standards, 45s, 4.00@4.50; ponys, 54s, mostly 3.50.

CELERY—Supplies, light; demand, light; market, steady. Florida, 10-inch crates, individually washed and precooled, fair quality, 4 dozen, 3.75; 6 dozen, 3.25@3.50; 8 dozen, 2.50@3.00.

LETTUCE—Supplies, moderate; demand, light; market, about steady. California, crates, Iceberg type, 4-5 dozen, best, 4.50@4.75; fair quality and condition, 3.50@4.00.

ONIONS—Supplies, light; demand, light; market, steady. Texas, standard crates, yellow Bermudas, U. S. No. 1, mostly 1.75; fair condition, 1.60.

POTATOES—Old stock: Supplies, moderate; demand; moderate; market, about steady. Maine, 150-lb. sacks, Green Mountains, U. S. No. 1, mostly 4.25. New stock: Supplies, liberal; demand, moderate; market, weaker. Georgia and South Carolina, cloth-top stave barrels, Cobblers, U. S. No. 1, 5.25@5.50.

STRAWBERRIES — Supplies, moderate; demand, moderate; market, slightly stronger. Eastern Shore, Maryland, nearby Maryland, 32-qt. crates, various varieties, 4.00@4.50; fair quality and condition, 3.00@3.50.

TOMATOES—Supplies, heavy; demand, moderate; market, weak. Florida, sixes, ripes and turning, wrapped, fancy count, 3.00@3.25; choice count, 1.75@2.25, few 2.50; Texas, lug boxes, ripes and turning, wrapped, good quality, irregular sized, 5x5 and 6x6, 2.50; fair quality, irregular sized, 6x7, 1.75.

STRING BEANS—Supplies, liberal; demand, light; market, dull. North Carolina, bushel hampers, Bountifuls, best, mostly 1.50@1.75, few 2.00; 5-peck hampers, Bountifuls, mostly 2.00; South Carolina, bushel hampers, green, vaious varieties, 1.00@1.50.

EGGPLANT—Supplies, very light; demand, light; market, dull. Florida, pepper crates, choice, ordinary quality and condition, 1.50@2.00.

CUCUMBERS — Supplies, liberal; demand, light; market, dull. Georgia, bushel hampers, fancy, 2.00@2.50; choice, 1.25@1.50; Virginia, Norfolk section, ¾-bushel hampers, hothouse, 4.00@4.50; Ohio, hothouse, baskets, fancy, 1.75@2.00.

PEAS — Supplies, moderate; demand, light; market, dull. Eastern Shore, Virginia and other Virginia, 5-peck hampers, 1.20@1.50.

SQUASH — Supplies, liberal; demad, light; market, slightly weaker. North and South Carolina, bushel baskets and bushel hampers, 1.75@2.00, mostly 1.75; Florida refused.

CARROTS—Supplies, very light; no early sales reported.

BEETS—Supplies, liberal; demand, light; market, about steady. Virginia, Norfolk section, ½-barrel crates, bunched, 4-5c per bunch; some small size, low as 3c per bunch.

CORN—Supplies, light; demand, light; market, firm. Texas, bushel baskets, 2.00@2.50.

ORANGES—Supplies, moderate; demand, light; market, steady. California, boxes, Valencias, 100s, 7.00@7.50; 126s, 8.00@8.50; 150s, 8.50@9.00; 176s to 250s, 9.00@9.50; 288s, 8.50@9.00.

GRAPEFRUIT — Supplies, light from storage; demand, light; market, steady. Florida, boxes, marsh seedless, No. 1, medium size, mostly around 6.00; early bloom, fair quality, large size, 2.50@4.00.

BALTIMORE MARKETS.

Baltimore, May 28 (A.P.).—WHEAT—No. 2 red, winter, export, spot, 1.06¾; No. 2 red winter, garlicky, domestic, spot and May, 1.07¾; July, 1.08.

POTATOES—Old stock, Maine, 100-lb. sacks, Green Mountains, U. S. 1's, 2.65@2.90; new stock, Florida, double-head barrels, Spaulding Rose, U. S. 1's, 5.00@6.00; U. S. 2's, 3.00@3.50.

POULTRY—Live, young chickens, colored, as to size, 30@40; Leghorns, 24@32; chickens, old, heavy, 24@25; Leghorns and other light stock, 20@22.

EGGS—Nearby fresh gathered firsts, 22.

COMPLETE TRANSACTIONS OF YESTERDAY ON NEW YORK CURB MARKET

Sales in hundreds.		High	Low	Close
	A			
2	Aero ww	3	3	3
2	Aero Underwrit	12	12	12
2	Air Invest vtc	6	6	6
2	Air Invest war	2¾	2¾	2¾
1	Alexander Indust	2⅝	2⅝	2⅝
1	Allied Aviation	1⅞	1⅞	1⅞
1	Allied Mills (.60)	9½	9½	9½
7	Aluminum Co Am	303	301	303
2	Alum Co Am pf (6)	109	108⅝	109
1	Am Br Bev Pd	11	11	11
19	Am Capital B	10⅛	9⅝	10⅛
300	Am Cigar AS	71	69	69
1	Am Cit P&L A (3r)	41⅞	41	41⅞
28	Am CP&L B(10%f)	22½	21⅞	22½
26	Am C Pow A(10%f)	27⅞	26⅞	27⅞
1	Am C Pow B(10%f)	49	49	49
1	Am Com P opt war	2¾	2¾	2¾
10	Am Cont Oilfields	⅛	⅛	⅛
20	Am Cyan B (1.60)	26¾	26⅛	26⅝
2	Am Dept Stores	4⅛	4⅛	4⅛
6	Am Equities	19½	19⅜	19½
27	Am & Fgn Pow war	61⅞	59⅞	61⅞
47	Am Gas & El (1a)	153	148¼	148¼
1	Am Gas & El pf (6)	108⅛	108⅛	108⅛
1	Am Invest B	12⅝	12⅝	12⅝
18	Am Lt & Trac new	74¾	73⅛	73⅛
11	Am Maracaibo	3¾	3⅝	3¾
2	Am Nat Gas	17⅝	16½	17⅝
1	Am Pneumatic	5⅝	5⅝	5⅝
85	Am Superpower (1)	34⅝	33¾	34
2	Am Super 1st pf(6)	101½	101⅛	101⅛
2	Am Super pf (6)	97	96½	97
2	Am Thread pf (¼)	3½	3½	3½
6	Am U&G B vtc(.40)	12⅝	12⅛	12⅝
3	Am Yvette	3½	3	3½
2	Amrad Corp	28¾	28½	28½
2	Anchor P F (10%f)	11⅝	10½	11⅝
1	Anglo Ch C Nitra	41¼	41¼	41¼
25	Appalachian Gas	13⅝	13	13⅜
22	Arkansas Nat Gas	12	11½	11½
56	Arkan Nat Gas A	11⅝	11⅛	11½
1	Art Metals Wks (3)	17	17	17
2	Asso Dye & Print	1⅜	1¼	1¼
2	Asso Gas & El	43⅝	43½	43⅝
37	Asso G&E A (2.40g)	38⅝	37	38⅜
2	Asso G&E A ctf (8)	133⅛	133⅛	133⅛
5	Asso G & E deb rts	7	6¾	7
2	Asso Laundry (.20a)	1½	1½	1½
1	Asso Rayon	3⅝	3⅝	3⅝
2	Asso Rayon pf (6)	50	49⅝	50
1	Asso Tel Util (7%f)	26	26	26
3	Atl Cst Fish (1.20)	16	16	16
6	Atl Sec Corp	21	20½	21
5	Atlas Util war	4½	4⅝	4⅝
7	Atlas Util	13⅝	13⅜	13⅝
12	AutomMus A(1.06g)	8¼	7⅝	8¼
4	Avis Corp Amer	42	41⅞	42
3	Aviation Credit	15⅛	15⅛	15⅛
	B			
1	Bahia Corp	4½	4⅛	4⅛
1	Bellanca Airc vtc	14⅛	14⅛	14⅛
1	Benson & Hedges	5½	5½	5½
1	Blaunders (2a)	30	30	30
8	Blue Ridge	11	10⅝	10⅝
16	BlueRidge cvtpf(3r)	42¾	42⅛	42½
2	Bohack H C (2½)	83¾	83½	83¾
7	Brazil Tr & Lt (2)	50	49½	49½
1	BridgeportMac (¼)	3½	3½	3½
1	Brill A (.65)	10⅛	10⅛	10⅛
2	British Celanese	3⅛	3⅛	3⅛
1	BrAmTob reg(1.20g)	27⅛	27⅛	27⅛
1	BrownFence A(2.40)	25	25	25
1	BufNia&EP pf(1.60)	26⅛	26⅛	26⅛
1	Bulova Wat pf (3½)	38⅛	38⅛	38⅛
1	Burco war	3⅛	3⅛	3⅛
1	Burma Ltd (.31g)	3	3	3
	C			
3	Cable R Tube vtc	4½	4½	4½
12	Cable & Wire A	2⅛	2⅛	2⅛
1	Cable & Wire B	1⅛	1⅛	1⅛
4	Cable&Wire p(.27½)	4⅛	4⅛	4⅛
8	C A M Co vtc	¾	¾	¾
3	C A M Co pf	4	4	4
28	Can Marc Wireless	6⅝	6¼	6½
6	Carib Syn	1¾	1¾	1¾
2	Carnation Co (1½a)	30⅛	30	30
2	Celanese Corp Am	21⅝	21⅝	21⅝
1	Celanese 1 pf (7¾g)	72¾	72¾	72¾
25	Celanese pf (7) AS	80	79½	80
15	Cen Pub Ser A(1¾r)	39⅛	38⅛	38¾
1	Cen Sta El pf xw(6)	82	82	82
38	Cen Stat Elec (.40a)	34⅛	33⅝	34¼
2	Chain Strs Develop	5	4½	5
2	Chain Strs Stock	15⅛	14½	14½
17	ChathPheN vtc(.50)	22½	22	22½
3	ChemNatAsso N vtc	20⅛	20⅝	20½
7	Chesap & Ohio rts	24⅝	23	23
2	Chic Corp	14⅛	14	14¼
304	Cities Service (.30a)	34⅝	33⅝	33⅞
2	Cities Serv pf (6)	93	92⅞	93
1	Cit Serv B pf (.60)	8⅝	8⅝	8⅝
1505	Cities Serv rts	⅜	⅜	⅜
4	Clev Illum rts cash	21⅝	21⅛	21⅝
2	Cleve Tr (1.60)	23	22½	23
1	Colombian Syn	1/16	1/16	1/16
3	Colon Oil	5⅛	5⅛	5⅛
4	Col O & Gas vtc	13⅝	13⅛	13⅝
1	Columbia Pic (1½a)	42	42	42
2	Col Pict vtc (1½a)	43⅝	43	43⅝
250	Com'w Edi (8) AS	317	311	312
34	Com'w & So war	5⅛	5	5
7	Com W Wks(6%f)	16⅝	16	16¼
2	Conn Elec Ser	95⅛	95⅝	95⅛
1	Cons Cop Min	5⅝	5⅝	5⅝
2	Con G&E Bal(3.60)	131⅝	130	130
3	Con Gas Ut A(2.20)	28	27⅛	28
3	Cons Instrument	4	4	4
2	Cons Laundries	13⅝	13⅛	13⅝
2	Cons Roy (.60)	4	4	4
6	Cooper Besse (2)	55½	54⅛	55
2	Cooper B pf A (3)	49	48⅛	49
4	Cord Corp	10⅛	10¼	10¼
2	Corp Sec Chicago	25	24⅝	25
1	Cosden Oil	56¼	56¼	56¼
1	Coty S A rct(.74-10)	40½	40½	40½
23	Creole Pet	6⅛	6⅛	6¼
30	Crocker & Wheeler	26⅝	25	26⅛
4	Crown Cork In A(1)	12⅝	12	12
1	Cuban C Prod ww	[illegible]	[illegible]	[illegible]
150	Cum P L (18g) AS	60	57	60
4	Cuneo Press (2½)	44½	43½	44
5	Curtiss Wright war	2⅛	2⅛	2½
4	Cusi Mex Min	1⅛	1⅛	1⅛
	D			
2	Darby Pet (1)	9½	9½	9½
2	Dayton Airplane	7	7	7
97	Deere & Co n(1.20a)	123	114	122¼
2	De Forest Radio	5¼	5	5
2	Deisel Wem G(1½)	22½	22¼	22⅝
1	Derby Oil	7¾	7¾	7¾
46	Detroit Aircraft	8½	7⅝	8½
1	Distillers S (1.20)	11	11	11
2	Dixie Gas Util	17	16⅛	17
12	Douglas Air (¾)	22⅝	22	22¼
3	Dresser M A (3½)	51	50⅝	50⅝
4	Dresser Mfg B (3)	43⅝	42⅝	42⅝
3	Driver Harris	94⅝	93⅝	93⅝
2	Durant Mot	4	3⅞	4
24	Duquesne Gas	16⅛	16⅝	16½
	E			
2	East Gas & Fuel	36¾	36⅛	36⅛
2	East Sts Pow B(1)	39⅝	39	39
1	East Ut Asso A (2)	42½	42½	42½
10	East Ut Asso cv	16¾	16⅝	16¾
1	Eastern Util A	12⅝	12⅝	12¾
4	Eisler El (1¼) XD	14⅞	14⅝	14⅝
699	El Bd & Sh (6%f)	107⅝	105⅞	107⅝
3	El Bd & Sh pf (6)	108⅝	108	108
4	El Pow Asso (1)	35	34⅝	35
13	El Pow Asso A (1)	31⅞	30⅛	30
20	El P & L opt war	72⅞	72	72
1	El P & L 2d pf (7)	104½	104½	104½
4	Elec Share (1a)	24⅝	24¼	24¼
4	Elec Share pf (6)	99	98	99
2	Emp P Ser A (1.80)	21	20½	21
4	Employ Rein (1½)	29	29	29
1	Eng Gold Mines	1⅛	1⅛	1⅛
11	Europe El deb rts	6¾	6⅛	6½
1	Evans Wallo Lead	2¾	2¾	2¾
	F			
2	Fabrics Finishing	4	3¾	3⅞
20	Fageol Mot	3	2½	2⅞
10	Fajardo Sugar AS	50½	50⅛	50⅛
6	Pandango Corp	1	1	1
1	Fan Farm Can (1)	17⅞	17⅞	17⅞
4	Federal Bake Sops	8	7	8
2	Federal Screw (3)	35⅝	35¼	35⅛
2	Financial Invest	2	2	2
2	Fokker Aircraft	25⅝	24⅝	24⅝
7	Ford M CanA (1⅛g)	36¼	35⅞	36⅛
75	FordMCaB(1½g) AS	51¼	51	51¼
1	Ford Mot Fr .28 AS	12	12	12
5	Ford Mot Ltd .37½	18⅛	17⅝	18⅛
2	Foremost Dairy	5	5	5
21	Fox Theater A	13¼	13	13
	G			
1	Galena Oil	6½	6½	6½
9	Garlock Pack (1.20)	25	24½	25
5	Gen Bak	3	2⅞	3
2	Gen Capital Corp	51⅛	50¼	51⅛
1	Gen El Ltd rct(½)	12	12	12
2	Gen Empire	25	24¾	25
1	Gen Ldy Mach	5	5	5
3	Gen Mot pf new	96	96	96
2	Gen Wat Works (2)	29⅝	29¾	29⅞
1	Glen Alden Coal (8)	100	100	100
2	Globe Underwriters	12	12	12
3	Gold Seal Elec	3⅞	3¾	3¾
5	Golden Cent Min	4½	4⅛	4⅜
5	Goldfield Cons	1/16	1/16	1/16
81	Gold Sachs (6%f)	33⅝	32¾	33¼
1	Gotham Knitbac	1⅝	1⅝	1⅝
20	GtA&P nv (5) AS	240½	239	240½
20	GtA&P 1st pf (7) AS	119¾	119¾	119¾
2	Groc Str Prod vtc	13¾	13¾	13¾
1	Guenther Rud (2)	28⅝	28⅝	28⅝
12	Gulf Oil Cp Pa(1½)	152½	150⅛	152½
	H			
1	Hambleton Corp	18	18	18
1	Hartford Elec (2¾)	93½	93½	93½
2	Helena Rubenstein	5⅝	5½	5½
3	H Walker G&W (1)	11½	11⅜	11⅝
1	Holling Gold M(.60)	6¼	6¼	6¼
1	Holt (H) A (1.80)	18⅝	18⅝	18⅝
2	Homaokla Oil	3¾	3½	3¾
2	Houdaille Her A	24	24	24
2	Houd H pf A(2½)	24	24	24
35	Houston Oil n	23⅝	22½	23¼
1	Hudson Bay M & S	9¾	9¾	9¾
7	Hud Bay M & S rts	⅜	⅜	⅜
10	Humble Oil & R (2)	104½	101½	104¼
6	Hydro El Serv (2)	47⅝	46½	47⅝
5	Hygrade Food	13⅞	12¾	12⅝
	I			
5	Imp Oil Can (½)	25	24⅝	25
5	Imp Tob Can	10	10	10
3	Ind Ter Illum A	35½	35⅜	35⅝
2	Ind Ter Illum B	36	35¾	35¾
1	Ind Pipe L (2½g)	37½	37½	37½
1	Indust F ctf(10%f)	25	25	25
1	Insull Util (6%f)	65¼	65¼	65¼
1	Ins Co N Am (3g)	79	79	79
4	Insurance Sec(1.40)	19⅝	19⅜	19⅝
7	Ins Co N Am rts	4⅛	4⅛	[illegible]
2	Intercoast Trade(1)	20	20	20
5	Intercon Petrol	1⅜	1¼	1⅜
14	Inter Pet (1)	21	20⅛	21
32	Inter Salt n	50	49⅛	50
3	Inter Salt rts	3½	3⅜	3⅜
1	Inter Sup Pow (1a)	40	40	40
1	Inter Util B	17⅞	17¼	17¾
14	Inter Util war	2	1¾	2
1	Inter Util war n	9½	9½	9½
50	Inter Util pf(7)AS	95	95	95
1	Interstate Equit	11¼	11¼	11¼
1	Irving Air Ch(1½)	21⅝	21⅝	21⅝
12	Irving Air Ch war	8	7⅝	7¾
13	Ital Superpower A	13⅛	12½	12⅞
	J			
1	Johnson Motor	35¼	35¼	35¼
	K			
2	Kans G & E pf	108	107	107
10	Kirby Pet	2	2	2
3	Klein H pt (1.20a)	15⅜	15⅜	15⅜
1	Kleinert (2½)	15⅞	15⅞	15⅞
6	Kolster Brandes	1⅛	1	1
	L			
2	Lefcourt Real(1.85g)	21	20½	21
1	Lefcourt Real pf(3)	34	34	34
1	Leh C & N n(1.40)	43	43	43
4	Leonard Oil	2½	2½	2½
1	Liberty Dairy	23	23	23
1	Lion Oil (2)	26½	26½	26½
4	Loew's war	17¾	17	17¾
9	Lone Star Gas (1)	52½	51⅞	52½
5	Lone Star Gas rts	4⅛	4⅛	4⅛
2	Louisiana L & E	3⅛	3⅛	3⅛
	M			
1	MacMarr Stores (1)	19⅛	19⅛	19⅛
3	Magdalena Syndic	1/16	1/16	1/16
2	Mangel Sts pf (6½)	64	63	63
6	Mapes Con Mfg (3)	45	44¾	45
16	Marine Mid (1.20)	39⅛	39	39
6	Mavis Bott Co	2⅝	2¼	2⅝
3	Mayflower Asso (2a)	68½	68	68½
6	Memphis Nat Gas	19	18½	19
2	Merr Ch&S pf(6½)	88	87	88
1	Mesabi Iron	1⅞	1⅞	1⅞
7	Metal & Min (1.20)	14⅛	13¾	14⅛
1	Mexico Ohio Oil	3½	3½	3½
1	Mid Roy cv pf (2)	23⅜	23⅜	23⅜
7	Mid Sta Pet vtc A	8⅞	8½	8½
2	Mid Sta Pet vtc B	4⅛	4	4
1	Mid United war	3⅝	3⅝	3⅝
13	Mid W St Ut (1¾)	27⅜	26	26½
14	Mid W Ut (8%f)	34¼	33⅞	34
1	Mid W Ut pf xw(6)	105	105	105
8	Miller & Sons (2)	30⅛	28¾	30
1	Miss R Fuel Bd rt	19⅞	19⅞	19⅞
40	Mo Kan P L (10%f)	35⅝	35¼	35⅝
18	Mo Kans Pipe L rts	1⅛	1	1
9	MoKansPipeL vtc B	2¼	2¼	2¼
2	Modine Mfg Co	60⅛	60	60⅛
50	Moh Hud 1 p (7)AS	107¼	107¼	107¼
50	Moh Hud 2 p (7)AS	107½	107½	107½
1	Monroe Chem (1½)	10	10	10
3	Montecat deb rt	1⅜	1⅜	1⅜
3	Moody's In pt p(3)	43	42	43
6	Morrison El (1a)XD	42½	39¼	42½
3	Moun Prod (1.60)	10½	10⅛	10½
	N			
1	Nat Amer Co	9	9	9
2	Nat Aviation	18⅝	18½	18½
4	Nat Bak	5	5	5
25	Nat Bak pf (7) AS	60	60	60
3	Nat Fam Sts (1.60)	17⅝	17¼	17⅝
15	Nat Fuel & G (1)	40⅛	39	39
1	Natl Investors	20½	20½	20½
5	Nat P&L 7% p (7)	111	111	111
1	Nat Pub S A (1.60)	24⅛	24⅛	24⅛
10	Natl Screen (2)	31⅛	31	31⅛
6	Natl Short T (.50)	14⅝	14⅜	14½
21	Natl Steel xw (2)	67	66⅛	66⅛
1	Nauheim Pharm	2	2	2
2	Nelson Corp (H)(2)	25¼	25	25
170	Nevada Cal Elec AS	143	136	136
5	New Bradford (½)	2½	2⅜	2⅜
2	New Mex & Aris Ld	4⅝	4	4
1	Newmont Min (4a)	118¾	118¾	118¾
1	Newport Co (2)	33	33	33
8	Newport Co rts	1/16	1/16	1/16
4	N Y Rio & B Aires	15	14¼	15
50	NYT 6½%p(6½)AS	116⅜	116¼	116⅜
155	Niag Hud Pow new	22⅞	22⅜	22½
31	Niag H P A war n	6	5⅞	6
3	Niag Shrs Md (.40)	19⅜	19	19
2	Noma Elec (1.60)	13¼	13⅛	13⅛
6	Noranda Mines (3)	29¼	29	29¼
7	Nor Am Avia A war	3¾	3⅝	3¾
2	Nor Am L&P (8%f)	77	76½	77
16	Nor & Sou Am A	23½	22½	23¼
3	Nor States P A (8)	166½	165	166½
1	Novadel Agene (2)	29⅞	29⅞	29⅞
	O			
41	Ohio Cop	¾	¾	¾
1	Ohio Oil (1)	72	72	72
1	Ohio Oil pf (6)	105	105	105
2	Oil Stocks A (½)	9½	9½	9½
4	Outb'd Mot A (1.80)	15½	15¼	15¼
1	Outboard Mot B	9	9	9
	P			
8	Pac Coast Bis (1)	52⅞	52⅛	52⅞
7	Pac Cst Bis pf(3½)	105½	104	104¾
2	Pac G&E 1 pf (1½)	27¾	27¾	27¾
2	Pacific West Oil	16¾	16¾	16¾
26	Pandem Oil	1½	1	1⅜
13	Param't Cab (8%f)	6⅜	5⅞	5⅞
1	Parke Davis (1.45g)	35	35	35
8	Pennroad Corp	13⅛	13	13
1	Pa Mex Fuel (2)	22½	22½	22½
2	Pa Wat & Pow (3)	87	86¼	87
4	Peo Lt P A (2.40r)	37	36½	36⅛
50	Pepperell Mfg (8)AS	99½	99½	99½
10	Pet Milk pf (7) AS	103	103	103
51	Petroleum Cor (1½)	26⅝	25⅞	26⅛
5	Petrol Corp war	5½	5½	5½
1	Philip Morris	⅞	⅞	⅞
2	Pierce Gov (1½)	9	9	9
1	Pilot Rad A (1.20)	9½	9½	9½
3	Pitney Bowes (.20)	15¾	15⅛	15¾
100	Pitts L E Ry (5) AS	121¾	121¼	121¼
4	Pitts Forg (1.60)	24⅝	24	24⅝
8	Plymouth Oil (2)	21⅝	20⅞	20⅞
1	Polymet Mfg (1a)	12	12	12
2	Premier Gold (.24)	1	1	1
10	Prince & White (1)	13½	13⅛	13½
4	Prince & Wh pf (3)	40⅝	40¼	40¼
1	Propper McCal H(2)	8½	8½	8½
5	Prudential Invest	18⅝	18½	18½
14	Pub Util Hold	24	23¾	24
5	Pub Util H war	8¼	7	8¼
20	Pure Oil pf (6) AS	97¼	97	97¼
1	Pyrene (.80)	8⅜	8⅜	8⅜
	R			
1	Radio Products (1)	15⅛	15⅛	15⅛
1	Railroad Shares(¼)	7⅛	7⅛	7⅛
25	Ry &Lt Sec (3g) AS	83¼	83¼	83¼
1	Rainbow L Prod A	10	10	10
2	Rainbow L Prod B	4⅛	4⅛	4⅛
2	Red Bank	10	10	10
1	Reiter Foster (.40)	3¼	3¼	3¼
1	Reliable Sts (5%f)	17¾	17¾	17¾
1	Reliance Inl A	14⅞	14⅞	14⅞
2	Reliance Manage	19½	18⅞	19½
1	Repetti Candy	1⅛	1⅛	1⅛
3	Reynolds Inv	8⅛	7⅞	8⅛
1	Rich Oil Cal p 1¾	20½	20½	20½
1	Rike & Kum (2.20)	28½	28½	28½
1	Roan Ant Cop	25⅛	25⅛	25⅛
4	RockldL&P tr ct .92	25⅛	25⅛	25⅛
2	Roosevelt Field	3¼	3¼	3¼
17	Root Refining	22	20⅛	22
23	Root Ref cv pr pf.80	25	21½	24⅞
3	Ryan Cons	6⅞	6⅞	6⅞
25	Saf Car H&L(8) AS	135	135	135
39	St Regis Paper (1)	30⅞	30⅜	30¾
50	St R Pap pf (7) AS	109½	109½	109½
8	Salt Ck Prod (2)	12¼	12¼	12¼
1	Schulte Real Estate	9	9	9
3	Schul-Un 5c-$1 St	3½	3½	3½
2	Seaboard Util	7⅛	7⅛	7⅛
1	Seeman Bros (3)	40	40	40
1	Segal Lock (½)	7⅛	7⅛	7⅛
6	Selected Indust	8½	8¼	8¼
2	SelIn allot ctf (5½)	74½	74	74½
2	Sel Ind pr pf(5½)	86½	86½	86½
1	Shattuck Denn	6	6	6
6	Shenandoah	15⅛	14½	14½
15	Shenandoah pf (3r)	46½	45⅞	46½
1	Silica Gel ctf	23	23	23
10	Sing Mfg(14½g) AS	534	534	534
4	Sisto Financial	21⅛	20⅝	21
20	Smith A O (2) AS	215	215	215
1	Solar Ref (2½)	21½	21½	21½
1	South Coast	7¾	7¾	7¾
46	S Penn Oil(2.12½g)	42½	41	42
2	Sou Nat Gas	20⅛	20	20
33	Southland Roy (1)	14½	13¾	14⅜
13	Southwest Gas Ut	17¾	17⅛	17⅜
7	Span & Gen rcts	1⅝	1½	1½
14	Standard Motors	2	2	2
25	Stand Oil Ind (2½)	54¼	53⅞	54¼
5	Stand Oil Ky (1.60)	36⅝	36¼	36¼
3	Starrett Corp	27	26½	26½
3	Starrett Corp pf (3)	40⅝	39⅝	39⅝
42	Stein Cosmetics	21½	20⅛	21½
12	Sunray Oil (.40)	7¼	7	7¼
1	Superheater (3½e)	46	46	46
11	Swift & Co (2)	30	29⅞	29⅞
9	Swift Int (2½)	37¾	37	37
1	Syra Wash M B(1)	6¼	6¼	6¼
	T			
4	Tampa El (2a)	86⅛	85⅞	85⅞
2	Taylor Mill (3g)	33	31	33
27	Technicolor Inc	62⅛	58	61
1	Tech Hugh G (.60)	6¾	6¾	6¾
72	Tenn El P 7% pf(7)	43½	41¾	41⅞
21	Texon Oil & Land	14¾	13⅞	14¼
1	Thatcher Sec	4	4	4
2	Tobacco & Al Stks	42¼	42	42
3	Todd Shipyards(4)	56⅛	55	56¼
10	Tonopah Mining	1	1	1
74	Transam Cp (1.60a)	43½	41⅞	42⅞
8	Transcont Air Tr	9⅝	9⅛	9½
2	Trans Lux D Pic A	11½	11	11⅛
1	Tri Utilities (1.20a)	49	49	49
1	Tri Utilities pf (3)	48⅞	48⅞	48⅞
1	Trunz Pork St(1.60)	24½	24½	24½
7	Tubize Chat Corp	14	13	13
1	TwinStaNatGas A rt	¼	¼	¼
	U			
1	Ungerleider Fin	28	28	28
1	Union Metal Mfg(2)	44¼	44¼	44¼
3	Union Tobacco	⅛	⅛	⅛
2	Un Am Util (2½%)	16⅝	16	16½
2	Un Carr Fast (.60)	10	10	10
4	United Corp war	27⅛	27⅛	27⅞
2	United Dry Dock	5⅝	5⅝	5⅝
42	UnitFounder (2.35f)	31⅞	31⅛	31½
18	United Gas	39⅝	38	39⅝
85	United Gas cod	39⅝	38¼	39⅝
515	United Gas new	24⅛	23½	24
64	United Gas new ww	10	9⅝	9⅝
14	United Gas pf (7)	97⅝	97	97⅝
129	Un Lt & Pow A (1)	53½	52⅜	52⅝
10	UnLt&Pow cv pf (6)	116⅛	115⅞	116⅛
2	Un Lt & Pow B (1)	90½	90	90½
2	Unit Prof Sharing	1½	1¼	1¼
1	U S & Int Sec	4½	4½	4½
2	U S & Int Sec 1p(5)	67	66⅞	66⅞
120	U S & Overseas	23	21	23
2	U S Dairy Prod B	24	23	23
91	U S Elec Pow	18⅝	18	18⅝
1	U S Foil B (1)	24	24	24
12	U S Lines pf (1)	16⅞	16½	16⅝
1	U S Playing Card(6)	83	83	83
4	U S Shares Fin	8⅛	8⅛	8⅛
3	Un Verde Ext (4)	11⅞	11⅜	11⅞
1	Unity Gold Min	¼	¼	¼
4	Utility Equities	17⅝	17⅝	17⅝
45	Util Pow & Lt (1r)	23⅝	23¼	23⅜
13	Utility & Indus	18⅛	17⅛	18⅛
7	Util & Ind pf (1⅜)	24¾	23⅝	24⅝
	V			
17	Vacuum Oil (4)	90⅛	88⅞	90⅛
1	Venezuelan Pet (.20)	2⅞	2⅞	2⅞
7	Vick Finance	8¼	8	8¼
	W			
1	Waitt & Bond A (2)	20	20	20
1	Walker Mines(.07½)	2⅛	2⅛	2⅛
6	Wenden Cop Min	⅝	⅝	⅝
1	WestConUtil A(1.30)	25⅝	25⅝	25⅝
4	Wil-Low Cafet	12½	11⅛	11⅞
1	Wright Hargreaves	2	2	2
	Y			
1	Y Oil & Gas	1⅜	1⅜	1⅜
	Z			
2	Zenite Prod (1)	16¾	16⅝	16⅝

Sales in lots of $1,000.		High	Low	Close
	DOMESTIC BONDS.			
13	Alabama Power 4½s, 1967	96¾	96¼	96¼
1	Aluminum Co 5s, 1952	102	102	102
20	Aluminum Ltd 5s, 1948	98¾	98½	98¾
14	Amer Commonwealth Pow 6s, 1940	98⅛	98	98⅛
63	Am & For Power 5s, 2030	88⅝	88	88⅝
24	Amer G & E 5s, 1928	98⅛	97¾	97¾
2	Amer G & Pow 6s, 1939	93	93	93
9	Am Pow & Lt 6s, 2016	108	107⅞	107⅞
34	Amer Roll M 5s, 1948	99⅛	99	99⅛
73	Appalach Gas 6s, 1945	131⅛	129⅞	131⅛
144	Appalach Gas 6s, B, 1945	100¼	100	100
2	Appalach Power 5s, 1956	99⅛	99½	99⅛
7	Ark Pow & Lgt 5s, 1956	98¼	98¼	98¼
18	Asso El 4½s, 1953	87½	86	87
7	Asso G & E 5½s, 1938	84	83¾	83⅞
1	Asso G & E 5½s, 1977	99	99	99
14	Asso G & E 5s, 1968	84¾	84½	84½
1	Asso G & E 4½s, 1948, ww	101	101	101
18	Asso G & E 4½s, C, 1949	80⅞	80⅜	80¾
6	Asso Tel Util 5½s, C, 1944	100	100	100
	B			
10	Bell Tel Can 5s, A, 1955	102¾	102¾	102¾
2	Bell Tel Can 5s, B, 1957	102½	102½	102½
11	Boston & Me 2d 5s, 1955	98⅛	98⅜	98⅜
29	Brooklyn Union Gas 5s, 1950	102¾	102½	102½
	C			
2	Can Nat Ry Equip 7s, E, 1935	108	107⅞	108
41	Caterpillar Trac 5s, 1938	103¾	103½	103¾
10	Cent St El 5½s, 1954	83	81¾	81¾
8	Cent St El 5s, 1948	80⅝	80½	80½
3	Cent St P & Lt 5½s, 1953	88⅛	88½	88½
28	Chi, R Is & Pac 4½s, 1960	101⅞	101⅝	101⅝
116	Chi, M & St P 4¾s, 1999	99¼	99	99¼
1	Chi Ry cod 5s, 1927	81⅛	81⅛	81⅛
10	Cigar Strs Real 5½s, A, 1949	86	86	86
1	Citiese Ser 5s, 1966	84⅝	84⅝	84⅝
320	Cities Ser 5s, 1950	118	113	115½
6	Cities Ser Gas 5½s, 1942	87½	87½	87½
2	Cities Ser G Pipe 6s, 1943	93½	93	93½
10	Cities Ser Pow 5½s, 1952	88½	87¼	88½
4	Cleve El Illum 5s, A, 1954	104¼	104¼	104¼
2	Cleve El Illum 5s, B, 1961	105½	105½	105½
3	Cons Gas Balt 5s, F, 1965	103⅝	103⅝	103⅝
3	Cons Pub 6¾s, 1936	99	99	99
1	Cons Textile 8s, 1941	69	69	69
2	Consumers Power 4½s, 1958	97½	97½	97½
19	Cont Gas &El 5s, A, 1958	89⅛	89⅛	89½
30	Crown Zeller 6s, 1940	98¼	98	98
9	Crucible Steel 5s, 1940	99¼	99	99¼
3	Cudahy P 5½s, 1937	98	98	98
	D			
15	Delaware & Hud 4s, 1943	93	93	93
2	Denver & Salt Lake 6s, 1960	70	70	70
2	Detroit C Gas 6s, A, 1947	107¼	107¼	107¼
3	Detroit C Gas 5s, B, 1950	101⅛	101⅛	101⅛
3	Det Inter Bridge 7s, 1952	58½	57⅞	58½
1	Det Inter Bridge 6½s, 1952	75	75	75
14	Dix Gulf Gas 6½s, A, 1937, ww	95½	95	95¼
14	Duquesne Gas 6s, 1945	102	100½	100½
1	Duquesne Gas 6½s, 1935	99¼	99¼	99¼
	E			
3	East Util Inv 5s, A, 1954	80⅝	80¼	80⅝
6	Ed Elec Ill 5s, 1933	101½	101⅜	101½
4	El Paso Nat Gas 6½s, 1943, ww	111	111	111
24	Elec Pow & Lt 5s, 2030	91½	91¼	91½
19	Empire O & R 5½s, 1942	87	86⅝	86⅝
	F			
1	Fairbanks Morse 5s, 1942	96¼	96¼	96¼
4	Federal Sugar 6s, 1933	78	78	78
1	Federal Water 5½s, 1954	95½	95½	95½
14	Firestone Cot M 5s, 1948	89	88½	89
9	Firestone Tire 5s, 1942	94½	94¼	94½
18	Fla Pow & Lt 5s, 1954	90⅞	90½	90½
	G			
10	Gatineau Pow 5s, 1956	94⅛	94¼	94⅛
2	Gatineau Pow 6s, 1941	99½	99	99
16	Gen Bak 5½s, 1940	96⅛	96	96
10	Gen Bronze 6s, 1940	99⅛	99¼	99½
3	Gen Ind Alcohol 6½s, 1944	73⅜	73¼	73¼
1	Gen Pub Util 6s, 1931	98	97	97
7	Gen W W & E 6s, B, 1944	95	95	95
25	Georgia Pow 5s, 1967	100¼	100	100
10	Grand Trunk 6½s, 1936	107	106⅞	107
3	Gulf Oil Pa 5s, 1947	101⅛	101⅛	101⅛
2	Gulf St Ut 5s, A, 1956	97	96¾	97
	H			
10	Hood Rub 7s, 1936	95	95	95
1	Hood Rub 5½s, 1936	86	86	86
28	Houston Gulf Gas 6½s, 1943, ww	95⅞	95	95½
4	Houston Gulf Gas 6½s, 1943, ww, cod	95⅛	94	95⅛
28	Houston Gulf Gas 6s, 1943	96	95⅛	95¾
3	Hygrade Food 6s, A, 1949	69	68⅞	69
	I			
3	Ill Pow & Lgt 5½s, B, 1954	100⅞	100¾	100¾
3	Indep Oil 6s, 1939	105	105	105
4	Indianapolis P & L 5s, A, 1957	99⅞	99½	99½
146	Inland Util 6s, 1934	124⅞	123½	123½
26	Insull Util Inv 6s, B, 1940	105½	105¼	105¼
12	Intercont Power 6s, A, 1948, ww	93⅛	93⅛	93⅛
11	Inter Pow Sec 7s, E, 1957	99¾	99⅝	99¾
7	Inter Sec Am 5s, 1947	84	83¾	84
1	Interstate Pow 6s, 1952	89	89	89
2	Interstate Pow 5s, 1957	91	91	91
5	Invest Co 5s, A, 1947, ww	100	100	100
2	Invest Co 5s, A, 1947, xw	79½	79½	79½
	K			
5	Kansas G & E 6s, A, 2022	106	106	106
26	Kelvinator 6s, 1936, xw	89½	88½	88½
5	Koppers Gas & C 5½s, 1950	102¾	102¾	102¾
2	Koppers Gas & C 5s, 1947	99½	99½	99½
	L			
2	Laclede Gas 5½s, 1935	101	101	101
1	Lehigh P S 6s, A, 2026	105	105	105
3	Libby McN & L 5s, 1942	94	93¾	93¾
2	Long Isl Lt 6s, 1945	105	105	105
	M			
3	Mass Gas 5½s, 1946	103	102½	103
10	Mass Gas 5s, 1955	98	98	98
1	McCord Rad 6s, 1943, ww	75	75	75
8	Mead Corp 6s, A, 1945	97	97	97
7	Memphis Nat Gas 6s, 1943	118½	118⅜	118½
1	Memphis Nat Gas 6s, 1943, xp	102⅞	102⅞	102⅞
1	Milw Gas & El 4½s, 1967	99	99	99
28	Miss River Fuel 6s, 1944, xw	96	96	96
21	Mo Pac 5s, H, 1980	100¼	100	100
3	Montreal L H & P 5s, A, 1951	100¾	100¼	100¾
2	Montreal L H & P 5s, B, 1970	100⅛	100⅛	100⅛
3	Morris & Co 7½s, 1930	100¾	100¾	100¾
	N			
1	Narragansett 5s, 1957	101	101	101
1	Nat Pow & Lt 6s, A, 2026	105¼	105¼	105¼
22	Nat Pow & Lt 5s, B, 2030	91⅝	91¼	91⅝
2	Nat Pub Serv 5s, 1978	79⅛	79⅛	79⅛
2	Nebraska Pow 6s, A, 2022	108⅝	108⅝	108⅝
1	New Eng Gas & El 5s, 1948	91	91	91
5	New Eng Gas & El 5s, 1947	91	91	91
5	N Y Foreign 5½s, 1948, ww	85	85	85
13	N Y Pow & Lt 4½s, 1967	94⅞	94⅛	94⅛
3	Niagara Falls Pow 6s, 1950	106	106	106
115	Niagara Shares 5½s, 1950	105⅝	104⅝	105
1	Nor Ind Pub Ser 5s, 1969	101	101	101
5	Nor West Pow 6s, 1960	99¼	99¼	99¼
	O			
1	Ohio Pow 5s, B, 1952	101	101	101
15	Ohio Pow 4½s, D, 1956	94⅞	94⅛	94⅛
2	Oswego Riv Pow 6s, 1931	100⅝	100⅝	100⅝
	P			
5	Pac Gas & El 4½s, E, 1957	96⅝	96¼	96¼
8	Pac W Oil 6½s, 1943 ww	93	92⅝	92⅝
1	Penn Dk & Ware 6s, 1949	97	97	97
6	Penn-Ohio Ed 5½s, B, 1959	99¾	99⅝	99⅝
3	Peop Lt & Pow 5s, 1979 ww	84⅛	84½	84½
3	Phila El 5½s, 1972	106	106	106
1	Piedmont Hydro El 6½s, A, 1960	92	92	92
1	Pitts Steel 6s, 1948	103	103	103
5	Poor & Co 6s, 1939	105⅛	105¼	105¼
11	Pow Corp, Can, 4½s, B, 1959	88¾	88½	88½
8	Pug Sd P & L 5s, C, 1950	96¼	96	96¼
54	Pure Oil 5½s, 1940	98⅛	98	98⅛
	Q			
1	Queens Boro Gas 5½s, A, 1952	102⅝	102⅝	102⅝
	R			
2	Roch Cent Pow 5s, 1953	77½	77½	77½
	S			
7	St L Gas & Coke 6s, 1947	74¾	73	74¾
2	San Ant Pub Ser 5s, B, 1958	96¾	96¾	96¾
2	Schulte R E 6s, 1935 xw	81⅝	81⅝	81⅝
1	Scripps 5½s, 1943	90	90	90
5	Segal Lock 6½s, 1940	99½	99⅛	99⅛
4	Shawing W & P 5s, C, 1970	101⅝	101⅝	101⅝
5	Sheffield Stl 5½s, 1948	99⅞	99⅝	99⅝
1	Snider Pack 6s, 1932	72½	72½	72½
25	S E P & L 6s, A, 2025 xw	105⅞	105½	105½
2	South Cal Ed 5s, 1951	102⅝	102½	102⅝
20	Southern Nat Gas 6s, 1944	97½	97	97½
6	Southern Nat Gas 6s, 1944 xp	77½	77	77
1	South Lt & Pow 5s, A, 1957	95¾	95¾	95¾
1	Sou'west G & E 5s, A, 1957	95⅛	95⅛	95⅛
15	Standard P & Lt 6s, 1957	99⅝	99⅛	99⅝
4	Swift Co 5s, 1932	100¼	100¼	100¼
	T			
16	Tex Gas Util 6s, 1945	99¼	99	99¼
5	Tex P & Lt 5s, A, 2032	106	106	106
9	Tex P & Lt 5s, 1956	99⅜	99⅛	99⅛
4	Thermoid Co 6s, 1934	93⅝	93⅜	93⅜
46	Tri Util 5s, 1979	89⅝	89⅛	89⅝
	U			
4	Ulen & Co 6s, 1944	90⅞	90¾	90⅞
8	Union Oil of Cal 5s, 1945	100	99⅝	99⅝
9	Un Lgt & Ry 5½s, 1952	90¼	90	90
38	Unit Rys Hav 7½s, 1936	89⅝	89⅛	89⅛
5	U S Rub 6½s, 1936	96	96	96
	V			
2	Valspar Corp 6s, 1940	98⅛	98¼	98⅛
51	Van Sweringen 6s, 1935	98	97¾	98
1	Virginia Ry 4½s B, 1962	97⅝	97⅝	97⅝
	W			
5	Wabash R R 5s D, 1980	100⅝	100⅝	100⅝
5	Waldorf Ast 7s, 1954	93	93	93
1	Wash Wat Pow 5s, 1960	102¼	102¼	102¼
9	West Pa Gold 5s, 2030	92½	92	92½
1	West Texas Util 5s A, 1957	91¼	91¼	91¼
1	Western Union 5s, 1960	103¼	103¼	103¼
	FOREIGN BONDS.			
	B			
6	Berlin City El 6s, 1955	90½	90¼	90¼
3	Buen Aires Prov 7½s, 1947	101	100	101
16	Buen Aires Prov 6½s, 1961	92⅝	92	92
1	Buen Aires Prov 7s, 1952	97	97	97
	C			
1	Cent Bk Ger 6s A, 1952	85	85	85
5	Chile Mtg Bk 6s, 1931	99¾	99¾	99¾
3	Com Privat Bk 5½s, 1937	89	89	89
26	Cuba Rep 5½s, 1945	98	98	98
	D			
4	Danzig Port 6½s, 1952	82	82	82
3	Den Mtg Bk 5s, 1972, IX	96¾	96¾	96¾
	E			
10	Europ Elec 6½s, 1965	97⅝	97⅝	97⅝
2	Europ Mtg 7s C, 1967	89¼	89¼	89¼
	G			
6	Gelsenkirchen 6s, 1934	95⅛	94⅝	94⅝
2	Ger Con Mun 7s, 1947	96¾	96¾	96¾
8	Ger Cons Mun 6s, 1947	89½	89	89
	H			
6	Hamburg El 7s, 1935	101⅝	101⅝	101⅝
5	Hamburg El 5½s, 1938	86½	86	86½
2	Helsingfors 6½s, 1960	94	94	94
	I			
17	It Sup Pow 6s A, 1963, xw	75	73½	74
	L			
4	Lima Peru 6½s, 1958	82	82	82
	M			
2	Mansfield M & S 7s, 1941	89	89	89
1	Mansfield M & S 7s, 1941, xw	86	86	86
	N			
1	Nippon El Pow 6½s, 1953	91¾	91¾	91¾
	P			
2	Parana Braz 7s, 1958	75	75	75
15	Prussia F S 6½s, 1951	94⅞	94¾	94⅞
62	Prussia F S 6s, 1952	90⅛	90⅛	90⅛
	R			
10	Ruhr Gas 6½s A, 1953	87	87	87
15	Ruhr Housing 6½s, 1958	89	88½	88½
	S			
3	Santiago Chile 7s, 1949	96	96	96
5	Stinnes 7s, 1936, xw	88	88	88
3	Stinnes 7s, 1946, xw	82½	82	82½
2	Sydney N South Wales 5½s, 1955	89¾	89½	89¾
	T			
5	Terni El 6½s A, 1953	86¼	86⅛	86⅛
	U			
1	United Elec Serv 7s, 1956	102½	102½	102½
5	United Indust 6½s, 1941	91¼	91¼	91¼
1	United Steel Works 6½s A, 1947, ww	91½	91½	91½

Total stock sales today, 998,800 shares; year ago, 1,208,500. Total bond sales today, $2,825,000; year ago, $1,509,000.

AS—Actual sales. XD—Ex-dividend. XR—Ex-rights. (a) Plus extra in stock. (b) Plus 10% in stock. (f) Payable in stock. (g) Partly extra. (h) Plus 3% in stock. (j) Partly stock. (r) Cash or stock. (ur) Under rule. (wi) When issued. (n) New. (ww) With warrants. (xw) Without warrants.

THE DAILY MARKET BACKGROUND

Complete Summary of Investment of Data Compiled on Exchange Days for The Post by Standard Statistics Co., Inc.

New York, May 28 (N.Y.W.N.S.).

Apparel.

KAYSER (JULIUS) considering reduction of dividend to $2.50 annual rate from $4; fiscal year's earnings to exceed $3 a share.

Automobiles and Trucks.

FORD MOTOR Paris assembling plant preparing to double output. PACKARD cuts prices of eleven standard eight models $400; preparatory to introduction of new car in fall.

Building, Real Estate and Related Lines.

WARNER CO. declares extra 25-cent dividend.

Copper and Brass.

LAKE COPPER considering liquidation; distribution may exceed $2 a share. ROAN ANTELOPE COPPER MINES proposes increasing capital to $1,500,000 by creation of additional 1,000,000 new shares of 5s each.

Cotton and Cotton Goods.

BERKSHIRE FINE SPINNING ASSOCIATES omits common dividend action; paid 75 cents on March 1. COATS (P. J.) dividend 9 D and 6 D bonus on American depositary receipts.

Electrical Equipment.

AMERICAN BROWN BOVERI ELECTRIC SUBSIDIARY New York Ship Building unfilled orders approximate $60,000,000. CAMPAGNIA GENERALE D'ELECTRICITE dividend 29.39 francs a share on American depositary receipts for A bearer shares.

Food Products.

NUDSEN CREAMERY 1930 fiscal year share earnings were $3.52 on combined A and B stocks. PACIFIC COMMERCIAL earned $2.35 a share in 1929 vs. $3.91 in 1928.

Household Products.

MAJESTIC HOUSEHOLD UTILITIES orders for over 1,000,000 refrigerator units reported on hand. SERVEL, INC., orders on hand increases.

Investment Trusts.

CENTRAL STATES ELECTRIC liquidating value $18.20 a common share on March 31 vs. $8.47 on December 31, 1929. ELECTRIC SHAREHOLDER CORPORATION liquidating value on April 30 was $27.85 a share vs. $18.75 on December 31, 1929.

Machinery and Machine Equipment.

WORTHINGTON PUMP & MACHINERY declares $1.50 arrears on A and $1.75 on B preferred stock with quarterly dividend reducnig A accumulations to $4.50 and B to $5.25 a share.

Mining and Smelting.

CASTLE THRETHEWEY MINES 1930 fiscal year share earnings were 1 cent vs. 7 cents. McINTYRE PORCUPINE MINES 1930 fiscal year share earnings were $2.27 vs. $1.94. STANDARD SILVER LEAD MINING 1929 deficit was $53,382 vs. $42,459 deficit in 1928.

Miscellaneous.

GILLETTE SAFETY RAZOR files answer to Auto Strop patent infringement suit alleging patents involved are invalid. KREUGER & TOLL $1.60 dividend on American shares. LAMBERT CO. April and May business increasing. MAPES CONSOLIDATED MANUFACTURING CO. declares extra 25-cent dividend; paid 60 cents extra on July 1, 1929.

Oil.

DAILY AVERAGE CRUDE PRODUCTION for week ended May 24 was 2,579,500 barrels, which was 28,400 barrels below preceding week and 110,850 barrels below a year ago; imports of petroleum for week totaled 2,149,000 barrels vs. 2,253,000 barrels week previous; gasoline stocks on hand at end of week were 52,482,000 barrels, which was 838,000 barrels below preceding week; while gas and fuel oil stocks totaled 137,363,000, an increase of 559,000 barrels. ATLANTIC REFINING advances tank wagon gasoline price in Pennsylvania and Delaware 1 cent a gallon. CREOLE PETROLEUM 1929 share earnings were 41 cents vs. 10 cents in 1928. MONARCH ROYALTY receivership action dismissed. PARAGON REFINING CO. assets, including stock of Vavoline oil held, but excluding cash and accounts receivable to be acquired by Union Trust of Pittsburgh for $10,000,000; reported Gulf Oil would be ultimate holder. RICHFIELD OIL CO. OF CALIFORNIA March quarter share earnings were 37 cents vs. 91 cents. SECOND STANDARD ROYALTIES 1929 net was $146,904 or equal to 5 cents a preferred share. TIDEWATER ASSOCIATED OIL president denies report of merger negotiations with Continental Oil Co.

Radio, &c.

CROSLEY RADIO March quarter deficit was $696,615 vs. profit of $820,000 or equal to $1.59 a share; fiscal year deficit was $431,059.

Railroads.

Freight car loadings totaled 930,004 cars for week ended May 17 or 3,927 below previous week, and 116,590 below like period a year ago and 73,284 below same 1928 week; only freight classifications to increase over previous week were ore, while all were below 1929 period. A. T. & S. F. April net operating income $896,794 vs. $3,472,536; four months was off 63 per cent. A. C. L. April net operating income was off 55 per cent; four months was off 37 per cent. BUFFALO & SUSQUEHANNA April net operating income was $42,699 vs. $18,886; four months was off 31 per cent. CANADIAN NATIONAL April net after expenses was off 53 per cent; four months was off 57 cents. C. B. & Q. April net operating income was off 7.8 per cent; four months, off 24 per cent. CANADIAN PACIFIC April net after taxes was off 47 per cent; four months was off 50 per cent. GEORGIA SOUTHERN & FLORIDA April net operating income was off 7.8 per cent; four months was up 52 per cent. ILLINOIS CENTRAL April net operating income was off 34.5 per cent; four months was off 28.5 per cent. L. & N. April net operating income was off 31 per cent; four months was off 32 per cent. NEW YORK CENTRAL April net operating income was off 37 per cent; four months was off 36.2 per cent. PITTSBURGH & LAKE ERIE April net operating income was off 16 per cent; four months was off 52 per cent. RUTLAND April net operating income was off 33 per cent; four months was off 34 per cent. WESTERN PACIFIC April net operating deficit was $186,059 vs. an income of $148,372; four months' deficit was $400,777 vs. $542,799 income. S. A. L. April deficit after charges were $345,972 vs. $231,331 surplus; four months' deficit was $559,068 vs. $767,582 surplus.

Rayon.

INDUSTRIAL RAYON American Bemberg and American Glanstoff merger rumor revived.

Retail Trade.

CITY STORES April quarter's share earnings were 14 cents vs. 29 cents. UNITED CIGAR STORES CO. OF AMERICA April store operations profitable; average net sales for four months was up 15 per cent; April customers were 19½ per cent over April, 1929; four months, gained 18 per cent; all but $495,000 of Whelan Drug Stores bonds retired.

Steel and Iron.

Industry operations are at 73½ per cent vs. 75 per cent a week ago and 95 per cent of a year ago. UNITED STATES STEEL at about 79½ per cent, which was slightly under last week and 100 per cent last year; Independents at 69 per cent vs. 70 per cent week before and 92½ per cent in like period last year. BETHLEHEM STEEL, Youngstown Sheet & Tube merger not found in violation of Clayton act by Department of Justice. REPUBLIC STEEL gets order for 100 miles of 10-inch pipe line valued at $540,000. UNITED STATES STEEL subsidiary, National Tube, receives 215-mile pipe line orders from Gulf Pipe Line Co.

Sugar.

AMALGAMATED SUGAR deficit for year to March 31 was $259,574 vs. $132,026 profit or equal to $3.28 a preferred share in year to February 28, 1929. GREAT WESTERN SUGAR reduces quarterly common dividend by 35 cents to 35 cents. SOUTH PORTO RICO SUGAR 35-cent dividend on common; paid 50 cents on April 1.

Theaters, &c.

R. K. O. acquires Bratter-Pollak circuit.

Utilities.

AMERICAN & FOREIGN POWER 1929 share earnings were $4.01 vs. $1.22 in 1928. BROADWAY & SEVENTH AVENUE RAILWAY (NEW YORK) June interest on first consolidated mortgage 5s not to be paid; protective committee formed. CENTRAL PUBLIC SERVICE April electric production was up 3.1 per cent; four months, up 3.3 per cent; April gas output was up 3.9 per cent; four months was up 7.7 per cent. COMMONWEALTH & SOUTHERN April net earnings were off 1.4 per cent; four months were off slightly, but twelve months were up 5.3 per cent. EASTERN TEXAS April balance up slightly; twelve months was up 16 per cent. EASTERN UTILITIES ASSOCIATES April balance, before depreciation and after taxes, was off 7.1 per cent; twelve months was up 6.2 per cent. GALVESTON HOUSTON ELECTRIC CO. April balance, before depreciation but after taxes, was off 22 per cent; twelve months was off 41 per cent. IDAHO POWER April balance was up 13 per cent; twelve months was up 9 per cent. PACIFIC NORTHWEST PUBLIC SERVICE operating surplus for twelve months to April was off 5.1 per cent. METROPOLITAN EDISON declares initial $1 dividend on stock recently split of 2 for 1. NEW ENGLAND POWER ASSOCIATION April electric production was off 6.7 per cent; four months, off 1.3 per cent. PUGET SOUND POWER & LIGHT April balance, before depreciation and after taxes, was up 12 per cent; twelve months was up 15 per cent. SIERRA PACIFIC ELECTRIC April balance, before depreciation but after taxes, was up 5.2 per cent; twelve months was off 8.8 per cent. TORONTO SUBURBAN RAILWAY Canadian National Railway officials report company is not under any obligation to continue interest payments on Toronto Suburban debentures. UTAH POWER & LIGHT April balance was off slightly; twelve months was off 3 per cent. VIRGINIA ELECTRIC & POWER April balance, before depreciation and after taxes, was off 2.2 per cent; twelve months was up 1.1 per cent. UNITED RAILWAYS & ELECTRIC OF BALTIMORE April balance, after interest on income bonds, up 58 per cent; four months was up 97 per cent.

ADVICE ON INVESTMENTS

By CHARLES W. STORM.

In making inquiries address Charles W. Storm, financial department of The Washington Post, and inclose a self-addressed stamped envelope for reply.

Danish American and Others.

A. R. R.—Kindly give me some information and advice on the following stocks: Danish American Corp. 7 per cent preferred, Gabriel Snubber "A," Certainteed, International Paper & Power 7 per cent preferred, Cuban American Sugar, Marmon Motors common, Cerro de Pasco common, Anaconda. Do you think it would be wise to hold them until prices are more satisfactory in the market?

Answer—This column never gives advice nor makes predictions as to probable future market movements in any stock. Considering the fact that Danish American Corp. recently omitted dividends on their first and second preferred shares, that dividends were passed and have not since been resumed on Gabriel Snubber "A," Certainteed and Cuban American Sugar, and that Marmon Motors lately declared a stock dividend on its common in lieu of cash, these issues seem hardly worthy of retention.

International Paper 7 per cent preferred, Cerro de Pasco common and Anaconda, on which regu'ar cash dividends are being paid are, however, considered worthy of holding, even though future dividends on the two last named may be somewhat in doubt as to their rates owing to the uncertainties prevailing in the copper metal market.

Alexander Industries.

R. A. C.—Can you advise me what is the nature of the business Alexander Industries is engaged in, and what do you think of that concern's stock? Do you believe it a safe investment?

Answer—Alexander Industries, Inc., incorporated September 4, 1925, in Colorado, controls the Alexander Film Co., producers of motion picture advertising films, and the Alexander Aircraft Co., which manufactures the "Alexander Eaglerock" commercial airplanes. Dividends on common, at varying rates, were paid from beginning of organization up until October 1, 1928, when they ceased.

Company's statement for 1929 not yet published. That for 1928 showed 49 cents earned per common share. Considering, however, that no dividends are paid on the issue, it must be regarded as far from being a safe investment.

Hahn Department Stores.

G. H. C.—I understand Hahn Department Stores is a holding company, and is acquiring a large number of stores in various cities. What do you think about Hahn stock? Would you advise to purchase it for a long pull?

Answer—Earnings of company for fiscal year ended January 31, last, showed a sharp drop from those of the previous year, amounting to $1.58 a share on the 1,284,000 common shares outstanding, comparing with $3.24 a share the previous year and $3.69 in the year prior thereto.

Now stated that first quarter sales this year will not compare favorably with those of a year earlier, but that present trend is upward and it is believed that benefits of a stronger inventory position, improvements to several units, and coordination of buying and management policies will allow at least moderate gains in income during current fiscal year.

On this account, even though the common is not on a dividend paying basis, the issue appears to have some speculative attractiveness for the long pull.

Childs, Wil-low.

G. E. M.—Being interested in the restaurant business and wanting to invest money in those stocks, was wondering which of the two you consider the best as an investment—Wil-low Cafeteria or Childs? Does Childs look like a good buy?

Answer—While stock of the Wil-low Cafeteria may be purchased very much cheaper than that of Childs Co., it does not possess the attractiveness of the latter, as no dividends are paid on it, even though earnings are increasing, whereas Childs Co. disburses $2.40 a share annually on its stock.

Moreover, the latter is an older established concern, and because of this and the other reason cited, its shares are looked upon as a much better investment than are those of the Wil-low Cafeteria.

Seaboard Air Line.

W. W. C.—What do you know about Seaboard Air Line? Does this road pay a dividend, and do you consider it a speculative or an investment issue?

Answer—Seaboard Air Line has never paid a dividend on the common stock. The issue, therefore, must be regarded in the nature of a speculation, rather than an investment. Earnings of the company are unsatisfactory, both gross and net, for the first three months of this year, showing a substantial loss from the figures for the corresponding period in 1929.

Net operating income for the first quarter was $2,361,233, comparing with $3,011,153 in the first three months of 1929.

BALTIMORE LIVE STOCK.

Baltimore (Union Stock Yards, Claremont), May 28.—CATTLE—Receipts today were 75 head; market steady. Steers—Good to choice, $11.00@11.50; medium, to good, 10.50@11.00; fair to medium, 9.75@10.50; plain to fair, 8.75@9.75; common to plain, 7.75@8.75. Bulls—Medium to good, 8.00@8.50; fair to medium, 7.25@8.00; plain to fair, 6.50@7.25; common to plain, 6.00@6.50. Cows—Medium to good, 7.00@8.00; fair to medium, 6.50@7.00; plain to fair, 5.50@6.00; common to plain, 4.00@5.00. Heifers—Medium to good, 9.00@10.00; fair to medium, 8.00@8.90; plain to fair, 7.00@8.00; common to plain, 6.00@7.00; fresh cows and springers, 5.00@10.00.

SHEEP AND LAMBS—Receipts today were 400 head; market active at steady prices. Sheep, 2.00@6.00; lambs, 9.00@12.75.

HOGS—Receipts today were 400 head; market higher; lights, 11.00@11.30; heavies, 10.00@11.00; medium, 11.00@11.30; roughs, 7.50@9.50; light pigs, 10.60@10.75; pigs, 10.50@11.20; Ohio hogs, 10 to 20 cents higher than quotations.

CALVES—Receipts today were 25 head; market steady; calves, 6.00@12.00.

OIL QUOTATIONS.

Oil City, Pa., May 28 (A.P.).—Credit balance, $2.30. Runs, 37,859; average runs, 52,105. Shipments, 54,869; average shipments, 57,129.

PHILADELPHIA MARKETS.

Philadelphia, May 28 (A.P.).—CHEESE—Longhorns, 18¾@19¼; single daisies, 18½@19.

POULTRY—Live, Leghorns, fancy, 24@26; ordinary, 21@23.

DAILY COTTON MARKET.

New York, May 28.

PORT MOVEMENT.

	Middl'g.	Receipts.	Exports.	Stock.
N.Orle'ns	15.40	4,557	2,953	432,091
Galvest'n	15.05	1,407	.....	229,438
Mobile	14.75	375	.....	4,622
Savan'ah	15.21	335	.....	60,520
Charl'ton	.....	119	.....	39,892
Wilm'ton	.....	32	.....	13,040
Norfolk	15.44	29	.....	54,854
B'ltimore	.....	.....	.....	1,534
New Y'rk	16.20	2,198	.....	210,435
Boston	.....	.....	.....	2,900
Houston	14.95	875	744	658,919
C.Christi	.....	.....	861	7,258
Min.ports	.....	242	242	24,097
Tl. today	.....	10,230	4,800	1,739,530
Tl. week	.....	29,853	13,630	.....
Tl.season	.....	8,417,324	6,288,913	.....

Sales—New Orleans, 610; Galveston, 200; Norfolk, 63; Houston, 1,248. Total sales, 2,121.

INTERIOR MOVEMENT.

	Middl'g.	Receipts.	Shipm'ts.	Stock.
Memphis	14.40	1,213	2,837	235,066
Augusta	14.88	86	196	63,689
St. Louis	.....	595	971	8,786
Ft.Worth	15.05	.....	.....	.....
Lit. Rock	14.50	14	376	12,124
Atlanta	15.00	.....	.....	.....
Dallas	14.90	.....	.....	.....
M'tgom'y	14.45	.....	.....	.....
Tl. today	.....	1,908	4,380	319,665

Sales — Memphis, 474; Augusta, 47; Dallas, 98. Total sales, 619.

COTTONSEED OIL MARKET.

New York, May 28 (A.P.).—COTTONSEED OIL—Prime crude, 7.12½; prime summer yellow, old; spot, 8.70; July, 8.73; September, 8.93; October, 8.93; December, 8.76; new: November, 8.30; December, 8.35; March, 8.50.

National Metropolitan Bank

1814—OLDEST NATIONAL BANK IN THE DISTRICT OF COLUMBIA—1930

15th St. Opposite U. S. Treasury

THE OBLIGATION OF LEADERSHIP

WHEN a bank has steadfastly maintained highest standards of service for more than a solid century, future performance along similar lines can be expected. That is an obligation of leadership.

¶Payday depositors, carrying modest balances, are just as welcome at The Metropolitan as others with large accounts

OFFICERS:

GEO. W. WHITE, President.
O. H. P. JOHNSON, Vice. Pres.
A. A. HOEHLING, Vice Pres., Genl. Counsel and Trust Officer.
C. F. JACOBSEN, Cashier.
R. P. HOLLINGSWORTH, Asst. Trust Officer.
C. E. BRIGHT, Asst. Cashier.
A. H. BEDFORD, Asst. Cashier
C. L. ECKLOFF, Asst. Cashier.
ROBT. E. BRIGGS, Asst. Cashier.
F. E. HILDEBRAND, Asst. Cashier.
F. V. N. COOK, Auditor

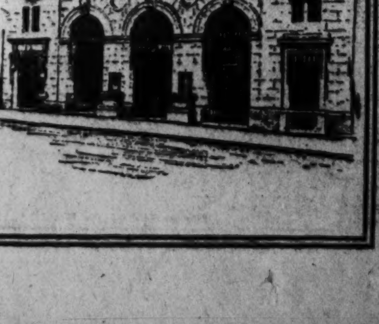

3% on Savings

Open Until 5:30 P. M. Today

Indoor and Outdoor Gardens

By JANE LESLIE KIFT

ANSWERS TO INQUIRIES.

PLEASE tell me why the fronds of my fern are turning black and why the roots are becoming so dry. I water it twice a week and keep it three feet away from my radiator. MRS. T. T. M.

Your fern is suffering from want of water. Better water it every other day. Keep it where it will have a great deal of light but very little sun. Be sure that it is receiving plenty of fresh air.

Inclosed please find a leaf of a plant which I prize highly. The first and second years I had the plant it flowered beautifully. Since then I have been unable to coax it into bloom. The leaves are healthy and beautiful. Each year I repot it in February and start it into bloom. Please suggest a remedy. EMME K.

The leaf was so badly wilted when it reached me that I can not definitely identify the plant. However, I imagine it is an Easter lily. If I am correct, merely plant the bulb in the garden in June and you will likely have blossoms in August or September. The Easter lily is hard to manage the second year in the house.

Please give me a list of shrubs that you think with reasonable care, might be induced to live in a shady garden. MRS. THOMAS G. T.

Regel's privet, California privet, rhododendrons and barberry will all live in a shady place.

Please tell me if you know of any way to encourage moss to grow on stones. HANNAH F. K.

The following words from a Scotch gardener may prove useful: "This method I have used on new plaster and mortar work. A very strong infusion of fresh manure was made and the stones kept always moist with it for several days during warm weather. This is generally all that is necessary to make a greenish stain to appear and eventually tiny growths cause the stone work actually to moss over. There is no reason why this method should not work on cut flagstones of any description, save that the time needed might vary with the hardness of the stone."

Please tell me if milfoil will bloom from seed the first season, also when old plants of this variety should be divided. MISS NANCY T. L.

If the seeds are sown early, the plants will bloom the first year. The large flowering clumps should be divided in either the spring or fall.

Please tell me whether Japanese anemonies require a very rich soil. MRS. GEORGE T. Y.

All anemonies like a rich, moist soil, but it must be well drained in winter. Do not forget that while the early dwarf varieties thrive in shade, the Japanese varieties require plenty of sunshine.

Please tell me the proper time to begin to mow a new lawn. ELSIE G. T.

Begin to mow your lawn whenever the blades of grass are sufficiently tall to reach between the knives of the mower.

Please tell me whether it is a good thing to top dress a city grass plot with lime and bonemeal. If so, when should this be applied? MARION T. T.

Yes, this is an excellent tonic for a grass plot. Better apply it in the early spring or in the fall.

(Copyright, 1930.)

All readers' question on growing and care of indoor and outdoor flowers and floral decorations for social functions will be answered by Miss Kift, directly in this column if addressed in care of The Washington Post, or directly to readers if a self-addressed, stamped envelope is supplied.

Wives of Tomorrow

FRANCES M'DONALD

"The Zero Hour."

DEAR MISS M'DONALD: I wrote you some time ago signing my name "Wronged" and asked you should I leave my husband and put my 6-year-old boy in an orphans' home after my husband had wronged me greatly, but had atoned. You told me to forgive him and maintain my home. I have, and I am asking you now, what I might do to change his disposition. If I were to blame for the fits of temper or just plain, rotten disposition he displays, I would do everything in my power to change my ways, but I can't see where it's my fault. He will leave in the morning, in the best humor, and, behold, on returning at 5:30, he will be like Jekyl and Hyde, a completely different man. Won't talk, look disgusted, and acts hateful. Occasionally—not often— I ask, "What's the trouble, or did anything happen at the office today?" &c. I haven't found out yet.

We get along, as to the house and money affairs without any trouble. We spend our time mostly together—and by choice. We entertain a great deal at little cost. I am very economical, as I can sew and do outside sewing, make all my own clothes over and over, can cook and bake wonderfully, &c. My parents are very good to us in money matters and visit us twice a year. Everything goes along nicely (and, I am glad I did not leave him). He attends church. I play for the male chorus, of which he is a member, and he is captain of his Sunday school bowling team, and they play every Saturday evening. Sometimes—not as often as he would like—go down and take the boy along, to come home all together. He does not drink—stopped after our former trouble—but gets these spells He absolutely does not run around alone. And, as far as the money is concerned, hands it over to me, and I see that the bills get paid. We live as well as we can on our income, which has always been rather slim. We own our home and there isn't anything to cause him to get like this as his health is good as far as either one of us knows. Now if he were your man, what would you do? "PERPLEXED."

Well, if he were my man he would be writing to some newspaper column with the same story you have told, for after a hard day all I ask of life is to be quiet for an hour, and not be expected to contribute any small talk to the gaiety of nations, and I often wonder why women expect a man to work eight hours, stand all the way home in a crowded car, and arrive in a mood to make whoopee.

No man should be expected to be chatty after a day spent in struggling for a living. All he wants then is rest—and he has earned it. Begin today to consider the man's side of the question. Give him his dinner smilingly and cheerfully but silently. Ask him nothing. Tell him nothing until some good hot food and a little quiet has restored him to normal. As his nerves relax he will want to talk, and then you can tell him all about Junior's disobedience, and get his opinion of the people next door.

But, for at least one hour, let the poor man recover himself. A man's day is by no means joyous in this blithe and peppy age. So have pity, and reserve all conversational endeavors until after the evening meal has begun to do its work.

Just remember that the moment of a husband's home-coming may be the high spot of a woman's day, but it is his zero hour! Act accordingly.

This column is for you! Your experiences, opinions and suggestions will help those who read this page. Express your views and help those in need of advice. You need not sign your name.

MOVEMENTS OF STEAMSHIPS

New York, May 28.

ARRIVED WEDNESDAY.

Europa, from Bremen.
Alfonso XIII, from Coruna.

SAIL THURSDAY.

Albert Ballin, for Hamburg.
Coahoma County, for Rotterdam.
Exminister, for Genoa.
American Trader, for London.
Chickasaw, for Leningrad.
Dresden, for Bremen.
Saturnia, for Naples.

SAIL FRIDAY.

Europia, for Bremen.
Alfonso XIII, for Coruna.
Gripsholm, for Gothenburg.
Stavangerfiord, for Oslo.
Cabo Mayor, for Barcelona.
France, for Havre.
Olympic, for Southampton.
Corinthia, for London.
La Bourdonnais, for Bordeaux.

SAIL SATURDAY.

Rotterdam, for Rotterdam.
Arden, for Batoum.
Cathlamet, for Accra.
Minnekahda, for London.
City of New York, for Cape Town.
Franconia, for Liverpool.
Lafayette, for Havre.
Belgenland, for Antwerp.
Milwaukee, for Hamburg.
Frederick XIII, for Copenhagen.
Estrella, for Barcelona.
Baltic, for Liverpool.
Caledonia, for Glasgow.

REPORTED BY RADIO.

Franconia, from world cruise; due at pier 56, North River, Thursday.
Berengaria, from Southampton; due at pier 54, North River, Friday.
Columbus, from Bremen; due at Fifty-eighth street, Brooklyn, Friday.
America, from Hamburg; due at pier 4, Hoboken, Saturday.
New York, from Hamburg; due at pier 86, North River, Saturday.
Caronia, from Southampton; due at pier 54, North River, Sunday.
Cameronia, from Glasgow; due at pier 56, North River, Sunday.
Laconia, from Liverpool; due at pier 54, North River, Sunday.
Pennland, from Antwerp; due at pier 59, North River, Monday.
Minnewaska, from London; due at pier 58, North River, Monday.
Cedric, from Liverpool; due at pier 59, North River, Monday.
American Banker, from London; due at pier 7, North River, Monday.
Volendam, from Rotterdam; due at 5th st., Hoboken, Monday.
Kingsholm, from Gothenburg; due at pier 97, North River, Monday.
Cleveland, from Hamburg; due at pier 86, North River, Monday.
Rochambeau, from Havre; due at pier 57, North River, Monday.
Majestic, from Southampton; due at pier 59, North River, Tuesday.
Ile de France, from Havre; due at pier 57, North River, Tuesday.
Augustus, from Genoa; due at pier 97, North River, Tuesday.

Divorce Plea Cites Wife's Tap Dancing

Man Claims Her Steps Kept Son Awake, Causing Sleep in School.

Charges that his wife kept their 7-year-old son awake at nights while she was learning to tap dance and that as a result the lad fell asleep in school, feature a suit for limited divorce and custody filed yesterday in District Supreme Court by Charles Christian Schmidt, a Southern Railway employe, against his wife, Mrs. Lydia Mae Schmidt, said to reside in Arlington County.

Schmidt alleges that his wife left him in 1928 and that she is now seeking to establish a residence in Virginia in order to sue him for divorce. He says that he made an agreement to pay his wife $40 a month for support of the boy and that she had failed to use the money for him, neglected him and spent most of her time associating with a male friend.

In addition to seeking a divorce and the custody of the boy, Schmidt wants the court to restrain his wife from prosecuting a suit for $120 against him in Municipal Court and to cancel a separation agreement.

Daily Legal Record

WEDNESDAY, MAY 28, 1930.

COURT OF APPEALS.

No session. Adjourned from day to day.

DISTRICT SUPREME COURT.

CIRCUIT COURT 1—Mr. Justice Frederick L. Siddons, presiding; William W. Stickney, clerk.

Wessal Stewart vs. U. S. A.; trial resumed and jury respited. Attys., Robert H. McNeill—Anna Hinderliter.

Assignment for Thursday, May 29: Case on trial only.

CIRCUIT COURT 2—Mr. Justice Jennings Bailey, presiding; Fred C. O'Connell, clerk.

No session. Adjourned from day to day. NOTE—See assignment under Equity Court 2.

EQUITY COURT 1—Mr. Justice Alfred A. Wheat, presiding; Harry B. Dertzbaugh, clerk.

No. 51367. Lillie T. Taplin vs. Mary J. Broadus et al.; R. D. Downey appointed guardian ad litem. Attys., M. D. Campbell—T. P. Bomar.

No. 50697. Kate Woodworth vs. John A. Moore; George H. Lamar and Frederick G. Umhau appointed trustees to sell; bond, $20,000. Attys., George H. Lamar—F. G. Umhau et al.

No. 48585. Benjamin D. Freedman vs. Joseph A. Torillo et al.; motion to stay proceedings overruled and granting leave to trustee to intervene. Attys., Wm. B. Wolf—Sheehy & Sheehy, Louis Ottenberg.

No. 51411. Elsa Rogers Bradley vs. James B. Bradley; alimony pending hearing. Atty., Vivian O. Hill.

No. 51125. U. S. A. vs. Ruth Hudgins et al.; pro confesso made final. Attys., Leo A. Rover, H. W. Orcutt.

No. 50252. In re Theodore Gassenschmidt;

No. 50253. In re Albert Gassenschmidt; order each case for change of name. Atty., I. J. Mendelson.

No. 51335. Penn Mutual Life Insurance Co. vs. Robert A. O'Brien; order pro confesso. Attys., Minor, Gatley & Drury.

No. 46999. Marietta W. Howard vs. Robert Pryor et al.; auditor's report confirmed. Attys., Houston & Houston—E. F. Williams, Thomas Walker.

No. 49113. Joseph I. Clements vs. Helen G. Clements; order vacating in part order of May 14. Attys., J. J. O'Brien—George H. Bentzius.

No. 13035. Lunacy in re James G. Lott; committee discharged and Harold C. Smith appointed committee; bond, $500.

No. 51405. Elsie Mansfield vs. Thomas L. Mansfield; rule discharged. Attys., J. C. Foster, Philip Wagschal—F. J. Kelly.

No. 47643. Tefft Johnson vs. Abbey Johnson; time to file statement of evidence continued to June 16. Attys., A. A. Alexander, T. J. Hurney—George D. Horning, jr.

No. 51189. Olivia Mancuso vs. Frank Mancuso; returnable June 6. Attys., Philip Rosenfeld—Gregory Cipriani.

Assignment for Thursday, May 29: Court occupied with condemnation hearings.

The following cases will be called for hearing before Justice Hitz in Criminal Court room No. 2:

No. 75878. High vs. Hatton Construction Co. Attys., Coe—Wilson.

No. 1560. Habeas Corpus in re Lawrence Dodd. Attys., Burnett—Gallagher.

No. 1564. Habeas Corpus in re Gertrude Epstein. Attys., Ives—McCail.

No session. Adjourned from day to day. NOTE—See assignment under Equity Court 2.

EQUITY COURT 2—Mr. Justice Jennings Bailey presiding; Fred C. O'Connell, clerk.

No. 50327. Austin W. Weaver vs. Ella Weaver; returnable first Friday, &c. Attys., Frank E. Elder—Dora Palkins.

No. 51402. Mary M. Wolf vs. John D. Wolf; maintenance allowed to plaintiff. Atty., Catherine McCloskey.

No. 14108. Lunacy in re George G. Webster; committee authorized to make certain payment; certain parties made parties to proceedings; additional bond $100,000 directed; payment of counsel authorized.

No. 50551. Minnie R. Browning et al. vs. G. Sherman James et al.; William L. Browning appointed trustee to sell; bond, $30,000. Attys., C. W. Clagett—W. L. Browning.

No. 652. Lunacy in re Lizzie Hartz; committee authorized to pay certain bill.

No. 12892. Lunacy in re Katherine T. Frankenfield; expenditures authorized.

No. 45336. Ida E. Lovett vs. Reid R. Lovett; order dismissing cause vacated. Attys., R. R. Horner—J. N. Halper.

No. 39028. Samuel McV. McCullough vs. Annie B. Morgan et al.; auditor's report ratified and confirmed. (Hitz, J.) Atty., W. A. Johnston.

Assignment for Thursday, May 29: Nos. 50618 and 50619. Capital Traction Co. and Washington Railway & Electric Co. vs. Public Utilities Commission (on hearing). Attys., Hamilton & Hamilton, Dunlop, Bowen, Barbour—Bride, West, Keech.

No. 210. Davis vs. Davis. Attys., O'Brien—Neudecker.

No. 282. MacDonald vs. MacDonald. Attys., Burkart & Quinn—Grudd.

No. 284. Weeks vs. Weeks et al. Attys., Palkin—Yeatman, Borning.

DISTRICT COURT—Mr. Justice Alfred A. Wheat presiding; Harry B. Dertzbaugh, Clerk.

No. 1977. In re Peabody Street; June 20 set for hearing of exceptions to verdict. Attys., W. L. Fowler et al.

No. 1928. In re First Street Northeast; continued to June 6. Atty., W. L. Fowler.

Assignment for Thursday, May 29—Condemnation cases on hearing.

PROBATE COURT—Mr. Justice William Hitz presiding.

Estate of Isabel Doughty Stedman; petition for probate of will and letters testamentary. Atty., C. D. Garrett.

In re Clara Williams; Mamie Williams appointed guardian; bond, $200; allowance granted. Atty., J. William Shea.

In re Francis G. Smith, jr.; Lillian H. Kilman appointed guardian; bond, $2,500. Attys., Millen, Walker & McDonald.

In re Lavenia E. Miller et al.; Louis T. Miller appointed guardian; bond, $200; allowance granted. Atty., James B. Flynn.

Estate of Catherine J. Pole; will admitted to probate and letters testamentary granted to Samuel B. Pole; special bond, $1,000. Atty., R. S. Johnson.

Estate of John R. Barlow; will admitted to probate and letters testamentary granted to Lula P. Barlow; bond, $500. Attys., Houston & Houston.

Estate of John D. Wilson; letters of administration granted to John H. Wilson; bond, $1,500. Atty., John J. Wilson.

Estate of Margaret P. W. Peticolas; will admitted to probate and letters testamentary granted to Wilwood P. Morey and National Savings & Trust Co.; bond, $2,500. Atty., E. P. Morey.

Estate of John W. Ferner; will admitted to probate and letters testamentary granted to Roy Y. Ferner; special bond, $1,000. Atty., F. M. Stephen.

Estate of Freda Kuhlank; order of publication nisi. Attys., Minor, Gatley & Drury.

Estate of Guisseppe Cucciari; compromise settlement authorized. Atty., C. Larimore Keeley.

Estate of James W. Quiggle; investment authorized. Atty., J. R. Yates.

Estate of Walter Jackson; collector authorized to rent premises. Atty., John L. Geraghty.

Estate of Elizabeth A. Moore; sale authorized. Atty., Thomas H. Patterson.

Estate of Catherine Fegan; payment authorized. Atty., E. F. Bogan.

Estate of Julia D. Strohecker; resignation of Franklin National Bank as collector accepted and appointing Chapin B. Bauman collector; bond, $12,000. Attys., Kelly & Nicolaides.

Estate of James R. Barbee; tombstone authorized. Atty., T. S. Settle.

In re Benjamin P. Darbie et al.; expenditure ratified; allowance ordered. Atty., Robert Hardison.

In re William A. Wimsatt et al.; investment authorized. Atty., G. E. Sullivan.

Estate of Benjamin T. Davis; petition for rejection of paper writing and for letters of administration. Attys., W. E. Willis, E. C. Kriz.

Estate of Barbara C. Oliver; will filed dated December 27, 1929.

Estate of Guiseppe Cucchiara; will admitted to probate and letters of administration c. t. a. granted to Vita D'Orio Cucchiara; special bond, $5,000. Atty., F. T. Fuller. Payment of fee to guardian ad litem, C. L. Keeley.

In re Edward M. Lewis et al.; petition for sale of real estate.

Estate of Josephine Sheehan; petition for probate of will and letters testamentary. Atty., John D. Fitzgerald.

Estate of Florence D. Meding; will filed dated November 24, 1927.

Estate of William J. Pittall; will filed dated June 21, 1920, and codicil dated August 16, 1929.

Estate of Meyer Eleson; petition for probate of will and letters testamentary. Atty., A. Miller.

Estate of Catherine F. Reagan; petition for probate of will and letters testamentary. Atty., George C. Gertman.

Estate of Mary West; petition for probate of will and letters testamentary. Atty., J. C. Waters.

Estate of Margaret M. Tibbils; will filed dated August 18, 1916.

Estate of Meyer Eleson; will admitted to probate and letters testamentary granted to Lena Eleson and Daniel Eleson; special bond, $3,000. Atty., A. Miller.

Estate of Nicholas A. Mades; will admitted to probate and letters of administration c.t.a. granted to Franklin D. Mades; bond, $5,000. Atty., H. P. Blair.

Estate of Benjamin T. Davis; paper writing rejected and letters of administration granted to Frank W. Lee; bond, $3,500. Attys., W. W. Willis, E. C. Kriz.

Estate of Charles L. White; letters of administration granted to Belle Carter White; bond, $1,500. Atty., G. W. Smith.

Estate of Elizabeth Kelly; letters of administration granted to Frederick A. Thuee; bond, $1,000. Attys., M. M. Doyle, P. A. Thuee.

Estate of David J. Barr; letters of administration granted to Daisy Lloyd; special bond, $1,000. Atty., A. D. Smith.

Estate of Samuel A. Lantz; sale authorized. Atty., W. A. Lee.

Estate of Edward L. Montgomery; sale authorized. Attys., Palmer, Davis & Scott.

Estate of Samuel Zirkin; payment authorized. Atty., Samuel F. Beach.

Estate of John E. Bristol; sale authorized. Atty., Charles E. Wainright.

CRIMINAL COURT 1—Mr. Justice Peyton Gordon presiding; Wm. S. Adkins, clerk.

No. 48320. U. S. vs. Leon Thomas Brown et al., murder first degree; trial resumed and jury respited. Attys., James A. O'Shea, J. H. Burnett, J. H. Wilson, Wm. R. Ives.

No. 49282. U. S. vs. Frank Clark Fields, prohibition act; plea guilty entered. Atty., Denny Hughes.

No. 48449. U. S. vs. Joseph Francis Bunds, nonsupport; nolle prosequi entered.

No. 49332. U. S. vs. Dexter Churchill Dayton, first-degree murder; demurrer to pleas in abatement filed.

No. 47770. U. S. vs. Joseph W. Geddes, violation 851; defendant surrendered by Patrick F. O'Connor, surety, and surety exonerated and defendant committed.

Assignment for Thursday, May 29: Case on trial and same assignment as published for Wednesday.

CRIMINAL COURT 2—Mr. Justice William Hitz, presiding; Russell P. Belew, clerk.

No. 46407. U. S. vs. James Milton Probey et al.; conspiracy; trial resumed and jury respited. Attys., Hawken & Havell; Frank J. Kelly, J. Robert Esher.

Assignment for Thursday, May 29: Case on trial; U. S. vs. Probey et al. and No. 49030. U. S. vs. James Brown, &c. No. 48362. U. S. vs. Thomas Elson Robertson.

U. S. COURT OF CUSTOMS AND PATENT APPEALS.

WEDNESDAY, MAY 28, 1930.

Present: Presiding Judge William J. Graham, and Associate Judges Oscar E. Bland, Charles S. Hatfield, Finis J. Garrett and Irvine L. Lenroot.

PATENTS.

No. 2333. Ex parte Irwin L. Dunn; opinion by Graham, presiding judge; reversed. Lenroot, J., dissents.

No. 2344. Ex parte Henry Edwin Coley; opinion by Graham, presiding judge; reversed.

No. 2350. Ex parte Elizabeth Minor Tabb; opinion by Graham, presiding judge; affirmed.

No. 2358. The Apex Electrical Manufacturing Co. vs. Landers, Frary and Clark; opinion by Graham, presiding judge; affirmed; Lenroot, J., concurs in the conclusion; Bland, J., dissents.

No. 2366. Ex parte Joseph W. Isherwood; opinion by Graham, presiding judge; affirmed.

No. 2336. Ex parte Adelbert E. Bronson; opinion by Bland, associate judge; affirmed.

No. 2351. Ex parte Roland Rohlfs; opinion by Bland, associate judge; affirmed.

No. 2359. Guy H. Buchanan vs. Albert C. Burrage, jr.; opinion by Bland, associate judge; affirmed.

No. 2360. Sexton Mfg. Co. vs. Goodall Worsted Co.; opinion by Bland, associate judge; affirmed.

No. 2315. California Cyanide Co. vs. American Cyanamid Co.; opinion by Hatfield, associate judge; affirmed.

No. 2340. Robert M. Pierson vs. Charles W. Beck; opinion by Hatfield, associate judge; affirmed.

No. 2363. Rose Nerenstone Bookman, &c. vs. Oakland Chemical Co.; opinion by Hatfield, associate judge; affirmed.

No. 2328. Ex parte Walter M. Austin. Opinion by Hatfield, Associate Judge. Affirmed.

No. 2329. Ex parte Benjamin Greenfield. Opinion by Garrett, Associate Judge. Reversed as to claims 13 and 56, and affirmed as to the other claims appealed and cause remanded for further proceedings.

Nos. 2355, and 2356. Standard Oil Co. (New Jersey), &c., vs. Clarence W. Epley. Opion by Garrett, Associate Judge. Reversed.

No. 2361. Lufkin Rule Co. vs. Master Rule Mfg. Co., Inc. Opinion by Garrett, Associate Judge. Affirmed.

No. 2343. Ex parte Irving L. Stern. Opinion by Lenroot, Associate Judge. Affirmed.

No. 2347. Ex parte Herbert Spencer Powell. Opinion by Lenroot, Associate Judge. Affirmed.

No. 2364. Ernest M. Brogden vs. Henry B. Slater. Opinion by Lenroot, Associate Judge. Affirmed.

No. 2753. Ex parte Alfred Engelhardt. Opinion by Lenroot, Associate Judge. Reversed as to claims 7 and 8, and affirmed as to claims 4, 5 and 6.

No. 2293. Warner Patterson Co. vs. Charles Y. Malcomb; petition of appellee for rehearing, denied.

Nos. 2209, 2210 and 2211. The B. F. Goodrich Co. vs. Kenilworth Manufacturing Co., Inc.; petition of appellant for rehearing, denied.

No. 2759. The Maytag Co., &c. vs. Cornelius C. Unruh; petition of appeal amended upon stipulation of counsel.

COURT OF CLAIMS OF THE UNITED STATES.

Calendars for Monday, June 2, 1930:

Rule to show cause: J-667, H. P. McKenney et al., trading under firm name of H. P. McKenney & Co.

Call of law calendar.

Call of trial calendar.

Law calendar for the day: J-688, Faber, Coe & Gregg (Inc.); K-2, G. D. Nichols & Son (Ltd.); K-12, Charles & Co.; K-39, Park & Tilford; K-68, Alfred Dunhill of London (Inc.); K-74, United Cigar Stores Co. of America; K-86, D. A. Schulte (Inc.); K-96, Benson & Hedges; L-91, Joseph Dugan; K-161, Charles H. Randall et al., &c.; H-137, Matson Navigation Co.

Trial calendar for the day: F-342, Mt. Vernon Car Mfg. Co.; E-17, Bausch & Lomb Optical Co.; K-456, J. F. Moreno; D-420, The Levering & Garrigues Co.; D-842, D-844, D-845, D-846, D-847, Winchester Mfg. Co.; K-13, Factors & Finance Co., Inc.; F-134, Ingenio Porvenir C. Por A.; F-135, Central Roma, Inc.

LAWSUITS.

No. 78140. Dorothy Graham, by next friend, vs. Washington Gas Light Co. et al.; damages, $10,000. Attys., H. M. Lavine, I. M. Lavine.

No. 78141. Isaac W. Scott vs. Odd Fellows Hall Association of Grand Order of Odd Fellows of District of Columbia; Libel, $50,000. Attys., Royal A. Hughes, Ira L. Ewers, James L. Neill.

No. 78142. Bertha E. Motter vs. Eulalie Rheem Rowe; damages, $15,000. Attys., William J. Byrne, Thomas F. Burke.

DOCKETED JUDGMENTS.

No. 1178. Harry Cohen vs. Robert H. Brown et al.; judgment in Municipal Court $424.75. Atty., V. P. Russo.

No. 1179. Joseph A. Daly et al., trading as the Daly Hopper Co., vs. V. T. H. Bien, Inc., Judgment in Municipal Court, $175. Atty., H. Winship Wheatley.

No. 1180. W. S. Warren vs. V. T. H. Bien, Inc.; judgment in Municipal Court, $45.50. Atty., H. Winship Wheatley.

No. 1181. The District Title Insurance Co. et al., vs. Homer B. Butler; judgment in Municipal Court, $49.60. Atty., C. B. Bauman.

No. 1182. Same vs. W. F. Banville; judgment in Municipal Court, $46. Atty., C. B. Bauman.

No. 1183. Same vs. James P. Lancaster; judgment in Municipal Court, $31. Atty., C. B. Bauman.

No. 1184. Kate M. Wood vs. Thomas F. Murphy et al.; judgment in Municipal Court, $99.60. Atty., William C. Wood.

EQUITY SUITS.

No. 51470. Alice M. Rogers vs. David D. Rogers; limited divorce. Atty., Vivian O. Hill.

No. 41471. Ethel Mae Dulin Laemmle vs. Philip Laemmle; annulment of marriage. Attys., Darr, Darr & Espey.

No. 51472. Edna C. Sherier vs. Harvey L. Sherier; limited divorce. Attys., John Lewis Smith, John Paul Jones.

No. 51473. Charles Christian Schmidt vs. Lydia Mae Schmidt; limited divorce. Atty., Godfrey L. Munter.

The Weather

TODAY'S SUN AND TIDE TABLE

			AM.	PM.
Sun rises.......4:46		High tide..	8:43	9:16
Sun sets.........7:25		Low tide...	2:51	3:50

WEATHER CONDITIONS.

U. S. Dept. of Agri., Weather Bureau. Washington, Wednesday, May 28—8 p. m.

Forecast for the District of Columbia—Fair and cooler Thursday; Friday mostly cloudy with slowly rising temperature; diminishing northwest and north winds.

For Maryland—Generally fair and cooler Thursday; Friday mostly cloudy with slowly rising temperature; diminishing northwest and north winds.

For Virginia—Generally fair and much cooler Thursday; Friday mostly cloudy and continued cool, possibly showers in southwest portion; strong northwest and north winds, diminishing Thursday.

The northeastern disturbance is now centered over Nova Scotia and moving east-northeastward, Halifax, 29.68 inches, and the disturbance that was central over northern Illinois Tuesday night has moved rapidly eastward to Long Island, Block Island, R. I., 29.68 inches, and it has caused general rains, mostly light, in the lake region, the extreme upper Ohio Valley, the northern Appalachian region and in the Middle Atlantic and North Atlantic States. Pressure is relatively low and falling over the southern plains States and Arkansas, Wichita, Kans., 29.86 inches, and pressure is still low over all sections west of the Rocky Mountains, Kamloops, British Columbia, 29.62, and Winnemucca, Nev., 29.64 inches. General rains have fallen in the Pacific States as far south as northern California and there have been local showers or thunderstorms in Texas, Nebraska, Iowa, southern New Mexico and northern Kansas. Pressure is still high from the upper Mackenzie Valley and Hudson Bay southward to Nebraska and Iowa, The Pas, Manitoba, 30.40 inches, and it is relatively high northeast of Newfoundland, Belle Isle, 30.06 inches. The temperature has risen in Minnesota and Wisconsin and in the Atlantic States from Maryland southward to Georgia and it has fallen in the Pacific States and the northern plateau region and from Nebraska and Kansas eastward to New York and New Jersey.

The indications are for generally fair weather in the Washington forecast district, except for showers in northern New England and the western portions of Tennessee and Kentucky Thursday, and for much cloudiness on Friday, with a probability of showers in Tennessee and portions of the South Atlantic States. The temperature will be lower in Kentucky, Tennessee, the Middle Atlantic States and the northern portion of the South Atlantic States Thursday, and it will rise slowly Friday in the upper Ohio Valley, the lower lake region and in the Middle Atlantic States.

Storm warnings are displayed on the Atlantic coast from Cape Hatteras to Block Island, R. I.

Local Weather Report.

Temperature—Midnight, 56; 2 a. m., 56; 4 a. m., 54; 6 a. m., 54; 8 a. m., 58; 10 a. m., 67; 12 noon, 74; 2 p. m., 80; 4 p. m., 83; 6 p. m., 73; 8 p. m., 65; 10 p. m., 57. Highest, 84; lowest, 54.

Relative humidity—8 a. m., 76; 2 p. m., 50; 8 p. m., 48. Rainfall (8 p. m. to 8 p. m.), .03 of an inch. Hours of sunshine, 74. Per cent of possible sunshine, 50.

DEPARTURES FROM NORMAL.

Accumulated excess of temperature since January 1, 1930, 471 degrees. Excess of temperature since May 1, 1930, 150 degrees. Accumulated deficiency of precipitation since January 1, 1930, 5.50 inches. Deficiency of precipitation since May 1, 1930, 1.53 inches.

Flying Weather Forecast.

Washington, D. C., to Long Island, N. Y.—Partly cloudy sky Thursday; fresh northwest winds, strong near Long Island, diminishing up to 1,000 feet and strong west-northwest at 5,000 feet.

Washington to Norfolk, Va.—Partly cloudy sky Thursday; fresh northwest or north winds, strong near Norfolk, diminishing up to 1,000 feet and strong west or west-northwest at 5,000 feet.

Washington, D. C., to Dayton, Ohio—Cloudy or partly cloudy sky Thursday; fresh northwest or north winds, diminishing near Washington and moderate northerly near Dayton up to 1,000 feet and strong west-northwest near Washington and moderate northwest or north near Dayton at 5,000 feet.

Temperatures and Precipitations.

Temperatures and precipitation for 24 hours ended Wednesday, 8 p. m.:

	Highest Wed.	Lowest Tues. night.	Wed. 8 p.m.	Rain-fall.
Washington, D. C.	84	54	65	0.03
Asheville, N. C.	78	50	74	....
Atlanta, Ga.	82	66	80	....
Atlantic City, N. J.	60	54	58	0.02
Baltimore, Md.	80	54	66	0.06
Birmingham, Ala.	86	60	78	....
Bismarck, N. Dak.	62	38	62	....
Boston, Mass.	62	48	54	0.02
Buffalo, N. Y.	50	46	48	0.30
Chicago, Ill.	52	44	48	....
Cincinnati, Ohio	74	66	58	....
Cheyenne, Wyo.	58	48	58	....
Cleveland, Ohio	54	48	48	0.20
Davenport, Iowa	58	46	58	....
Denver, Colo.	72	52	70	....
Des Moines, Iowa	64	54	62	0.06
Detroit, Mich.	52	42	62	0.32
El Paso, Tex.	84	62	68	0.26
Galveston, Tex.	78	74	76	....
Helena, Mont.	82	50	80	....
Indianapolis, Ind.	62	54	58	....
Jacksonville, Fla.	86	68	76	....
Kansas City, Mo.	76	66	68	....
Little Rock, Ark.	86	62	80	....
Los Angeles, Calif.	72	56	66	....
Louisville, Ky.	80	66	68	....
Marquette, Mich.	48	38	42	....
Memphis, Tenn.	84	66	80	....
Miami, Fla.	84	68	80	....
Mobile, Ala.	86	68	78	....
New Orleans, La.	84	72	78	....
New York, N. Y.	60	52	50	0.34
Omaha, Nebr.	64	58	62	0.10
Philadelphia, Pa.	58	56	56	0.27
Phoenix, Ariz.	100	66	96	0.30
Pittsburgh, Pa.	66	52	48	0.10
Portland, Me.	56	46	50	0.02
Salt Lake City, Utah	84	58	84	....
St. Louis, Mo.	76	68	64	....
St. Paul, Minn.	62	42	60	....
San Antonio, Tex.	76	68	72	....
San Diego, Calif.	66	60	62	....
San Francisco, Calif.	62	52	60	....
Santa Fe, N. Mex.	74	50	68	....
Savannah, Ga.	88	62	76	....
Seattle, Wash.	62	54	56	0.06
Springfield, Ill.	60	52	58	....
Vicksburg, Miss.	86	66	80	....

River Bulletin.

Harpers Ferry, W. Va., May 28.—Potomac and Shenandoah Rivers clear.

BANKRUPTCY NOTICES

IN THE SUPREME COURT OF THE DIS-lumbia, holding a Bankruptcy Court. In the matter of Nathaniel Tuttle, Bankrupt. In Bankruptcy, No. 2320. Notice is hereby given that the above-named bankrupt has filed his petition praying for a discharge from all his debts in bankruptcy, and that his creditors and other persons in interest are required to enter their appearance in opposition, if any so desire, in the clerk's office of said court on or before the 27TH DAY OF JUNE, A. D. 1930. FRED J. EDEN, Referee in Bankruptcy. 29

CLAIRVOYANTS

CLAIRVOYANT

THE MAN WHO KNOWS

608 12th St. N.W.

Over Woolworth's 5c & 10c Store

This strange man sees the way and tells it all. Just what your life has been. Just what it will be. Tells you when and whom you will marry; whether husband, wife or sweetheart is true or false. Tells as to changes, travel, lost or absent friends, divorce, wills, deeds; whether it is best to buy or sell. He tells the good and the bad. A visit will convince you of his wonderful power.

Something tells you this is the man. You feel the impulse to call. Do not delay.

PUBLIC NOTICES

ZONING COMMISSION OF THE DISTRICT of Columbia, May 23, 1930. In accordance with the provisions of Section 3 of an Act of Congress, approved March 1, 1920 (Public No. 153, Sixty-sixth Congress, entitled "An Act to regulate the height, area and use of buildings in the District of Columbia and to create a Zoning Commission, and for other purposes"), notice is hereby given that a public hearing will be held in the Board Room of the District Building beginning at 10:00 a. m., June 4, 1930, for the purpose of considering the following proposed changes in the zoning regulations, and the boundaries of the use, height and area districts, to wit: Add to Section XIII, page 11, of the zoning regulations a new paragraph, as follows: "13. In the residential, 60', C area district on streets 110 feet or more in width, buildings may be erected to any height not to exceed 90 feet, provided that for each 5 feet or fraction thereof, above 60 feet, the allowable lot occupancy shall be reduced by 4% of the total lot area, and provided further that Paragraph 1, Section XIX, shall not apply to such a building." Add to Section IV, page 8, of the zoning regulations a new paragraph, as follows: "In the first commercial district, a vacant lot may be used for the temporary parking of cars, provided no repairing or servicing is permitted and no gasoline, oil or grease sold, and provided further that when the permit is issued there are on file with the Commissioners of the District of Columbia the written consents of the owners of 75 per cent of the property within 200 feet of the proposed establishment."

1. CHANGE FROM RESIDENTIAL, 60', C AREA TO SECOND COMMERCIAL, 60', D AREA: Lot 16, square 36, being on the south side of N street between 23rd and 24th streets N. W. 2. CHANGE FROM RESIDENTIAL, 90', D AREA TO FIRST COMMERCIAL, 90', D AREA: Lot 802, square 75, known as 2105 I street N. W. 3. CHANGE FROM RESIDENTIAL, 90', C AREA TO FIRST COMMERCIAL, 90', C AREA: All of that part of lot 801, square 81, now zoned residential, being on the northwest corner of 21st and E streets N. W. 4. CHANGE FROM RESIDENTIAL, 60' and 90', C AREA TO FIRST COMMERCIAL, 60', C AREA: The rear 70 feet of lot 802, square 189, occupied by St. Paul's English Lutheran Church, located on New Hampshire avenue, near U st. N. W. 5. CHANGE FROM RESIDENTIAL, 60', D AREA TO FIRST COMMERCIAL, 60', D AREA: Lot 822, square 234, known as 1300 Florida avenue N. W. 6. CHANGE FROM RESIDENTIAL, 90', C AREA TO FIRST COMMERCIAL, 90', C AREA: Lot 3, square north of 420, known as 703 Rhode Island avenue N. W. 7. CHANGE FROM RESIDENTIAL, 60', B AREA TO RESIDENTIAL, 60', C AREA: Lot 828, square 468, being the First Colored Baptist Church, located on the west side of 6th street near G street S. W. 8. CHANGE FROM RESIDENTIAL, 60', C AREA TO RESIDENTIAL, 90', C AREA: Lots 4, 5, 6, 8, 810, 811, 812 and 813, square 726 known as 110 to 118 Maryland avenue and 115-117 B street N. E. 9. CHANGE FROM SECOND COMMERCIAL, 90', D AREA TO INDUSTRIAL, 90', D AREA: Square south of 744 entire, bounded by 1st and 2d streets, O street and the unnamed street north thereof, S. E. 10. CHANGE FROM RESIDENTIAL, 60', C AREA TO FIRST COMMERCIAL, 60', C AREA: Lots 95, 96, 97; part of lots 107 and 809; lots 92, 93, 94, 814, 91, 812, 813, 74, 75, 76 and 77, being all of the residential portion of square 873, bounded by 6th 7th and C streets and Pennsylvania avenue S. E. 11. CHANGE FROM RESIDENTIAL, 60', B AREA TO FIRST COMMERCIAL, 60', C AREA: Lots 50, 51 and 52, square 1077, located on the west side of Kentucky avenue at the intersection of Admiral Barney Circle S. E. 12. CHANGE FROM RESIDENTIAL, 60', B AREA TO FIRST COMMERCIAL, 60', C AREA: The rear part of lot 61, square 982, being the rear of 1119 H street N. E.

CASES NOS. 13 TO 34 WILL NOT BE HEARD PRIOR TO 1:30 P. M. 13. CHANGE FROM RESIDENTIAL, 60', C & B AREAS TO FIRST COMMERCIAL, 90', C AREA: Lots 813, 12 and 815, being all of the residential portion of square 2202, bounded by Connecticut avenue, Calvert street and Cathedral avenue; square 2203, entire, bounded by Connecticut avenue, 24th street and Calvert street; and the east side of Connecticut avenue between Calvert street and Woodley road, being lots 835, 146, 147, 151, 152, 130, 131, 132, 133, 134, 141, 142, 143, 836, 136, 148, 149, 833, 834 and 150, square 2204, N. W. 14. CHANGE FROM RESIDENTIAL, 60', B RESTRICTED AREA TO RESIDENTIAL, 60', C AREA: Lot 803, square 2610, known as 1610 Newton street N. W. 15. CHANGE FROM RESIDENTIAL, 60', C AREA TO FIRST COMMERCIAL, 60', C AREA: Lots 98 and 99, square 2841, known as 1032-1034 Park road N. W. 16. CHANGE FROM FIRST COMMERCIAL, 40', C AREA TO RESIDENTIAL, 40', B AREA: That portion of lots 1 to 11, both inclusive, square 3295, zoned First Commercial, being on the south side of Concord avenue, between 3rd and 4th streets N. W. 17. CHANGE FROM RESIDENTIAL, 40', A RESTRICTED AREA TO FIRST COMMERCIAL, 40', C AREA: That part of lots 11 to 15, both inclusive, zoned residential, square 3342, being on the west side of North Dakota avenue, between Rittenhouse and Sheridan streets N. W. 18. CHANGE FROM RESIDENTIAL, 40', A RESTRICTED AREA TO RESIDENTIAL, 40', A AREA: That portion of parcel 89/14, bounded on the north by Aspen street, on the east by 13th street, on the west by a line 100 feet east of 16th street and on the south by the line of said parcel, being the northern portions of squares 2732 and 2784, N. W. 19. CHANGE FROM RESIDENTIAL, 40', B RESTRICTED AREA TO RESIDENTIAL, 40', A RESTRICTED AREA: Square 1354 entire, bounded by 44th and P streets and Foxhall road N. W. 20. CHANGE FROM RESIDENTIAL, 40', A RESTRICTED AREA TO RESIDENTIAL, 40', B RESTRICTED AREA: Parts of lots 21 to 26, both inclusive, square 1324, being on the southeast corner of 44th and P streets N. W. 21. CHANGE FROM RESIDENTIAL, 40', A RESTRICTED AREA TO RESIDENTIAL, 60', C AREA: Lot 810, square 1929, being on the southeast corner of Cathedral avenue and the proposed 38th street N. W. 22. CHANGE FROM RESIDENTIAL, 60', A RESTRICTED AREA TO RESIDENTIAL, 60', A AREA: Parts of lots 19 and 801, square 2106, being on the northeast corner of 28th street and Cathedral avenue N. W. 23. CHANGE FROM RESIDENTIAL, 40', A RESTRICTED AREA TO FIRST COMMERCIAL, 60', C AREA: The rear part of lot 803, and all of a parcel 100 feet in width by a depth of 110 feet, in the rear of lot 803, square 2219, the north and south lines of said parcel being continuations of the north and south lines of lot 803; located on the east side of Connecticut avenue, between Ordway and Macomb streets, N. W. 24. CHANGE FROM RESIDENTIAL, 40', A RESTRICTED AREA TO FIRST COMMERCIAL, 60', C AREA: The rear 50 feet of that part of parcel 45/169, bounded by Connecticut avenue on the east; Yuma street on the north; on the west by a line 150 feet west of Connecticut avenue and on the south by a line 100 feet south of Yuma street N. W. 25. CHANGE FROM FIRST COMMERCIAL, 60', C AREA TO RESIDENTIAL, 40', A RESTRICTED AREA: The rear part of lots 10, 11 and 803, square 1784, being on the south side of Windom street, between 39th street and Wisconsin avenue, N. W. 26. CHANGE FROM RESIDENTIAL, 40', A RESTRICTED AREA TO FIRST COMMERCIAL, 60', C AREA: Lot 1, square 1731, being a part of the triangle bounded by River road, Wisconsin avenue and Brandywine street N. W. 27. CHANGE FROM RESIDENTIAL, 40', A RESTRICTED AREA TO FIRST COMMERCIAL, 60', C AREA: Lots 28 and 73, square 1859, being on the south side of Morrison street, west of Connecticut avenue, N. W. 28. CHANGE FROM RESIDENTIAL, 40' and 60', B AREA TO SECOND COMMERCIAL, 60', D AREA: That portion of parcel 129/6 zoned residential, being a part of the Patterson tract located at 5th and Florida avenue N. E. 29. CHANGE FROM RESIDENTIAL, 40', D AREA TO SECOND COMMERCIAL, 90', D AREA: Lots 806 and 808, square 3567, known as 305 T street and corner lot, N. E. 30. CHANGE FROM RESIDENTIAL, 40', B AREA TO RESIDENTIAL, 40', A AREA: Lot 17, square 3654, known as 799 Monroe street N. E. 31. CHANGE FROM RESIDENTIAL, 40', A RESTRICTED AREA TO FIRST COMMERCIAL, 40', C AREA: The rear of lots 22 and 23, square 3924, known as 3925 12th street N. E. 32. CHANGE FROM RESIDENTIAL, 40', B AREA TO SECOND COMMERCIAL, 60', D AREA: The residential part of parcel 153/39, being on the west side of Bladensburg road near S street N. E. 33. CHANGE FROM RESIDENTIAL, 40', B AREA TO SECOND COMMERCIAL, 60', D AREA: Parcels 153/4, 153/34 and 153/35, located east of West Virginia avenue, south of New York avenue and west of Bladensburg road N. E. 34. CHANGE FROM FIRST COMMERCIAL, 40', C AREA AND RESIDENTIAL, 40', A AREA TO SECOND COMMERCIAL, 40', D AREA: Lots 1, 2, 17, 22, 23, 24, 25 and 26, square 5148, being on the west side of 49th street between Deane avenue and Hayes street N. E. W. B. LADUE, L. H. REICHELDERFER, H. B. CROSBY, DAVID LYNN, U. S. GRANT 3d, Zoning Commission of the District of Columbia. my24,d&S-10t

L. L. PERKINS

I WILL BOND YOU.

United States Fidelity & Guaranty Co.
Phone National 0843. Southern Bldg.

CLASSIFIED INDEX

The Washington Post

Classified Advertising.

Indexed, Simplified and Popularized

All ads restricted to their proper classification and The Washington Post style of type. Publishers reserve the right to edit, classify, index or reject any classified advertising copy.

Errors in advertisements should be reported immediately. The Washington Post will not be responsible for more than one incorrect insertion.

CLASSIFIED RATES.

Count 5 average words to the line. Minimum 3 lines.

For consecutive insertions:

	Charge.	Cash.
1 day	25c	20c
3 days	20c	18c
7 days	18c	16c
30 days	15c	15c

HALF RATES.

Special rates, when prepaid, on some classifications, as follows:

Situation Wanted .... Half Rate
Help Wanted (except agencies) .. "
Rooms and Board .... "
Lost and Found .... "
Live Stock, Dogs, Pets, &c. ... "
Instruction .... "
Merchandise (domestic) ..... "
Wanted (domestic) .... "

Contract rates: Three or more lines every day for one year, 13c per line; using 1,000 lines in month, 12c; 5,000 lines, 11c.

CLOSING TIME FOR ADS.

9 p. m. for daily copy and 5:45 p. m. Saturday and Sunday copy.

Ads to appear in early 9 o'clock evening edition must be received before 12 o'clock noon.

Telephone your ad to NATIONAL 4205.

Ask for Classified Department. Have it charged.

Charged ads earn the cash rate if paid for within 7 days of starting time.

Classifications of an allied nature grouped together for quick and easy reference.

AUCTIONS—
Auctioneers
Auction Sales

ANNOUNCEMENTS—
1—Deaths. See page 3.
2—Funeral Notices. See page 3.
3—In Memoriam. See page 3.
4—Cards of Thanks. See page 3.
5—Funeral Directors. See page 3
6—Flowers and Mourning Goods. See page 3.
7—Monuments Cemetery Lots. See page 3.
8—Lost
9—Found
10—Notices
11—Personals
12—Clairvoyants—Spiritualists
13—Coming Events—Meetings
14—Entertainment
15—Autos—Coaches for Hire
16—Motor Coach—Air Schedules
17—Sightseeing Tours
18—Travel—Air, Land, Water

AUTOMOTIVE—
19—Agencies—Dealers
20—Airplanes and Parts
21—Airplane Service
22—Automobiles for Sale
23—Auto Trucks, Tractors, Trailers
24—Auto Accessories—Parts
25—Auto and Truck Tires
26—Auto and Tire Repairing
27—Auto Painting—Plating
28—Boats and Accessories
29—Garages, Parking, Storage
30—Motorcycles and Parts
31—Service, Oiling, Greasing
32—Wanted—Automotive

BUSINESS SERVICE—
33—Addressing—Letter Service
34—Beauty Parlors—Barbering
35—Bricklaying, Masonry
36—Building and Contracting
37—Business Services Offered
38—Business Personals
39—Carpenter—Cabinet Work
40—Cleaning, Dyeing, Pressing
41—Dressmaking—Millinery
42—Grinding, Sharpening
43—Heating, Plumbing, Roofing
44—Landscaping—Gardening
45—Laundering
46—Massages, Baths
47—Moving, Trucking, Hauling
48—Painting, Papering, Decorating
49—Printing, Engraving, Binding
50—Professional Services
51—Radio Service—Repairing
52—Repairing and Refinishing
53—Storage
54—Upholstery
55—Wanted—Business Service

EMPLOYMENT—
56—Help Wanted—Female
57—Help Wanted—Male
58—Help—Male or Female
59—Salesmen, Agents
60—Situations Wanted—Female
61—Situations Wanted—Male

FINANCIAL—
62—Business Opportunities
63—Insurance
64—Investments—Stocks—Bonds
65—Money to Loan
66—Real Estate Loans
67—Wanted—To Borrow

INSTRUCTION—
68—Auto, Flying Instruction
69—Beauty Culture
70—Child Instruction
71—Dancing—Dramatic, Musical
72—Private Instruction
73—Instruction Courses
74—Technical Instruction
75—Wanted—Instruction

LIVE STOCK—
76—Birds, Bees, Fish and Supplies
77—Dogs, Cats, Pets and Supplies
78—Horses, Cattle, other Stock
79—Poultry, Eggs and Supplies
80—Rabbits, Foxes, Fur Stock
81—Wanted—Pets, Live Stock, Eggs

MERCHANDISE—
82—Articles for Sale
83—Books and Periodicals
84—Building Materials
85—Electrical Goods
86—Farm and Dairy Products
87—Farm Implements
88—Fertilizer, Top Soil, Tools
89—Fruit, Fruit Juices
90—Ice and Fuel
91—Good Things to Eat—Drink
92—Homemade Things
93—Jewelry, Watches, Diamonds
94—Machinery and Tools
95—Seeds, Plants, Flowers, Trees
96—Specials at the Stores
97—Sporting Goods
98—Swaps
99—Wearing Apparel—Furs
100—Wanted—To Buy

HOUSEHOLD GOODS—
101—Antiques
102—Baby Merchandise
103—Decorations
104—Furniture
105—Household Articles
106—Refrigerators
107—Sewing Machines
108—Oil Burners
109—Stoves, Fireplaces, Furnaces
110—Vacuum Cleaners
111—Washing and Ironing Machines
112—Wanted—Household Goods

MUSICAL MERCHANDISE—
113—Musical Instruments
114—Pianos and Organs
115—Radio and Supplies
116—Records and Piano Rolls
117—Sheet Music, Scores
118—Talking Machines
119—Wanted—Musical Instruments

BUSINESS EQUIPMENT—
120—Adding Machines
121—Business Equipment
122—Cabinets, Show Cases, Safes
123—Cash Registers
124—Desks and Chairs, Stands
125—Store Fixtures
126—Typewriters, Billing Machines
127—Wanted—Business Equipment

ROOMS AND MEALS—
128—Hotels—Tourist Places
129—Meals, Lunches, Refreshments
130—Health Resorts
131—Camps—Vacation Places
132—Rooms, Meals for Children
133—Rooms with Meals
134—Rooms—Furnished
135—Rooms—Unfurnished
136—Wanted Rooms—Meals

REAL ESTATE FOR RENT—
137—Apartments, Furnished
138—Apartments, Unfurnished
139—Business Places for Rent
140—Farms and Land for Rent
141—Houses for Rent—Furnished
142—Houses for Rent—Unfurnished
143—Offices, Studios—For Rent
144—Resort Property for Rent
145—Shore and Mountain—For Rent.
146—Suburban, Country—For Rent
147—Wanted to Rent

REAL ESTATE FOR SALE—
148—Apartments for Sale
149—Brokers in Real Estate
150—Business, Investment Property
151—Houses for Inspection
152—Houses for Sale—Furnished
153—Houses for Sale—Unfurnished
154—Exchange—Real Estate
155—Lots and Acreage—For Sale
156—Suburban for Sale
157—Estates—Country Homes
158—Farms—Land for Sale
159—Out-of-Town Property
160—Resort Property for Sale
161—Shore Property for Sale
162—Wanted Houses—Real Estate

TRUSTEES SALE

TRUSTEES' SALE OF BUNGALOW, NO. 800 FORTY-FOURTH STREET NORTHEAST.

By virtue of a deed of trust recorded in liber No. 6447, at folio 81, of the Land Records of the District of Columbia, we shall sell in front of the premises on the 2D DAY OF JUNE, A. D. 1930, AT 3:30 O'CLOCK P. M., lot numbered 91, of the S. D. Redmon subdivision of lots in square numbered five thousand and ninety-four (5,094) and appurtenances thereon.

TERMS OF SALE: One-fourth cash and balance in one, two and three years at seven (7) per cent per annum, payable semiannually. Deposit of three hundred ($300) dollars required at time of sale, and the purchaser will be allowed fifteen days from date of sale to complete the purchase. Further particulars at the time of sale. PERRY W. HOWARD, JOSIE B. WASHINGTON, my27,28,29,31je2 Trustees.

BANKRUPTCY NOTICES

IN THE SUPREME COURT OF THE DIS-lumbia, holding a Bankruptcy Court. In the matter of Lawrence F. Crooks, Bankrupt. In Bankruptcy, No. 2339. To the creditors of Lawrence F. Crooks, of the City of Washington, District of Columbia: Notice is hereby given that on the 22d day of May, A. D. 1930, the said Lawrence F. Crooks was duly adjudicated bankrupt, and that the first meeting of his creditors will be held at my office in the Wilkins Building, 1512 H street northwest, Washington, D. C., on the 6TH DAY OF JUNE, A. D. 1930, at 10 o'clock a. m., at which time the said creditors may attend, prove their claims, appoint a trustee, examine the bankrupt and transact such other business as may properly come before said meeting. FRED J. EDEN, Referee in Bankruptcy. 29

IN THE SUPREME COURT OF THE DIS-lumbia, holding a Bankruptcy Court. In the matter of William Goldberg, Bankrupt. In Bankruptcy, No. 2266. Notice is hereby given that the above-named bankrupt has filed his petition praying for a discharge from all his debts in bankruptcy, and that his creditors and other persons in interest are required to enter their appearance in opposition, if any so desire, in the clerk's office of said court on or before the 25TH DAY OF JUNE, A. D. 1930. FRED J. EDEN, Referee in Bankruptcy. 29

IN THE SUPREME COURT OF THE DIS-lumbia, holding a Bankruptcy Court. In the matter of Harry B. Huhn, personally and trading as "Kalorama Market," Bankrupt. In Bankruptcy, No. 2289. Notice is hereby given that the above-named bankrupt has filed his petition praying for a discharge from all his debts in bankruptcy, and that his creditors and other persons in interest are required to enter their appearance in opposition, if any so desire, in the clerk's office of said court on or before the 30TH DAY OF JUNE, A. D. 1930. FRED J. EDEN, Referee in Bankruptcy. 29

LEGAL NOTICES LEGAL NOTICES

United States Marshal's Sale of Confiscated Automobiles

NOTICE OF TAKING AND DESCRIPTION OF CONFISCATED AUTOMOBILES IN THE SUPREME AND POLICE COURTS OF THE DISTRICT OF COLUMBIA HOLDING A UNITED STATES BRANCH.

United State of America vs. Edward A. Hawkins, et al., Robert Lee Johnson, Bedford Marshall Kines, Garfield Prioleu, Sidney Roland Winchester, James Francis Goddard, James Seth O'Donnell, Kenneth Sterner, William Cabell, John Edward Eddy, Sylvan Provost Taylor, Stanley Morris Beaner, Harry Yazarus (alias Hyman Lazarus), Frederick Oliver Rinker (alias Frederick Oliver Cole), and Joseph DeMar (alias Joseph Pagiolo), Edward Anthony Ricker, Joseph Deancelis, Louis Malinow, Russell Baker, Clarence Collins, Leroy Woodford, Russell Lineberry, John Henry Day, Joseph Alfred Gross, Robert Jones, et al., George McDonald, Owen M. Liberty, John J. Fagan, Will H. Turner, Earl Gray, Claude Eaton, Warner Edward Baylor.

Docket numbers, 48738, 48833, 48939, 49072, 49074, 49122, 49182, 49183, 49186, 49187, 49193, 49194, 49224, 327116, 327485, 331280, 331741, 331746, 331776, 331824, 332083, 332493, 332734, 332748, 332828, 333206.

PUBLICATION NOTICE — Whereas, in the above entitled causes, the Supreme Court of the District of Columbia has, on to wit, the 22d day of May, A. D. 1930, and the Police Court of the District of Columbia has, on to wit, the 23d day of May, A. D. 1930, ordered that a taking of the automobiles seized in said respective causes and hereinafter described, together with a description thereof, be duly advertised in accordance with the provisions of Section 26, Title II, of the National Prohibition Act, and have designated the 19th day of June, A. D. 1930, at 10 o'clock in the forenoon, in said courts, as the time and place for all persons having any claim to or for said automobiles to appear and interpose claim thereto, or therefore otherwise said automobiles will be sold or otherwise disposed of according to law.

Now, therefore, in pursuance of the said orders of said courts, I do hereby give public notice to all persons concerned, that the following described automobiles, being the automobiles respectively described in said orders, were duly seized and taken possession of, at the several places, in the City of Washington, District of Columbia, respectively set against said automobiles, by the proper officers of the law on the dates respectively set against said automobiles, while and because the same were being unlawfully used by the respective defendants in said causes, for the unlawful transportation and possession in transportation therein, of intoxicating liquor in said District of Columbia, in violation of the provision of said National Prohibition act, viz: (Each automobile is listed below with the following information, viz: Supreme and Police Court numbers, description of automobiles, place and date seized:)

48738, Jewett Touring, Engine No. 59496, D. C. Tag No. V-1709, 1929; New Hampshire Ave. and Oregon Ave. N.W., June 26, 1929. 48833. Ford Coupe, Engine No. 14198068, D. C. Tag No. Y-8184, 1929; 6th and H Sts. S.W., October 11, 1929. 48939. Hudson Coach, Engine No. 209295, D. C. Tag No. Y-5199, 1929; rear 14 Fenton St. N.E., October 3, 1929. 49072. Ford Coupe, Engine No. 13818954, Penna. Tag No. 249564, 1929; N. Capitol and Evarts Sts. N.E., December 14, 1929. 49074. Paige Sedan, Engine No. 407697, D. C. Tag No. Y-1340, 1929; alley bet. 10th and 11th, Eye and K Sts. N.E., October 11, 1929. 49122. Chrysler Roadster, Engine No. 53179, D. C. Tag No. Y-7406, 1929; Bladensburg Rd. and Central Ave. N.E., November 23, 1929. 49182. Dodge Roadster, Engine No. A-621146, D. C. Tag No. Y-7306, 1929; Kennedy St. be. 14th and 16th Sts. N.W., January 12, 1930. 49183. Pontiac Coupe, Engine No. P-116212, D. C. Tag No. M-8732, 1930; 20th and P Sts. N.W., January 22, 1930. 49186. Ford Coach, Engine No. A1465847, D. C. Tag No. N-3106, 1930; 16th St. and Spring Rd N.W., February 7, 1930. 49187. Jordan Coach, Engine No. 1107R42095, D. C. Tag No. Y-5316, 1929; 4th and Warner Sts. N.W., December 6, 1929. 49193. Ford Coach, Engine No. 9794897, D. C. Tag No. Y-904, 1929; in LeDroit Court N.W., January 11, 1930. 49194. Cadillac Touring, Engine No. 61-U-730, D. C. Tag No. Z-4813, 1929; 3rd and N Sts. S.W., December 31, 1929. 49224. Overland Sedan, Engine No. 93-28916, D. C. Tag No. K-8367, 1930; 13th and Eye Sts. N.W., February 19, 1930. 327116. Ford Coach, Engine No. 9626726, D. C. Tag No. T-6746, 1929; 16th St. and Scott Circle N.W., September 5, 1929. 327485. Ford Coupe, Engine No. 13215706, D. C. Tag No. Y-3648, 1929; 16th and M Sts. N.W., September 11, 1929. 331280. Chevrolet Coupe, Engine No. 1798234, D. C. Tag No. G-494, 1930; 19th St. and Columbia Rd. N.W.; February 14, 1930. 331741. Dodge Coupe, Engine No. A437430, D. C. Tag No. G-1077, 1930; T St. bet. 12th and 13th Sts. N.W., March 6, 1930. 331746. Buick Touring, Engine No. 1050820, D. C. Tag No. P-2425, 1930; on lot bet. 2d and 3rd and K and L Sts. S.E., March 6, 1930. 331776. Ford Sedan, Engine No. 12359238, D. C. Tag No. E-6511, 1930; front of 3007 Sherman ave. N.W., March 7, 1930. 331824. Ford Coach, Engine No. 10166830, D. C. Tag No. P-4400, 1930; front of 1440 T St. N.W., March 8, 1930. 332083. Nash Sedan, Engine No. 244912, D. C. Tag No. S-1347, 1930; Livingston Rd. and D. C. Line, March 21, 1930. 332493. Willys-Knight Sedan, Engine No. 85930, D. C. Tag No. P-7918, 1930; near 2d and C Sts. S.W., April 9, 1930. 332734. Dodge Sedan, Engine No. A511317, D. C. Tag No. S-3493, 1930; on L St. bet. 3rd and 4½ Sts. S.W., April 19, 1930. 332748. Ford Coach, Engine No. 10470046, D. C. Tag No. S-7625, 1930; on 3rd St. bet. B and C Sts. S.W., April 19, 1930. 332828. Hudson Coach, Engine No. 309573, D. C. Tag No. G-5801, 1930; Freeman Court N.W., April 23, 1930. 333206. Ford Coupe, Engine No. 13359685, D. C. Tag No. T-457, 1930; Channing St. N.E. and Bladensburg Rd., May 10, 1930; and that the said respective defendants were thereafter duly convicted before the said courts for the offenses aforesaid; and that all persons, if any there be, claiming said automobiles or any of them, or any right, title or interest therein, be and appear before the said courts, to be holden at Washington, in said District of Columbia, on the 19th day of June, A. D. 1930, at 10 o'clock in the forenoon of that day (provided the same shall be a day of jurisdiction, otherwise on the next day of jurisdiction thereafter) then and there to interpose any claim to said automobiles or any of them, if any they have, and to show cause why the same shall not be forfeited to the United States and condemned and disposed of according to law, and that in case of failure to so appear, the said automobiles will be sold in accordance with Section 26, Title II, of the National Prohibition Act, at PUBLIC AUCTION FOR CASH AT THE FIDELITY GARAGE, 14TH AND FLORIDA AVENUE N.W., WASHINGTON, D. C., AT 10 O'CLOCK A. M., ON TUESDAY, JULY 1, 1930, or otherwise disposed of according to law.

Dated at Washington, D. C., on the 24th day of May, 1930.

EDGAR C. SNYDER, United States Marshal in and for the District of Columbia. my29,1e8

SHOW GIRL — Discussion Seems Difficult — By J. P. McEvoy and J. H. Striebel

Auctions

Auction Sales

MONDAY, JUNE 2—
THOS. J. OWENS & SON, Auctioneers,
1431 Eye Street northwest.

TRUSTEES' SALE OF VALUABLE TWO-STORY STUCCO DWELLING, BEING PREMISES NO. 3461 NEBRASKA AVENUE NORTHWEST.

By virtue of a certain deed of trust duly recorded in Liber No. 6076, folio 136 et seq., of the land records of the District of Columbia, and at the request of the party secured thereby, the undersigned trustees will sell, at public auction, within the office of Thos. J. Owen & Son, 1431 Eye street northwest, on MONDAY, THE SECOND DAY OF JUNE, A. D. 1930, at ONE O'CLOCK P. M., the following-described land and premises, situate in the District of Columbia, and designated as and being lot 7 in square 2025 in Fulton R. Gordon's subdivision of parts of the tracts of land called "Resurvey on New Seat," "Vale," and "Fellowship," now known as "Chevy Chase Grove," as per plat recorded in Liber 42, folio 21, of the records of the office of the surveyor of the District of Columbia. Subject to the building restriction line and covenants of record.

Terms: Sold subject to a prior deed of trust for $6,250.00, further particulars of which will be announced at time of sale; the purchase price above said trust to be paid in cash. A deposit of $500.00 required. Conveyancing, recording, etc., at purchaser's cost. Terms to be complied with within thirty days, otherwise deposit forfeited and the property may be advertised and resold at the discretion of the trustees.

EDWIN JACOBSON,
ELIZABETH JACOBSON,
P—my22,24,27,29je2 Trustees.

TUESDAY, JUNE 10—
THOMAS J. OWEN & SON, Auctioneers,
1431 Eye Street Northwest.

TRUSTEES' SALE OF VALUABLE REAL ESTATE, BEING A TWO-STORY SEMIDETACHED STONE AND STUCCO DWELLING, CONTAINING EIGHT ROOMS AND BATH AND LAVATORY, KNOWN AS 1800 IRVING STREET NORTHWEST.

By virtue of a certain deed of trust recorded in Liber 5865 at folio 153 of the land records of the District of Columbia, and at the request of the parties secured thereby, the undersigned will sell at public auction in front of the premises on TUESDAY, JUNE TENTH, 1930, AT FOUR O'CLOCK P. M., the following described land and premises situate in the District of Columbia, and being lot numbered Forty-six (46) in Jacob B. Shapiro's subdivision of part of square numbered Twenty-five Hundred and Eighty-eight (2588), as per plat recorded in Liber 86 at folio 13 of the records of the office of the Surveyor of the District of Columbia, upon the following terms:

TERMS OF SALE: Purchaser to pay one-third of the purchase price in cash, the balance in two equal installments payable in one and two years, respectively, with interest at the rate of 6 per cent per annum, payable semiannually, and secured by deed of trust on the property sold, or all cash at the option of the purchaser; taxes and interest paid or adjusted to the date of sale; all conveyancing, recording, &c., at the cost of purchaser; good title or no sale. A deposit of $500.00 will be required at the time of sale and settlement to be within thirty (30) days of the date of sale, or deposit forfeited and the property resold at the cost and risk of the defaulting purchaser after five (5) days' previous advertisement of such resale in some newspaper published in Washington, D. C.

B. FRANCIS SAUL,
J. WRILEY JACOBS,
925 15th Street NW. Trustees.
P-My29,31,Ju2,3,4,5,6,7,9,10

THURSDAY, JUNE 12—
THOMAS J. OWEN & SON, Auctioneers,
1431 Eye Street Northwest.

TRUSTEES' SALE OF VALUABLE REAL ESTATE, BEING A TWO-STORY BRICK DWELLING, CONTAINING SIX ROOMS AND BATH, KNOWN AS 1122 OATES STREET NORTHEAST.

By virtue of a certain deed of trust recorded in Liber 5945 at folio 295 of the land records of the District of Columbia, and at the request of the party secured thereby, the undersigned will sell at public auction, in front of the premises, on THURSDAY, JUNE TWELFTH, 1930, AT THREE O'CLOCK P. M., the following described land and premises situate in the District of Columbia, and being lot numbered Two Hundred and Fifty-nine (259) in the subdivision made by Clarence H. Small of lots in square numbered Forty Hundred and Fifty-nine (4059), as per plat recorded in Liber No. 77 folio 110 of the records of the office of the surveyor for the District of Columbia, upon the following terms:

TERMS OF SALE: Said property is subject to a prior deed of trust securing an indebtedness of $4,000.00 and said property will be sold subject to said deed of trust indebtedness. All cash over and above said deed of trust. Interest and taxes to be paid or adjusted to date of sale. A deposit of $250.00 will be required at the time of sale. All conveyancing, recording, etc., at the cost of purchaser. Terms of sale to be complied with within thirty (30) days from day of sale, otherwise deposit will be forfeited and property resold at risk and cost of defaulting purchaser after five (5) days' advertisement of such resale in some newspaper published in Washington, D. C.

B. FRANCIS SAUL,
WILLIAM P. BENSON,
Trustees.
925 15th street nw.
P-my29,31je2,4,6,7,9,10,11,12

Announcements

Lost 8

BILLFOLD—Brown; neighborhood Conn. and Fla. aves. nw.; containing money and driver's permit. Reward. Return to R. D. Burr, North 2928.

DOG—Large male, brindle, with white chest and white tip on long tail; cross between Great Dane and Bull; short hair; collar stamped "Lt. F. W. Watrous, U. S. Army," on him when last seen at Ft. Myer, May 27; left eye shows more white than right; small piece bitten out of tongue; reward at least $10, no questions. Call Clarendon 967.

DOG—Police; dark brown; answers to name of "Dick." Reward. Phone Bradley 272.

LADY'S PENDANT—Emerald, surrounded by diamonds and pear-shaped pearl; platinum mounting and chain. Reward Panama Legation, 1535 N. H. ave.

PAY ENVELOPE—Bearing owner's name; containing $40. Finder please return 1230 Conn. ave. receive reward.

PERSIAN KITTEN—Small, yellow; lost from 1524 K st. nw.; reward. Phone Met. 8463.

Notices 10

$10,000 ACCIDENTAL death, $25 week sick or accident benefit, hospital and doctor's bill paid; entire cost, $10 year. Write District Agent, 1217 K st. nw.

Clairvoyants—Spiritualists 12

LICENSED BY DISTRICT OF COLUMBIA
RELIABLE
25 Years' Successful Practice in Washington, D. C.
MARTHA SPENCER
MOST REMARKABLE READER OF HUMAN DESTINY OF THE PRESENT AGE.
It may be of vital interest to you to know the outcome of your present DISTRESS; the happiness of your future life may depend upon the right solution and proper advice. WITHOUT A QUESTION, I WILL TELL YOU THE OBJECT OF YOUR CALL, NAMES OF FRIENDS, RELATIVES AND ACTUAL FACTS CONCERNING YOUR LIFE AND CIRCUMSTANCES, WHICH YOU KNOW TO BE ABSOLUTELY TRUE.
Hours, 10 a. m. to 8 p. m.
PERFECT SATISFACTION OR NO FEE.
Cut this out for future success and REFERENCE. DIAL DISTRICT 3210.
924 14th ST. N.W.

DR. JANE COATES, 1473 Meridian pl. nw. Readings by appointment. Col. 6227. Message Circles Tuesday, 2:15 and Wednesday, 8:15. Admission to Circles, 50c.

THE MAN WHO KNOWS
1203 F ST. N.W. 608 12TH ST. NW.

MADAM ZARA 520 D ST. NE.
Linc. 4341-J.
Cards, palm, life read, $1. Hrs., 10 to 10.

25 YEARS ON 14TH ST., WASH., D. C.
MME. CARLETTA SEES ALL KNOWS ALL
TELLS OBJECT OF CALL AND NAME
922 14TH ST. OVER CLAFLIN'S OPTICAL CO.
She succeeds even in the most difficult cases where others have failed. Positively guarantees success. Perfect satisfaction.

Autos—Coaches for Hire 15

BY courteous, white, experienced mechanic, Lincoln limousine by hour, day, week or month; willing to travel for summer with my car or your own; appointment at your convenience; references furnished. Geo. Wey, Adams 4185-J.

DRIVE to Atlantic City, Decoration Day, in comfortable Buick sedan; $4 round trip. Call Bowie 14-F-23.

Travel—Air, Land, Water 18

MOTOR TRAVEL—Will take two ladies to Asheville, N. C., May 30; return June 15; reasonable. Adams 9263.

Automotive

Automobiles for Sale 22

CADILLAC—Touring car; 7 passenger; very good shape; price reasonable. 1326 Mass. ave. nw.; Met. 0274.

BUICK—1926 Coach, with all new tires; completely overhauled by our own expert mechanics; car in good order throughout; our price, $395; can arrange easy payments; take a ride in this one. Saunders Motor Co., 1832 M st. nw. West 0144.

BUICK—Sport coupe, model 28-26-S; in perfect mechanical condition; a bargain at $600. Neumeyer Motor Co., Marmon distributors, 2021 17th st. nw. North 4010.
OPEN EVENINGS.

CHEVROLETS—And Fords; 75; choice stock; $25 up. R. L. Taylor Motor Co. Come here. 1901 14th st. nw.

CHEVROLET—Coach, $250; two new tires, bright finish, peppy motor; must sell at once. Call Mr. McDevitt at Columbia 3747.

Automotive

Automobiles for Sale 22

CHEVROLET—Coach, $295. Here's the snappy looking car you have been looking for. It's a dandy and will sell in a hurry. Barry-Pate Motor Co., 2525 Sherman ave. Open evenings.

CHEVROLET—1928 Coach. This car is in extra fine order and our price of $295 is low; you'll have to see this car to see its real value. Barry-Pate Motor Co., 2525 Sherman ave.

CHEVROLET—Coach, 1930; driven less than 1,500 miles; new-car guarantee; will take car in trade. Call Mr. Stakes, Georgia 1439.

CHEVROLET—1929 6-cylinder coupe; original dark blue duco; only run 9,000 miles; sacrifice for $395. Mr. Roper, 1111 18th st. nw. Dec. 0216.

CHEVROLET—1929 Coupe. A sporty job for only $445; beautiful finish; you'll be proud to own this auto. Easy terms arranged to suit your pocketbook. Barry-Pate Motor Co., 2525 Sherman ave. Open evenings.

CHEVROLET COACH—1928; excellent mechanical condition; good finish and upholstery; a car your friends will admire; fully equipped; priced low. Lincoln 4986.

CHEVROLET—1926 Sedan; only $125 for this fine car; you'll get your money's worth here; come in and look it over. Saunders Motor Co., 3218 M st. nw. West 0144.

CHEVROLET—1929 Sport Landau; low mileage, excellent shape; $460; your car in trade, balance easy terms. Lustine-Nicholson Motor Co., Hyattsville, Md. Phone Hyat. 1020.

CHEVROLET—1927 Coach, just $175. Just out of our paint and repair department and looks great; all the necessary equipment; motor starts and runs fine. Barry-Pate Motor Co., 2525 Sherman ave.

CHEVROLET—Sedan, 4-door; disc wheels, original finish; car in excellent condition; tires like new; $250. Neumeyer Motor Co., Marmon distributors, 2021 17th st. nw. North 4010.
OPEN EVENINGS.

CHEVROLET—1929 Convertible Cabriolet, fully reconditioned; holiday special, $465. Lustine-Nicholson, Hyattsville, Md. Phone Hyat. 1020.

CHEVROLET—1926, landau sedan; in splendid condition throughout; a real bargain for some one, $175; really worth a great deal more; must be seen to be appreciated; if you haven't all cash, pay what you can and the balance monthly. At my home, any time. 2752 Woodley pl. nw. Col. 1245.

CHEVROLET—Coach, late 1929, A-1 condition with "a genuine Chevrolet O. K. that counts;" for a quick sale, $429. Lustine-Nicholson Motor Co., Hyattsville, Md. Phone Hyat. 1020.

CHEVROLET—1929 Coach, $445. With all new tires, the finish is bright, just out of our repair department; all worn parts replaced where necessary. See this car today. Barry-Pate Motor Co., 2525 Sherman ave.

CHRYSLER—"54" 4-door sedan; in perfect condition; can not be beat for $250. Neumeyer Motor Co., Marmon distributors, 2021 17th st. nw. North 4010.
OPEN EVENINGS.

CHRYSLER—Sport Roadster; rumble seat; 4-wheel brakes; only $245; this car will make any buyer a good car; tires all good; motor has speed, power and quick pick-up; terms. Saunders Motor Co., 3218 M st. nw.

CHRYSLER—1928 "52" 4-door sedan; excellent rubber and paint; motor A1; fully equipped; priced low; terms. Emerson & Orme, 17th and M sts. nw.

ESSEX COACH—1926; beautiful condition, with all new tires; a real bargain for $79.50. Mr. Roper, 1111 18th st. nw. Dec. 0216.

ESSEX—Late 1928 sport coupe; rumble seat and all extras. Can give new car terms. Only $275. Mr. Roper, 1111 18th st. nw. Dec. 0216.

ESSEX 4-door sedan, late 1928; 4-wheel brakes; this is a car any one will appreciate after driving it; a rare bargain, $345. Lambert-Hudson Motors Co., 1631 14th st., cor. R nw.

ESSEX—1929 Coach, $395; beautiful 2-tone finish; powerful motor and a reliable car; will give satisfactory service at low cost; terms. Saunders Motor Co., 3218 M st. nw. West 0144.

FORD—Sport coupe; latest 1929; rumble seat and many extras. One of the best buys in Washington; only $350. New car terms. Mr. Roper, 1111 18th st. nw. Dec. 0216.

FORD—1926, 2-door sedan; splendid condition throughout; very good tires; $95; good bargain; easy terms. Call Mr. Herfurth, Col. 1706; after 6, Col. 1245.

FORD—1926 Coupe, $98; starts and runs fine; extra strong battery; the tires are all ok; just the car to get to work in. Saunders Motor Co., 2318 M st. nw. West 0144.

FORD—1929 model A. tudor sedan. Excellent mechanically. Original paint, $350.00. Cash or terms. Consider model T in trade. Mr. Ellis, Capital Garage, 1320 New York ave. nw.

FORD—1928 Tudor, only $335, with easy terms; for power, speed and quick pick-up, this is the car that will do its stuff. Barry-Pate Motor Co., 2525 Sherman ave.

FORD—Model A Standard Coupe, with rumble seat; very good condition; $360. Donohoe Motor Co., 215 Pa. ave. se. Lincoln 0302.

FORD—Model A, 2-door Sedan; dark blue; perfect condition; $395. Donohoe Motor Co., 215 Pa. ave. se. Lincoln 0302.

FORD—Model A '29 sport roadster; finished in dark blue; trimmed with white wheels; two spares held by fender wells; equipped with trunk rack; side shields and parking light; $400.00; terms. Anacostia Motor Co., 1325 Good Hope rd. se. Linc. 2077.

FORD—Model A coupe; if you are looking for a real bargain in used transportation see this car at once; has been driven less than 9,000 miles; all good tires, good paint, upholstery covers and the motor is perfect; can be bought for $295, on easy terms. Parkway Motor Co., 3040 M st. nw. West 0161.

FORD—Coupe, 1929, $395. In extra good order; tires good and a good running car for our low price. Barry-Pate Motor Co., 2525 Sherman ave. Open evenings.

HUDSON—A sturdy looking Sedan, with special body, $845; beautiful paint job; traveling trunk on rear; good tires; a car that will always give the best of service and will make the buyer happy; the upkeep will be small; end your shopping problem—come here and buy. Saunders Motor Co., 3218 M st. nw. West 0144. Open evenings and Sunday.

MARMON—"78" sedan; in perfect condition; two tone duco finish; excellent value; $1,000. Neumeyer Motor Co., Marmon distributors, 2021 17th st. nw. North 4010.
OPEN EVENINGS.

GRAHAM-PAIGE—1928 4-door sedan; absolutely perfect condition; must sacrifice for $325; can give new car terms. Mr. Roper, 1111 18th st. nw. Dec. 0216.

HUDSON—'26 coach; new paint; mechanically perfect; $195; E Z terms. Padgett-Joyce Motor, Linc. 3861.

MARMON—"65" late 1929 sport sedan; truly a sporty car; has well fenders and six new tires; $1,100; terms. Neumeyer Motor Co., Marmon distributors, 2021 17th st. nw. North 4010.
OPEN EVENINGS.

NASH—1928 special 6 coupe; finished in two toned duco; motor quiet and in excellent condition; leather upholstery same as new. Don't fail to see this real buy at Emerson & Orme, 17th and M sts. nw.

NASH—1927 advance "6" 7-pass. sedan; upholstery clean as a pin and does not show any wear; large, powerful motor in excellent condition; fully equipped; your car in trade; terms. Emerson & Orme, 17th and M sts. nw.

NASH—Cabriolet, 1928 model for only $375; take a ride in this car and you'll want to own it; car in good condition throughout. Barry-Pate Motor Co., 2525 Sherman ave.

OLDSMOBILE—1928 Coach, $550, with all new tires; completely overhauled; a good-looking automobile and will give first-class transportation at little cost; stop in and see this one. Saunders Motor Co., 3218 M st. nw.

PACKARD—De Luxe Phaeton, 5-passenger master 8 special; also special Stearns-Knight sport touring, Rolls Royce sport sedan; very beautiful cars; cheap; trade considered. Columbia 2800.

PEERLESS—1927 sedan; finished in dark blue duco; fully equipped, including seat covers; former owner took excellent care of this car. Don't fail to see this real buy at Emerson & Orme, 17th and M sts. nw.

PONTIAC—Sedan, 1928; equipped with special wire wheels, Balcrank bumpers, snubbers, parking light; our expert mechanics have put this car in first-class condition; very smooth motor that will give excellent service; the large seats add real comfort in riding; when you see this car you'll agree our price of $445 is right. The Saunders Motor Co., 3218 M st. nw. Hudson-Essex dealer. West 0144.

PONTIAC—1928, second series, coupe; unusually good condition throughout; $380. 1317 14th st. nw.; Dec. 4597.

PONTIAC—Last series '29 sedan, $625; perfect thruout; easy terms. 2014 14th st. nw.

PONTIAC—1928 sport roadster; light blue car; in very good condition; $310.00. Donohoe Motor Co., 215 Pa. ave. se. Lin. 0302.

PONTIAC—1927 Coupe, $275; in fine mechanical condition; motor is smooth and has power; this car will get you around town in a hurry at little cost; come to 3218 M st. nw. Saunders Motor Co.

ROOSEVELT—Sedan, 1929 late; two tone tan with black fenders; looks like new; $800. Neumeyer Motor Co., Marmon distributors, 2021 17th st. nw. North 4010.
OPEN EVENINGS.

WHIPPET—1928 convertible cabriolet; a powerful car that will give you many miles of comfortable riding; has all new tires, new tan top, new paint and the motor is in good mechanical condition; priced to sell quick at $295, on very easy terms. Parkway Motor Co., 3040 M st. nw. West 0161.

STUDEBAKER—Victoria 4-passenger, 1927. At our price its a buy for $295; see the car and you'll buy it; can arrange easy terms. Barry-Pate Motor Co., 2525 Sherman ave.

WHIPPET—1928 Cabriolet, $295; rumble seat; 4-wheel brakes; Balcrank bumpers; you'll never find a better running car for the price. Saunders Motor Co., 3218 M st. nw.

Automotive

Automobiles for Sale 22

WILLYS-KNIGHT—1927 Sedan; A-1 condition throughout; a bargain, $300 cash. Alexandria 111.

ALL of our used cars are sold under the famous Studebaker pledge by Lee D. Butler, Inc., 2155 Champlain st. Col. 5050.

CHEVROLET COACH, 1929
Motor in best of condition; 5 new tires; upholstery and body paint perfect. A real buy; $100 down, balance monthly. Call Bill Rosenthal, Georgia 0435.

USED CARS
LOW DOWN PAYMENT
EASY MONTHLY PAYMENTS
Ourisman Chev. Sales Co.
625 H ST. NE. Lincoln 10200.

BIG
PRICE REDUCTION
FROM
$25 to $200
IN
TREW VALUE
USED CARS
We invite you to come in and judge these values for yourself.
THE TREW MOTOR CO.
1509 14TH ST. NW.
DECATUR 1910.

Price Will Sell Them
Look These Over
New Reductions

	Now.	Was.
Franklin Sedan	$1,595	$1,925
Packard Sedan	1,095	1,300
Willys-Knight Sedan	645	750
Franklin Convertible Coupe	1,095	1,300
Whippet Coach	395	450
Chrysler Roadster	495	550
Dodge Roadster	150	195
Chrysler Coach	245	325
Nash Special Sedan	265	300
Hudson 7-pass. Sedan	125	195
Franklin Sedan	200	325
Franklin Coupe	650	775
Packard Club Sedan	595	650
Buick Master Sedan	295	365
Studebaker Commander	750	850

All Cars Guaranteed
And Many Other Fine Bargains
Trade With Us and Save Money.
Fully Guaranteed. Easy Terms.
SOUTHERN MOTOR SALES
And
FRANKLIN MOTOR CAR CO.
246 PA. AVE. NW. Met. 0961.

Auto Trucks, Tractors, Trailers 23

TRUCKS—5 good used dump trucks; cash or terms. Big Vein Coal Co., Blair rd. & Sheridan st. nw., Georgia 3081.

Auto Accessories—Parts 24

MODEL A—Used parts; real values. Vinson Langley, 19 Eye st. ne.; Met. 9385.

WASHING EQUIPMENT — High-pressure, motor-cleaning device; reasonable. 1326 Mass. ave. nw.; Met. 0274.

Auto and Truck Tires 25

USED TIRES—All sizes, all makes; lowest prices. Security Tire Service, 908 11th st. nw. Metropolitan 9487.

Auto Painting—Plating 27

LET US SIMONIZE YOUR CAR.
Beautiful workmanship; $5 and up.
SHERIDAN GARAGE, 2516 Que st. nw

READ THIS & ACT NOW
Set wheels, $5; fenders set, $5; body, 3 coats, $10 and $15. See us. Factory jobs, $40 up. North 3034. 1231 20th st. nw.

Service, Oiling, Greasing 31

STUDEBAKER—Service, Jos. McReynolds, Inc., 1000 Upshur st. nw.; phone Columbia 0427.

Wanted—Automotive 32

AUTOMOBILES—By auction at Weschler's, 920 Pa. ave. nw., every Wednesday and Saturday. National 1282, 9539.

BEST prices paid for late model cars. Simmons Motor Co., 14th and S sts. nw. Potomac 3886. Open evenings.

WE buy any make car; highest prices paid. The Auto Mart, 2012 14th st nw North 8127. Open evenings.

WE BUY AUTOS
AND PAY HIGHEST PRICES.
Or will take your car in exchange for any late model, pay the difference in cash and finance the balance if necessary. Your car need not be clear.
METRO MOTOR CO.,
1605 14th st. nw. Pot. 0621.

CASH for your car. Without a doubt I pay the highest prices in this city. If your car is not paid for I will pay your undue balance and give you the difference in cash. No delay. See Mr. Barnes, 1729 14th st. Decatur 2390.

Business Service

Cleaning, Dyeing, Pressing 40

WE CLEAN LACE CURTAINS.
ALSO WINDOW SHADES.
PINLESS METHOD. GEORGIA 4587.

CLEANING, PRESSING AND REPAIRING
SUITS MADE TO ORDER.
FUR REMODELING A SPECIALTY.
Imperial Tailor Co., 1816 18th nw. N. 0697

While You Wait Service
Hats cleaned and blocked; suits sponged and pressed; shoes shined. Open every day, including Sunday.
BLUE FLAME VALET SHOP,
940 F ST. NW. Met. 7240.

Massages, Baths 46

REDUCE YOUR WEIGHT—My treatments are harmless and successful. Dr. Della Ledendecker, 3025 O st. nw. West 1120.

Employment

Help Wanted—Female 56

ADDRESSING ENVELOPES — Work at home during spare time; substantial weekly pay; experience unnecessary; dignified employment for honest, sincere, ambitious persons. Advancement League, Naperville, Ill.

A FRENCH WOMAN of experience, for personal maid, chamber work, assist with waiting; personal references required. Telephone Columbia 2707.

DIETITIAN—Demonstrator, 6 white waitresses, $10; soda dispenser, housekeeper, cook, tea room maid, $11 week; saleslady. Washington General Employment Agency, 15th and G sts.

DRESSMAKER—Experienced wanted; none other need apply. 2101 P st. nw.

GIRL—To work at soda fountain; experienced. Apply 2601 14th st. nw.

LADY of education and personality; one accustomed to handling the public preferred; splendid opportunity for promotion. Box 244, Washington Post.

SALESLADIES—Experienced; steady position to the right party. Apply LEONCE, 1115 G st. nw.

TELEGRAPH OPERATOR—Morse code; $20-$25 week; brokerage office; immediately. Boyd's, 1333 F st. nw.

WAITRESS—Experienced wanted. Apply at once, Irwin's Luncheonette, 724 18th st. nw.

WAITRESS — Attractive, white, experienced. Hotel Winston Coffee Shop, 9 to 11 a. m.

WOMAN—Wanted, to care for two babies 4 months and 21 months of age. Mrs. Lefevre, French Embassy.

WOMAN—An attractive position at once for ex-teacher, substitute teacher or one especially interested in children; age 20 to 45; pleasing personality; at least high school education; position permanent and will pay successful person $200 or more a month. Box 239, Washington Post.

KEYPUNCH OPERATOR
Immediately. Boyd's, 1333 F st. nw.

ATTENTION, TEACHERS!
Attractive opening for vacation or permanent employment, with splendid earning possibilities. Write fully, giving age, church affiliation and phone. R. F. Orwis, Gunther Bldg., Chicago.

OFFICE WOMAN
Desiring change to outside work and preferring religious work; must be earnest Christian (Protestant) with good education. Write fully to R. F. Orwis, Gunther Bldg., Chicago.

YOUNG LADY
Between the ages of 25 and 30, of neat appearance, with own Chevrolet car preferred; one who can meet the public; salary and commission. Interviews from 9 to 12. Boyer Sales, Capitol Heights. Capt. Hts. 90.

Help Wanted—Male 57

BARBER—First class; to work Thursday and Friday only. 3652 Georgia ave. nw.

BARBER—Colored; first class; reliable only; $20; 50% guarantee. 2020 14th st. nw.

BARBER—Wanted for Friday and Saturday. 6122 Ga. ave. nw.

BARBER—Colored trade; part time; in the vicinity of Georgetown. See N. T. Compton, 649 Fla. ave. nw.

BARBERS—Two; first class. Apply 702 5th st. nw.

Employment

Help Wanted—Male 57

BOOTBLACK—Wanted at once. 3066 Mt. Pleasant st. nw.

BOOTBLACK—At once. 1311½ E st. nw.

BUS BOYS—Steady positions. Apply 1712 14th st. nw.

CALL Franklin 0259 if you wish to sell a first-class local security for successful manufacturing concern; leads; drawing account to men of ability; full cooperation.

CAR WASHER—Colored; experienced; bring references; no triflers. Mr. Rouse, 2525 Sherman ave. nw.

CHAUFFEURS—White; with identification card; must know city. Apply Circle Cab Co., 1718 Florida ave. nw.

CHEF—White; first class wanted at once. Thomas Circle Restaurant, 1133 14th st. nw.

COUNTER MAN—$25; chef, cook (hotel), white elevator operator, sales manager, soda dispenser. Washington General Employment Agency, 502 Albee Bldg., 15th and G sts.

DRAFTSMAN—Must be thoroughly familiar with heating and plumbing layouts and be good letterer; state experience, salary expected and when available. Box 263, Washington Post.

DRIVERS—To increase routes for new dessert for light lunchrooms. The O'Dessa Dessert Co., rear 768 Park rd. nw.

PHARMACIST—Registered in D. C.; must be honest and reliable; no triflers. Apply 800 11th st. nw.

MAN—Wanted with truck to sell full line of package and can pretzels; if you now call on the retail grocery trade you can double your profits with our product. For further information write E. W. Grissinger, care V. G. Baking Co., 409 Hummel ave., Lemoyne, Pa.

MEN—Three; of neat appearance; wanted at once to sell goods on trains; small cash security and blue suit required; experience not necessary. Apply to Mr. La Mon, East Basement, Union Station.

MEN—Are you making $40 a week? Our men are averaging better than that; 3 men to start work at once; must have local references. Apply Real Silk Hosiery Mills, 1319 F st. nw., 1 to 4.

MESSENGER BOY—Colored. Apply 10 a. m., Stockett-Fiske Co., 918 E st. nw.

PRESSER WANTED—Must be first-class; steady work. The Clothes Doctor, 3108 M st. nw.

SALESMEN—For Washington and vicinity; to sell Neverglare; ready sale to autoists. Call or write 993 National Press Bldg.

SALESMAN—Industrious young man; at once; steady work; opportunity for advancement. Apply 8:30 to 10 a. m., 120 McGill Bldg. See Mr. McCall.

SHORT-ORDER COOK—Colored. Apply at once. Thomas Circle Restaurant, 1133 14th st. nw.

WANTED two neat appearing men for sales work. Call 3908 14th st. nw.

YOUNG MAN—Wanted to learn upholstering trade; one who has had some experience preferred. Apply mornings. Capitol Upholstering Co., 5311 Ga. ave. nw.

Steel Heating Boiler Co.
WITH COMPLETE LINE, DESIRES REPRESENTATION IN WASHINGTON; SHOULD HAVE ACQUAINTANCE WITH ARCHITECTS, ENGINEERS AND HEATING TRADE. ADDRESS BOX 254, WASHINGTON POST

COLLEGE MEN
Can place 3; must have car; to handle established routes during summer; no deposit or bond fee required; permanent if qualified; real chance for advancement; routes pay $33.50 to $75 weekly. Apply Room 358, Munsey Bldg., 2 to 4 p. m. only. See Sales Manager.

CHAUFFEURS, WHITE
Twenty-five men of good character and neatness willing to treat the public with courtesy and safety.
BELL CAB CO.
1317 L St. NW.

Help—Male or Female 58

POSITIONS Need 500 daily; stenographers, typists, bookkeepers, salesmen. Free registration. Boyd's, 1333 F. Natl. 2338.

Situations Wanted—Female 60

"CALL BOYD'S" means selected, tested and investigated office and commercial help. Call National 2341 today.

MAID—Colored, experienced; cook, general houseworker; will work full or part time; also day's work; best references. Decatur 2419.

SECRETARY—A. W., age 30, for doctor's office; 4 years' experience G. W. Hospital, 5 years specialist's office; pleasing personality, efficient; $30. Boyd's, Nat. 2340.

SECRETARY—A. R. B., age 25; good, efficient stenographer, knowledge bookkeeping; 4½ years one firm; attractive personality; references; $25. Boyd's, Nat. 2339.

STENOGRAPHER—S. L., age 19, high school graduate; shorthand speed 90 minute, type, 45; industrious; $18. Call Boyd's, Nat. 2338 or Ad. 6034-R.

STENOGRAPHER—M. P., age 18; exceptionally good beginner, pleasing personality, good worker; shorthand over 90, type, 50 a minute; $18. Boyd's, Nat. 2338.

STENOGRAPHER—M. L., age 18; 18 months' experience; Business High graduate; attractive personality; bookkeeping in school; $20. Boyd's, Nat. 2339.

Situations Wanted—Male 61

CHAUFFEUR—Chinese; wishes place in private family; or mechanic in garage. 1215 Eye st. nw.

STENOGRAPHER-BOOKKEEPER — G. W. C., age 28, 11 years' experience; shorthand 90 minute, 50 on typewriter; 2 years college; $25 week. Call Boyd's, Nat. 2338.

STENOGRAPHER—H. M., age 23; 2 years' college; knowledge bookkeeping; good personality, very good record; sales experience; $30 week. Boyd's, Nat. 2338.

STENOGRAPHER—E. J. F., age 24; 4 years' railroad and commercial experience, high school graduate, knowledge bookkeeping; $25 week. Boyd's, Nat. 2338.

Financial

Business Opportunities 62

BARBER SHOP—For sale; 3 chairs; good business; low rent; leaving city and wish to sell at once; very reasonable for cash. Box 260, Washington Post.

BARBER SHOP—Cheap for cash; doing good business; excellent location. Box 261, Washington Post.

SMALL SHOP—For decorator or dealer in American antiques in connection with ST. MATTHEW GALLERY, FOREIGN ANTIQUES, DECATUR 3722.

Investments—Stocks—Bonds 64

GILT-EDGED SECOND TRUST — Paid down to $1,833 at $45 per month; maker of note and security will bear strictest investigation; liberal discount. Owner, National 4123; eve., Pot. 4491.

Investigate This Opportunity
I have for sale a few shares of preferred and common stock of growing corporation. Has never missed a 7 per cent preferred dividend payment. Write for interview. Box 262, Washington Post.

Money to Loan 65

AUTO AND TRUCK LOANS—Plenty of money; cheapest and quickest service. Monk, 931 N. Y. ave. nw.; Frank. 6900

AUTO LOANS and refinancing; confidential; lowest rates; ample parking. McGill, 1402 R. I. ave. nw. North 4954.

AUTO LOANS procured quickly, confidentially and reasonably. See Harry Yaffy, 934 K st. nw. Metropolitan 3049.

MONEY PROCURED on automobiles; confidential, quick service; unlimited capital; open evenings. Mr. Steger, 645 Maryland ave. ne. Lincoln 0178.

AUTO LOANS
USE YOUR CAR.
IMMEDIATE ACTION
OPEN EVENINGS.
2014 14TH ST. NW. NORTH 0448.

MONEY TO LOAN
ON
AUTOS
NO INDORSEMENTS. CONFIDENTIAL.
ONE HOUR SERVICE.
DISTRICT FINANCE CO.
913 N. Y. AVE. NW. MET. 2803-2804.

LOANS ON AUTOS
USE YOUR CAR—LOWEST RATES.
LOANS ON UNPAID CARS.
Acme Fin. & Realty Co.
LICENSED BROKERS.
905 N. Y. Ave. N.W.
National 2453.

AUTO LOANS
IMMEDIATE ACTION.
NO INVESTIGATION.
NO INDORSEMENTS.
H. BERMAN
939 NEW YORK AVE. NW.
DISTRICT 5777.

Real Estate Loans 66

FIRST TRUST DWELLING LOANS.
GEORGE F. HANE.
1422 F ST. NW. National 3964.

FIRST AND SECOND TRUST LOANS.
BERT T. AMOS.
Investment Bldg. Metro. 4388.

IMMEDIATE FUNDS AVAILABLE.
First-mortgage loans on improved properties, 3 to 5 years; interest 6%; eliminate future renewal worries and curtailment demands by applying to us.
SHOWALTER REALTY CO.,
Loan Correspondent Eureka Maryland Assurance Corp.,
924 17TH ST. NW. Natl. 4122.

Financial

Real Estate Loans 66

PLENTY OF MONEY. QUICK ACTION.
BRODIE & COLBERT
1707 Eye St. Realtors. Natl. 8875.

QUICK MONEY TO LEND
First trust loans in nearby Maryland and D. C. wanted on private homes. Quick and courteous service. Natl. 9172.
C. F. WARING, 1416 F ST. NW.

Wanted—To Borrow 67

SALE—2d trust note, $4,000, payable $100 per month on income, property worth double both trusts. Box 264 Washington Post.

Instruction

Auto, Flying Instruction 68

AUTO LESSONS—By experienced white driver; $1 per hour; any hour; permits secured. Noel, North 7440.

Child Instruction 70

MOTHERS—Why worry about your children when at work or otherwise engaged? Send them to Pre-School Play Group, where work, play and fun are one. 1817 Kenyon st. nw.; Col. 6791.

Dancing—Dramatic, Musical 71

STAFFORD PEMBERTON STUDIO.
All Styles Stage-Ballroom Dancing.
1124 Conn. ave. Phone North 3322.

Instruction Classes 73

STENOGRAPHER—Be a real one; summer school classes forming; all commercial subjects. Inquire Boyd's, 1333 F.

SUMMER ART SCHOOL—Costume design, interior decoration, &c. Livingstone Academy, 1333 F st. nw. Met. 2883.

Live Stock

Dogs, Cats, Pets and Supplies 77

DOGS BOARDED—Baldwin-Kennels; new, sanitary, individual pens; experienced handlers. Thos. P. Baldwin & Son, Bradley Hills, Md.; phone Bradley 766.

PEDIGREED PERSIAN KITTENS—Just received; fine assortment. Schmid's Pet Emporium, 712 12th st. nw.

PUP—Pekingese; pedigreed; beautiful pet for child. Address 918 M st. nw., Apt. 53; Met. 4229.

INSECTICIDE for killing bugs on plants, plant stakes, rustic bird houses, assortment of puppies, collies and spitz; rabbits, gold fish for ponds, water hyacinth plants etc.
SCHMID'S PET STORE
712 12TH ST NW

Horses, Cattle, Other Stock 78

HORSES—2 RIDING AND HUNT.
Pure bred. You'll want them if you see them. W. T. Ralston, Fairfax 75.

Poultry, Eggs and Supplies 79

BABY CHICKS—May reductions; Rocks and Reds. Phone Gaithersburg 180, or write Gaithersburg Hatchery, Maryland.

CHICKS—White Leghorns, $11; Rocks, $12; Reds, $13; trap-nested Hollywood Leghorns, $15 hundred, parcel past, add 50c. Summer prices on fine stock; thousands weekly. Order promptly. J. B. Henry, Falls Church, Va., 348.

PULLETS—ROCKS AND LEGHORNS.
Twelve weeks old. Gaithersburg, Md., Hatchery. Phone Gaithersburg 180.

Merchandise

Articles for Sale 82

CONTENTS of a six-room furnished house cheap. 4913 Illinois ave. nw. Phone Adams 7249.

MOTION picture camera, cost $135, will sell for $25; also 5x7 folding camera, $12.50. 817 G st. nw., room 16.

TICKET—To Raleigh, N. C.; at reduction. Phone Potomac 5421-W.

"THER-O-NOID"—Magnetic health belt; cost $75; bargain; like new. Address Box 252, Washington Post.

Electrical Goods 85

FANS—Westinghouse & General Electric oscillating electric fans; guaranteed; $10 up. Commercial Office Furniture Co., 430 8th st. nw. Met. 7742.

Good Things to Eat—Drink 91

BROILERS—Direct from country; fresh killed; retail only. Mrs. A. P. Sadtler, Bradley 201-F-14, Cabin John, Md.

Jewelry, Watches, Diamonds 93

DIAMOND RING—Weight about 1¼; will sacrifice for $175. Box 258, Washington Post.

Seeds, Plants, Flowers, Trees 95

ENGLISH dwarf boxwood. Suffruticose; large individual specimens, and hedge plantings; inquiries invited. Robt. B. Payne, Fredericksburg, Va.; phone 463

Wanted—To Buy 100

BOOKS—Highest prices for sets, fiction and miscellaneous books in any quantity. "Bring them" or phone Metro. 5415. Pearlman's Big Book Shop, 933 G st. nw.

USED CLOTHING BOUGHT.
Highest prices paid. Hill Brothers, 1345 S st. nw. Potomac 0606.

GOLD, SILVER WATCHES, DIAMONDS and old jewelry needed for our mfg. dept.
SELINGER'S full cash value paid. 818 F STREET.

AUTOGRAPHED LETTERS
Stamp collections; coins bought.
THE HOBBY SHOP.
1427 F St. N.W. Dist. 1272.

Household Goods

Furniture 104

BEAUTIFUL taupe and rose overstuffed living-room suite; perfect condition; also 9-piece walnut bedroom suite. 628 E st. sw.

Sewing Machines 107

NEW FAMILY Sewing Machine—A real value for $4.95. White Sewing Machine Co., 711 9th st. nw. Met. 0952.

PORTABLE—Electric, like new, only $15. See it today. White Sewing machine Co., 711 9th st. nw., Metropolitan 0952.

Stoves, Fireplaces, Furnaces 109

RANGE—Combination gas and coal; perfect condition; white enamel; cost $72; sell $20. Phone Clarendon 761.

Wanted—Household Goods 112

FURNITURE—If you want to get full value for your furniture, send to D. Notes, 25 years of fair dealing. Phone Dist. 8112.

I AM in immediate need of a quantity of good, substantial used furniture; can pay cash. Metropolitan 3051.

Musical Merchandise

Organs and Pianos 114

RENT A GOOD PIANO.
$25 will rent a piano from us for an entire year. Place one in your home today. Homer L. Kitt Co., 1330 G st. nw.

Radios and Supplies 115

CROSSLEY—$3.50 is all it takes to buy this complete DX set. Come quick; they won't last long. M. A. Leese Radio Co., 712 11th st. nw. Nat. 5740.

CROSLEY, brand-new, 8-tube all electric; special this week, only $39.50; here's the famous Neutrodyne circuit that gives you range and selectivity in a handsome walnut console; come here to save. Post-Standard Radio Co., 2 stores; 816 F st. nw. and 423 11th st. nw.

FEDERAL—Six-tube Orthosonic. A brand-new set. Just the thing for your summer camp. Complete with batteries, tubes and speaker at our special price of $45 on easy terms. See it today at M. A. Leese Radio Co., 712 11th st. nw. Nat. 5740.

PHILCO—Hiboy, 8-tube all electric; particularly fine set; almost new; sacrifice for quick clearance; no dealers. Call Adams 9380-J.

VICTOR — Special now $106, regularly $178.50; brand-new, 10-tube all electric, in rich walnut console; if you are waiting for a radio of distinguished reputation, here's your chance to save almost $75. Post-Standard Radio Co., 2 stores; 816 F st. nw. and 423 11th st. nw.

ZENITH—Famous model 52; auto tuning, screen grid, all electric, walnut cabinet; regularly $204.50, now $119. If good radio reception is what you want, hear this special today. Post-Standard Radio Co., 2 stores; 816 F st. nw. and 423 11th st. nw.

Talking Machines 118

BRUNSWICK PANATROPE—Low console "Valencia" model. Beautiful Adam Brown finish. Ideal for summer cottage. May also be used as a table. This Panatrope was $175.00, now $50.00, on easy terms. M. A. Leese Radio Co., 712 11th st. nw Nat. 5740.

BRUNSWICK PANATROPE—Small model 8-7. A beautiful little machine that will give you many hours of enjoyable music. Our former price was $90.00. We're going to sell it complete with needles and your choice of 5 10-inch records for $25.00 and on easy terms, too. M. A. Leese Radio Co., 712 11th st. nw. Nat. 5740.

Business Equipment

Business Equipment 121

LETTER FILE—Brand new, 5-drawer, all steel, roller bearing, suspension arms, olive green finish; regular $54.75 value; special at warehouse close-out, $41.05. N. M. Minnix Co., Annex, 718 13th st. nw.

SODA FOUNTAINS—And store equipment; "Dry Kold" refrigerator and display cases; factory prices. Thos. F. Burch Co., Inc., 480 Pa. ave. nw.; established 1896; National 0910.

Desks and Chairs, Stands 124

CHAIRS—Side arm, Sikes manufacture, genuine quartered oak, and brand new; were $16 each; now at warehouse close-out, $12. Outfit at N. M. Minnix Co., Annex, 718 13th st. nw.

DESKS—Limited quantity; brand-new flat top quartered oak, flush construction; large size, 72x36; at 25% off—now $80.62; see our warehouse close-out sale first. N. M. Minnix Co., Annex, 718 13th st. nw.

Typewriters, Billing Machines 126

TYPEWRITERS—Current models in reconditioned standard typewriters rented at $4 per month, applying on purchase $45 to $50; guaranteed 6 months; easy terms; special rates to students; adding machines rented, $5 month. L. C. Smith and Corona Typewriters, Inc., 1016 15th st. nw.; National 0411.

Rooms and Meals

Hotels—Tourist Places 128

ARCADE HOTEL
920 F ST. NW. Special summer rates, 100 rooms, all outside; newly decorated; running water in all rooms, about half with baths; transients, $1.50, without bath; with bath, $2.00 and up. Located in the heart of shopping and theatrical district. Special rates to tourists or parties. Phone Metropolitan 6086-6116.

Camps—Vacation Places 131

SHENANDOAH VALLEY — Unusually attractive and moderate arrangement for summer for 2 persons can be effected, subject to mutually satisfactory exchange of references. Address Box 2, Charles Town, Jefferson County, W. Va

Rooms With Meals 133

BOARD and room for mother and child; in new suburban home; $50 month. Call Clarendon 2268.

EYE ST. NW., 1712—Convenient downtown location; desirable rooms; excellent table; reasonable rate. Metropolitan 6179.

MASS. AVE. NW., 1315—Attractive, clean and cool rooms; near bath; good home cooking; ladies, gentlemen; transients. Met. 9456.

N ST. NW., 1200—2 large cool rooms, next bath; 3 windows; all modern improvements; home cooking; reasonable.

NEAR DUPONT CIRCLE—Attractive front double and single room; clean and nicely furnished; continuous hot water; comfortable and convenient; home atmosphere; congenial young people; excellent service; good home cooking; $40 monthly. Dec. 4455.

OREGON AVE. NW., 1702 (second door from N. H. ave.)—Rooms with board for four or five people; one 2-room, bath apartment.

P ST. NW., 1744—Farrell Inn; newly furnished rooms; single beds; good meals; $35, $40, $50 month; highly recommended.

16TH ST. NW., 1020—Rooms for young ladies or young men, with or without meals; walking distance.

20TH ST. NW., 2306—Front; twin beds; also others; delicious meals; good service; table board; transients. Pot. 2826.

Rooms—Furnished 134

ARIZONA HOTEL, 310 C st. nw., one block off Pa. ave. Neatly furnished rooms; lobby, 3 baths, each floor 1 shower bath continuous hot water; $4 a week up; transients, 75c and $1.00

BEAUTIFUL south front (5 windows) delightful year around; also adjoining room, clean, quiet; high class; references. 1717 De Sales.

BILTMORE ST. NW., 1832—Attractively furnished room suitable for 1 or 2 refined young ladies. Apply apt. 2.

C ST. SE., 132—Capitol Hill; single, double rooms; reasonable; near Capitol Library; walking distance Census.

CALVERT ST. NW., 1902—Off 18th and Col. rd. Large, elegantly furnished 2d floor front; semiprivate bath; gentleman. Col. 4784.

CHAPIN ST. NW., 1431—In colonial house; attractive; 4 windows; 2 baths; select gentleman; $20; 14th st. car.

CORDOVA—Apt. 253, 20th st. and Fla. ave.; comfortably furnished room; walking distance or near Dupont Circle; $15 month.

COLUMBIA RD. NW., 1834—$15, $20 mo.; single, double, clean, outside rooms; 3 baths; 2 car lines. Col. 2986.

EYE ST. NW., 1401—Room; to middle-aged gentleman; in modern bachelor apartment; references required.

EYE ST. NW., 1824—Single room; desirable location.

EYE ST. NW., 1117—Basement floor, combination living room and bedroom, kitchen, bath. Metro. 1983.

F ST. NW., 1813—Apt. 2; Bright, clean, single room, 2d floor; southern exposure; continuous hot water; $18.

F ST. NE., 307—Lovely, cool single room, neatly furnished, near Union Station; $9 month. Atlantic 1485-J.

FIRST FLOOR—Four housekeeping rooms, bath, large closet; bedroom (six windows); hot water. 1626 17th st. nw.

G ST. NW., 2125—Attractively furnished room, near bath; reasonable. Call West 1816.

GRANT PLACE, 920—Nice housekeeping apt., $8 week; sleeping rooms, $3 and $4 per week.

KILBOURNE PL. NW., 1706—Between Kenyon and Lamont; choice of 2 cool, attractive rooms; continuous hot water; gentlemen. Col. 4993.

L ST. NW., 1347—Lovely, newly decorated rooms; excellent service; convenient location; electric fans; low rent to dependable people.

LARGE—Attractive bedroom, two beds, $6 weekly; large room, double bed, $5; clean house; new management. 515 F st. nw.

MORSE ST. NE., 1167—Block north of 12th and K; 2 rooms, near bath; everything furnished for light housekeeping; modern home; laundry privileges; no children; 20 minutes downtown. Lincoln 5343-J.

NEAR Wardman Park Hotel; beautiful room; for gentleman; adjoining bath; all conveniences; $25. Col. 6746.

NICELY—Furnished rooms; double and single; near two car lines and bus; phone, garage. 1726 Euclid nw.

ONTARIO RD. AND 18TH ST.—Large room, one lady; pleasant view; near Christian Science Church. Col. 0800. Apt. 609.

THE PLYMOUTH—Front room, near bath; continuous hot water; also single rooms, $10 to $20 month. Franklin 6248-W.

THE ROSE INN—1309 17th st. nw.; newly furnished single or double rooms; modern improvements; phone; reasonable.

THE MT. VERNON, 9th st. and N. Y. ave., Apt. 11—First-floor front room; next bath.

UNUSUALLY attractive front room; large closet, $30; suite (8 windows), fireplaces, continuous hot water; clean, quiet, refined home; reference. 1626 17th st. nw.

10TH ST. NW., 1250—Walking distance downtown; lovely, cool single room for gentlemen, $14 month. District 4837.

16TH ST. NW., 1846—Single or large room adjoining bath; continuous hot water; garage.

16TH ST. NW., 3105—Large, beautiful room; wonderful location; convenient to bus and car lines.

16TH ST. NORTHWEST, 3321—Two very attractive, cool rooms, next to bath; private home; gentlemen only.

17TH ST. NW., 1720—Walking distance downtown; large front room; cool; home privileges; near bath; reasonable.

18TH ST. NW., 3343—Large bay-window, 2d-story front room, 4 windows, alcove, suitable for 2 or 3 ladies; also medium-sized 2d-story room; all modern improvements; beautiful outlook. Phone Columbia 4154.

2311 1ST ST NW.—Large front room, 2 beds; with or without board; reasonable. Phone Potomac 0839.

Rooms—Unfurnished 135

HOLMEAD PL., 3459—Three, entire 2d floor; private bath; strictly modern; light housekeeping; quiet adults; $35. electricity, gas heat included.

24 M ST. NE.—4 rooms and bath; 2d floor; newly decorated; hot-water heat, electricity; continuous hot water; back porch; very reasonable to adults.

Wanted Rooms—Meals 136

FAIRMONT ST. NW., 1352—Front room, 4 windows; twin beds; nourishing food; also single room.

Real Estate for Rent

Apartments, Furnished 137

BEVERLY COURTS, Apt. 104—2 rooms (double bed, 2 cots), kitchen, pantry and bath; Frigidaire. $60.

C ST. NW., 305—2 bedrooms, large kitchen, wash tray, private bath, reception hall, porch; light, airy. Adults only.

DINING ROOM, bedroom, kitchen and private bath. All outside. Three large closets. Awnings and screens. $40 per month. Linen included. 2123 1st st. nw.

Post Ad offers appear bright and early each morning and give advertisers the opportunity to get results the same day.

Real Estate for Rent

Apartments, Furnished 137

CHALFONTE—Apt. 253; 2 rooms, kitchen, complete; Murphy bed; couch; Frigidaire; $75 month. See office. Col. 4875.

JEFFERSON APARTMENTS—
Low summer rate; 2 rooms, bath, kitchen; linen, silver; maid service; exclusive downtown location. Apply Manager, The Jefferson, 16th and M sts. nw.

MOUNT PLEASANT—1713 Lamont st.; bachelor apt., living room, 2 bedrooms, private bath; comfortably furnished; clean, twin beds; near cars, bus, taxi; $45; references exchanged. Col. 6785-J.

N. H. AVE., 1825—Charmingly furnished bed-sitting room, kitchen, bath apt.; Frigidaire, radio; near bus, cars. Dec. 4770.

REDUCED RENT—June to Oct.; large living room, bedroom, kitchen, bath; attractive, cool, quiet; twin beds, piano, Frigidaire; phone; convenient NW. location. Box 253, Washington Post.

SANITARY, 2d and 3d floor front apartment; bath, gas and heat; $4.50 and $8.50 weekly. 628 E st. sw.

UPTOWN APTS—1 and 2 rooms; electric refrigeration; $50 to $75; attractive, modern. Pot. 4242, Dec. 2780.

10TH ST. NW., 3512—Furnished two-room housekeeping apartment; electricity, gas included; $30 month. Adams 8232.

Apartments, Unfurnished 138

DESIRABLE APARTMENTS—All sections of city. Weaver Bros., Inc., 809 15th st. nw. District 9486.

MD. AVE. NE., 317—Three rooms, kitchen, bath; outside rooms; excellent condition; near Capitol. Linc. 5636.

NEAR 21ST AND P STS. NW.
2 large rooms, hall, kitchen and bath; large rear porch and yard.
ONLY $45.00.
BRODIE & COLBERT, INC.,
1707 Eye st. nw. Natl. 8875.

13TH ST. NW., 3519.
Corner front apt., 3 exposures; 2 large rooms, kitchen and bath; electric refrigeration; convenient neighborhood.
BRODIE & COLBERT, Inc.,
1707 Eye st. nw. Natl. 8875.

THE BAYHEAD
724 3D ST. NW.
ONE and 2 ROOM APTS.; FRIGIDAIRE;
NEW BUILDING; REASONABLE.
SEE RESIDENT MANAGER.

GEORGETOWN
1305 Potomac St. N.W.
Electrolux Refrigeration just installed, at no increase in rent; just redecorated.

1 room, dressing room, bath	$27.50
2 rooms, kitchen, bath, recep. hall	45.00
3 rooms, kitchen, bath, recep. hall	60.00

See Janitor or
J. C. WEEDON CO.
1727 K St. NW. Met. 3011.

DESIRABLE downtown apartments, three and four rooms and bath. Low rent. Inquire Zager & Salus, 920 New York ave.

THE BRISTOL
1833 S Street NW.
(Fireproof)
Only $45.00 and $65.00
3 and 4 Rooms, Reception Hall and Bath.
Electric Refrigeration
2 Car Lines. 2 Bus Lines.
Resident Manager, Apt. 5.

Business Places for Rent 139

VERY DESIRABLE STORE.
Fronting on two streets; in excellent condition; hot-water heat, electric lights; large basement. Rent, $75.
SEE MR. WEDDING, NAT'L 9300.
BOSS & PHELPS. 1417 K ST. NW.

1333 14th ST. N.W.
Automobile show room, with storage space for about 25 cars.
Ideal location for selling used cars.
Rental, $350.00 per month.
LINKINS CO.
1733 DE SALES ST. DECATUR 2500.

Houses for Rent, Furnished 141

CHEVY CHASE, D. C.—Summer months; 8 rooms, 2 baths; library, piano, playroom, porches, yard; no objection children. Cleve. 0606.

WESLEY HEIGHTS—June 15-Sept. 15; 8 rooms, 2 baths; electric refrigeration; porches; shaded gardens; garage. 3019 44th st. nw.

Houses for Rent, Unfurnished 142

CHEVY CHASE, D. C.—For rent, detached corner brick center hall, 6 rooms, 2 baths, garage, shrubbery, $115 month; detached brick, 8 rooms, 2 baths, garage, $110 month; Spanish type corner, 6 rooms, bath, garage, $90 month; 11 rooms, 3 baths, 2-car garage, overlooking Rock Creek Park, $115 month. Fulton R. Gordon, 1105 Peoples Insurance Building. District 5231. Evenings, Cleveland 4733.

4321 GEORGIA AVE. NW.
Nine rooms and bath; gas, electricity; semi-detached; $60 per month.
HARRY A. KITE, INC.,
1019 15TH ST. NW.
NATIONAL 4846.

CHEVY CHASE, D. C.
5334 Belt Road
Large living room, dining room and kitchen, open fireplace, 4 bedrooms opening off center hall, 3 porches, 2 screened, large attic, garage; just refinished; rent for $70 or sell on very easy terms. Call Nat. 7936 or Georgia 1885.

Resort Property for Rent 144

NORTH BEACH—Bay ave., near post-office; furnished cottage, 6 rooms; electricity, porch; screened throughout. Call Linc. 5149.

SHERWOOD FOREST — 211 Nottingham Hill, overlooking Severn River; 5-room cottage, bath; $150 month, $500 season, including electricity. Hyattsville 1056.

Wanted to Rent 147

HOMES—Good tenants waiting; list with me at once. G. B. Likens. North 7478.

WANTED—Furnished apt., 2 bedrooms, living room and bath; kitchen not essential; in or near Takoma Park, D. C. Write Apt. 309, The Cordova.

Real Estate for Sale

Houses for Sale, Unfurnished 153

BY OWNER, beautiful 12-room stone house; 3 baths; garage; all modern improvements. 1731 P st. nw.

BEAUTIFUL Seven Oaks, Md., just over District line; most unusual home; stucco; 8 rooms, 3 baths; every modern convenience; beautifully landscaped ground; 2-car, built-in garage; owner's home; real bargain. Natl. 1590; evenings, Shepherd 2944.

HOME OF ENGLISH DESIGN, $11,950.
Contructed of brick and half-timbered stucco; located in Leland section, Chevy Chase; completely landscaped grounds, evergreens, shrubbery and fine trees. Contains 6 large rooms, tiled bath, with shower; commodious closets; large attic and cellar; built-in garage; covered side porch. Only $11,950.
Phone Wis. 2875, between 1 and 9 p. m.

Real Estate for Sale

Houses for Sale, Unfurnished 153

RANDOLPH ST. NW.—Near 14th st.; beautiful brick home, 8 rooms; all modern improvements; oil burner; large rear yard; 2-car garage; owner must sacrifice. Adams 3572.

CHARMING COLONIAL HOME.
Constructed of white weather board; large lot, completely landscaped; located in a built-up section of fine homes, Chevy Chase.
Contains large living room, open fireplace; dining room, kitchen, pantry, 3 bedrooms, tiled bath, with shower; covered side porch and detached garage.
A remarkable value, $11,950.
Phone Wisconsin 2489, 1 to 9 p. m.

IN WASHINGTON HEIGHTS, convenient to Columbia road, 18th st., Rock Creek Park, both car lines, churches, theaters and stores, substantially built, semi-detached house of 12 rooms, 4 baths, two with showers, hot-water heat, electricity, gas, two-story brick garage, front and rear porches on first floor; large inclosed sleeping porches on second and third floor; housekeeping facilities on all floors. Lot 25 by 142½ feet to paved alley. Assessed at $14,797. First mortgage, $10,000 at 6%. Price, $17,500.
LOUIS P. SHOEMAKER.
1407 New York ave. N.W. National 1166.

NEAR LINCOLN PARK
$5,950
Very desirable nine-room and bath, semidetached dwelling, located on one of the best streets in southeast; house in excellent condition; reasonable terms.
SEE MR. WEDDING
BOSS & PHELPS
1417 K St. NW. Nat. 9300.

A GEM
AT A BARGAIN
Just east of Chevy Chase Circle, in District. Beautiful 4-bedroom house; perfect condition; in a charming setting; flowers and shrubbery; 2-car garage; sun parlor; oil heat, Frigidaire; numerous kitchen cabinets; weather stripped, screened; $1,500 and assume $12,000 trusts. Phone after 6 p. m. Wisconsin 2938.

CHEVY CHASE, D. C.
A quick sale is absolutely necessary, and the very low price on this pretty, detached home, combined with superior construction, beautiful lot filled with exquisite flowers and the desirable location, will bring the result desired. The house has 6 rooms, tiled bath (with shower), breakfast and sleeping porches and a detached garage.
T. M. NEALE,
733 BARR BLDG. DIST. 3187.

CLEVELAND PARK
$13,750
ONLY ONE LEFT
3620 Veazey St. N.W.
Near the Bureau of Standards; most attractive new 8-room, 2-bath semidetached house, midway between Conn. and Wis. aves.; in rapidly developing desirable, restricted residential community; excellent in design, construction and location; 8 rooms at the price asked for 6-room houses in the same vicinity; equipped with electric refrigeration and every modern home refinement. Go out Conn. ave. to Bureau of Standards, turn left on Pierce Mill rd. to right one block to Veazey st.
CHAS. D. SAGER
National 0036. 924 14TH ST. NW.

YOU OWE IT TO YOURSELF TO
SEE THIS HOME
In Beautiful Michigan Park
Beautiful in design, charming in every detail, planned for maximum convenience.
New, detached, all-brick home; six large rooms, fully tiled bath, kitchen equipped with cabinet range, Frigidaire and Sanitas inlaid linoleum. Large, light basement; oak floors throughout; slate roof.
Drive out R. I. ave. to 12th st. ne., north on 12th to Upshur to property.
BREUNINGER & PHIFER
1103 Vt. Ave. Nat. 7713.

5445 33rd Street N.W.
A Built-on-Honor Home
Honestly Priced
Designed and built to attain the ultimate in appearance, convenience and durable construction. Situated on a high elevation, shaded by great trees, in a delightful residential section.
A new brick home with six rooms, two baths and model kitchen.
Turn east from Conn. ave. on Morrison to 33d st., south on 33d one block to property.
OPEN DAILY UNTIL 9 P. M.
McKENDRIE & RYAN
1427 Eye St. Natl. 5998.
Or your broken.

Suburban for Sale 156

BUNGALOW—5 rooms, 1 acre, $4,500; strictly modern; cost $6,800; garage; hot-water heat, electric range; easy terms. Clarendon 400.

CHEVY CHASE, D. C.—For Sale; Bought at foreclosure, detached brick, center hall, 6 rooms, 2 baths, garage, hedge, shrubbery. Address box 228, Washington Post.

7-ROOM HOUSE—1 2-3 acres; near Falls Church; beautiful lawns; furnace; pretty stream; $5,000; car as part payment. Mr. McNab, Natl. 3934; Falls Church 408.

Estates—Country Homes 157

QUAINT story-and-a-half brick and frame old house; attractive grounds; 50.5 acres good farming land; in sight of State road, 20 miles from Washington, 10 from Annapolis; outbuildings in excellent condition; school bus passes gate; $6,500 cash. Apply to Mrs. O. M. Palmer, 139 Charles st., Annapolis, Md.

Out-of-Town Property 159

8-ROOM HOUSE—Newly decorated; sacrificed price, with terms; immediate possession. Phone Shepherd 2250.

Resort Property—For Sale 160

CHOICE water-front lots at Epping Forest; electricity, community water; gravel road; fine beach; clubhouse and tennis court; in every way superior; carefully restricted; building financed; lots as low as $50 each. Telephone National 4596.

NORTH BEACH, MD.—5-room cottage, 2 stories; directly on sandy beach; well furnished; electricity, septic tank, toilet; included is a detached cottage, 2 rooms and garage in rear; $6,500 cash buys all. Lincoln 2195.

Shore Property—For Sale 161

THREE water-front lots, 50x175 feet; near end of Cobb Island Bridge. D. D. Davis, 1016 M st. se. Lincoln 1165.

PINES-ON-SEVERN.
Bungalow bargain; sale or rent; Arnold Station, on Baltimore & Annapolis boulevard, North Shore. L. G. Turner, Central Savings Bank Bldg., Baltimore; Plaza 1063.

AUTOMOTIVE AUTOMOTIVE

USED CARS
AT
REDUCED PRICES

Erskine Coupe	1928	Chevrolet Sedan	1927
Buick Sedan	1928	Chrysler 62 Sedan	1927
Chevrolet Coach	1928	Oldsmobile Sedan	1929
Buick Coupe	1928	Oakland Sedan	1930
Ford "A" Sport Roadster		Studebaker De Luxe Sedan	1930
Buick Sport Roadster	1929	Studebaker Touring	1928
Studebaker Club Coupe	1928	Chevrolet Sedan	1930
Studebaker President Sedan	1928		

EASY TERMS ARRANGED
We can safely say that one of these cars is yours. Prices have not been mentioned, but when you see them at our present price you will realize that they are real buys for the money.
The above cars are only a few of our specials. Late models. We have 100 to select from. They include Buicks, Chevrolets, Studebakers, Fords, Oaklands, Pontiacs and many other makes. Call by and look them over today.
JOS. McREYNOLDS, INC.
1423 L ST. N.W.

NEWS OF LATEST HAPPENINGS IN MARYLAND AND VIRGINIA

SCHOOL BOND PLANS PUSHED BY COUNTY

State Architect to Handle Specifications for Arlington Board.

GAS EXTENSION PLANNED

ARLINGTON COUNTY, BUREAU OF THE POST.
Tel. Clar. 509. Clarendon, Va.

All plans and specifications for enlargement of a number of county school buildings, as provided in the proposed $640,000 bond issue, will be prepared by the State architect, Raymond V. Long, the Arlington County School Board announced yesterday. All inspection work as construction progresses will also be under his supervision. Inspectors will be appointed upon his recommendation.

With the State architect in charge of the work following approval of the bond issue by the citizens it is pointed out that the county's saving will be estimated at about $15,000.

If the county continues its growth as it has during the past five years, the present school levy of 90 cents will be sufficient to retire the bonds and take care of operation of the schools, the board points out.

The county board of supervisors will receive applications from the Rosslyn Gas Co. at its meeting today for permits to make a number of extensions to its present lines, according to an announcement from County Engineer C. L. Kinnier.

The proposed extensions will carry one main from Rosslyn south along Georgetown and Military roads to Columbia pike and continuing along Columbia pike to Alcova Heights. Another extension will join the main at its intersection with Columbia pike and continue south along Mount Vernon avenue to provide service to the residents along Arlington Ridge, Aurora Hills and Virginia Highlands.

Another extension will continue the main at Ballston west out Memorial Drive to East Falls Church, taking care of that section lying within Arlington County.

Despite the many proposed extensions of their mains, there is every indication that within a short time residents of Arlington County will enjoy a reduction in their present gas rates, it is stated.

The third annual graduating exercises at Arlington Hall, college for girls, will be held in the college chapel Monday morning at 10 o'clock. The graduating class numbers sixteen.

Mrs. William Brock, of Tennessee, is announced as the principal speaker. Diplomas will be presented by President William E. Martin.

The graduating exercises for the high school department will take place in the college chapel Saturday morning at 10 o'clock.

The baccalaureate sermon will be preached Sunday morning in the chapel by Maj. William Fisher, chaplain, U. S. A.

Tomorrow afternoon at 4 o'clock there will be exhibits of work done in special departments of the college. In the evening at 8:30 o'clock the annual concert will be held.

The program prior to graduation will close with a swimming exhibition to be held Saturday at noon, concluding with the May festival in the evening.

According to an announcement yesterday by County Engineer C. L. Kinnier, there will be extensive road work started following the special bond election for the installation of a county-wide trunk line sewerage system.

Indications are that the improvement of Courthouse road through a section of Lyon Village extending from Rucker avenue to Wilson boulevard will be among the first projects to be started.

The Arlington Rotary Club will meet today at the Washington Golf and Country Club. Election of officers will be the principal business.

County School Superintendent Fletcher Kemp announced last night that the county public schools will be closed tomorrow.

Miss Virginia McDonnell, of Clarendon, is listed among the graduates at the Georgetown Visitation Convent.

The Ballston Citizens' Association at its meeting last night in the auditorium of the Firemens' Hall went on record as favoring the proposed bond issue for a county-wide trunk line sewerage system.

County Engineer C. L. Kinnier, addressing the meeting outlined in detail the plans for the installation of the system.

Fletcher Kemp, county school superintendent, discussing the proposed school bond issue, explained plans for the enlargement of the Washington Lee High School by adding 32 class rooms at the present time, and 10 later as the enrollment warrants.

Plans for a mass meeting at the Washington Lee High School June 3, under the auspices of the Arlington County Civic Federation, have been completed and all citizens of the county are invited to attend the meeting, according to an announcement by E. Lester Bennett, secretary.

According to an announcement from the office of the secretary of the Arlington County Chamber of Commerce letters are in the mail asking all members whether or not they favor bond issue for sewers, and their stand on the proposed Municipal Airport at the south end of Highway Bridge.

Charged with peddling in the county without a license, E. G. Heflin was fined $50 and costs by Police Judge Harry R. Thomas yesterday.

S. P. Vanderslice, principal of the Washington Lee High School, announces that final examinations will begin Monday morning.

The ladies of the Blessed Virgin Mary Sodality, of St. Charles Catholic School, announce that a benefit card party will be held June 5 in the auditorium of St. Charles schoolhouse at 8 o'clock. The proceeds will be used to decorate the rectory.

R. T. Harris, charged with reckless driving, was fined $14.25, including costs, in police court yesterday, by Judge Harry R. Thomas.

Oliver Cartee, 46, Dies After Long Sickness

Special to The Washington Post.

Clarksburg, W. Va., May 28.—Illness that forced his retirement six years ago caused the death here today of Oliver Cartee, 46, widely known express company executive, native of Beaver Creek, Md. His widow, formerly Miss Marie Louise Lancaster, of Norfolk, Va., survives.

Cartee held executive positions at Hagerstown, Norfolk, Philadelphia, Altoona, Wilmington and points in this State.

ARLINGTON HALL GRADUATING CLASS

Post Staff Photo

Graduating class of Arlington Hall, college for girls. Left to right (seated)— Virginia Susan Wright, Eloise Staffel, Martha Lowery and Anne Callahan; (second row) Gladys Beck, Mary E. Sippel, Mary Jane McLean, Katherine Archinal and Margaret Wright; (third row), Rosale Espy, Lucille Wright, Sara Davis, Virginia Ann Wright, Margaret Roberts and Mary Jane Dulaney.

FLOWERS EXHIBITED BY FAIRFAX WOMEN

Sweepstake Prize Won by Mrs. A. H. Chilcott's 41 Entries.

JUDGES FROM DISTRICT

The fourth annual Fairfax County Flower Show was held yesterday in the Willard Hall at Fairfax under the auspices of the Fairfax Garden Club. This was the largest and most attractive flower show that has been held in this section, according to a statement of Mrs. Amos H. Chilcott, president of the Garden Club.

The outstanding feature of the show was a basket of delphiniums exhibited by Mrs. Harry Blake, which were awarded a special prize. Mrs. Chilcott won the sweepstake prize by scoring 41 points with her various exhibits. The prize, an antique silver bowl, won by Mrs. Chilcott, was presented to the club last year by Harley T. Wilson, of Hollin Hall Farms. The bowl was won last year by Mrs. Chilcott, but it must be won for three years in succession before it becomes the permanent property of the winner. The judges of the show were Dr. Victor Lumsden, of the United States Department of Agriculture, and Miss Margaret Lancaster, of Washington.

The exhibit tables were painted a jade green as well as all of the containers, which made a very colorful display.

The list of classes and the winners were as follows:

Roses.

Specimen pink rose, prize $2—First, Mrs. Roland Goode; second, Mrs. L. P. Tayloe; third, Mrs. A. H. Chilcott. Specimen yellow rose, $2 prize—First Mrs. Robert Goode; second, Mrs. E. M. Chamberlain; third, Mrs. L. P. Tayloe. Specimen white rose, $2 prize—First, Mrs. L. P. Tayloe; second, Miss Mary Ambler; third, Miss E. M. Chamberlain. Specimen red rose, $2 prize—First, Mrs. Charles Pickett; second, Mrs. Talbot Pierce; third, Mrs. Roland Goode. Specimen rose, named variety, $2 prize—First, Mrs. L. P. Tayloe; second, Mrs. E. M. Chamberlain; third, Mrs. Talbott Pierce. Specimen climbing rose, spray 2 feet or more, $2 prize—First, Mrs. W. E. Earle; second, Mrs. F. W. Richardson; third, Mrs. James Allen. Vase of three roses, one variety, silver award by Stump & Walter—First, Mrs. J. S. Barbour; second, Mrs. H. B. Caton; third, Mrs. Roland Goode. Collection of roses, one of a variety, $5 in gold donated by Mrs. H. P. Wilson—First, Mrs. Roland Goode; second, Mrs. Talbot Pierce; third, Mrs. C. J. C. Moffett.

Exhibit of Iris.

Iris. Specimen of purple iris, $2 prize—First, Mrs. A. H. Chilcott; second, Mrs. S. F. Cooper; third, Mrs. F. A. Wilcox. Specimen pink iris, $2 prize—First, Mrs. Harry Blake; second, Mrs. A. H. Chilcott; third, Mrs. A. H. Chilcott. Specimen yellow iris, $2 prize—First, Mrs. A. H. Chilcott; second, Miss Mary Ambler; third, the Misses Lewis. Specimen blended shades, $2 prize—First and second, Mrs. A. H. Chilcott; third, Mrs. B. S. Gillespie. Specimen Pallida Dalmatica, $2 prize—First, second and third, Mrs. A. H. Chilcott. Specimen iris, named variety, $2 prize—First, the Misses Lewis; second, Mrs. A. H. Chilcott; third, Mrs. A. H. Chilcott. Collection of iris, first prize a $3 order on H. P. Dreer—Won by the Misses Lewis; second prize, $2 order of perennials, won by Mrs. Harry Blake; third, Mrs. Talbot Pierce. Collection of named varieties of iris, prize $3 order of W. R. Gray—Won by Mrs. A. H. Chilcott.

Peonies—Specimen peony, $2 prize—First, Mrs. F. W. Richardson; second, Miss Ida Jones. Specimen peony, named variety, prize $2—First, Mrs. H. P. Wilson; second, Mrs. Harry Blake; third, Mrs. H. P. Wilson. Vase of three peonies, prize $2—First, Mrs. H. P. Wilson; second, Mrs. A. H. Chilcott; third, Mrs. W. E. Earle. Collection of peonies—First prize, $5 in gold, given by Mrs. H. P. Wilson, won by Mrs. H. P. Wilson; second prize, 25 W. H. Phipps gladiola bulbs, given by D. H. Upjohn, won by the Misses Lewis.

Garden collections—Exhibit of Columbine, prize $2—First, Mrs. M. T. Cockrell; second, Mrs. A. H. Chilcott; third, Mrs. C. J. Moffett.

Exhibit of Oriental poppies, prize $1.50—First, Miss Helen Moore; second, Mrs. L. P. Taylor; third, Mrs. F. W. Richardson. Exhibit of delphiniums, prize $2—First, Mrs. Harry Blake; second, Mrs. M. T. Cockrell; third, Mrs. H. P. Wilson. Exhibit of garden pinks, prize $1—First, Mrs. F. D. Richardson; second, Mrs. L. P. Tayloe; third, Mrs. Charles Pickett. Exhibit of pyrethrum, prize of $1 order of perennials, given by Mrs. Delvigne—First, Mrs. A. H. Chilcott; second, Mrs. James Nickell. Exhibit of digitalis, prize $1.50—Won by Mrs. R. D. Graham. Exhibit of pansies, prize $1—First, the Misses Lewis; second, Mrs. H. B. Caton; third, Mrs. Harry Blake. Exhibit of Lemon Day lilies, prize of twelve of Mrs. Leon Douglas' gladiolus bulbs, given by D. H. Upjohn—First, Miss Helen Moore; second, Miss Mary Ambler; third, Mrs. James Nickell. Collection of garden flowers—First prize, $5 in gold, given by Mrs. H. P. Wilson, won by Miss E. M. Chamberlain; second prize, $2 order on W. A. Burpee, won by Mrs. Roland Goode; third, Mrs. F. W. Richardson. Collection of garden flowers—First prize, $5 in gold, won by Miss E. M. Chamberlain; second, Mrs. A. H. Chilcott; third, the Misses Lewis.

Arrangements of Flowers.

Flower arrangements—Flower arrangement in pottery, prize, $2 order on W. R. Grey, first and second, Miss Helen Moore; third, Mrs. Ford Swetnam; in brass of silver, $2 prize, first, Miss Helen Moore; second, Mrs. H. P. Wilson; third, Mrs. R. R. Farr; in glass, $2 prize, first, Mrs. H. B. Caton; second, Mrs. Ford Swetnam; third, Mrs. John S. Barbour; in antique container, prize $2, first, Mrs. H. P. Wilson; second, Mrs. Ford Swetnam; third, Miss Helen Moore; in any container, arrangement of 18 inches or more, $2 prize, first, Mrs. Roland Goode; second, Mrs. Elton R. Holbrooke; third, Mrs. P. D. Cockey.

Children's flowers—Collection of wild flowers, $2 prize, first, James Nickell; second, Phyllis Richardson; third, Vivian Gillespie; artistic arrangement of flowers, $2 prize, first, Burke Gillespie; second, Jimmy Pickett; third, Edith M. Farr.

Miniature gardens—First prize, a $5 order on H. A. Dreer, won by Mrs. A. H. Chilcott; second prize, $3 order on W. R. Grey, won by Mrs. R. R. Farr.

Table decorations—Bridge luncheon table, prize, $5 in gold, first, Mrs. James E. Nickell; second Mrs. A. H. Chilcott; third, Mrs. Mae Henderson. Breakfast tray, $2 prize, first, Mrs. F. D. Richardson; second, Mrs. F. W. Richardson; third, Mrs. Charles Pickett.

Campamiles, first, Mrs. M. T. Cockerell; second, Mrs. Charles Pickett.

The officials and judges of the show were entertained at luncheon at the home of Mrs. Fred D. Richardson. The customary club luncheon was omitted this year.

Publisher Urges Annapolis Airport

Van Lear Black, Just Back From World Flight, Is Guest of City.

Special to The Washington Post.

Annapolis, Md., May 28.—An airport is a big business adjunct to any city, and Annapolis particularly needs one and would reap benefits from it, Van Lear Black, Baltimore publisher and aviation enthusiast, told a large group of Annapolis business men in a luncheon address at Carvel Hall today.

Mr. Black and the two pilots, who took him on his extensive world flight, F. J. Gessindorffer and J. B. Scholte, came here today by invitation of the Chamber of Commerce, Rotary and Civitan Clubs and the American Legion Post.

Following the luncheon a committee of the local business men escorted Mr. Black and his guests on an inspection tour of proposed sites for an air landing, attention being centered particularly on the old race track property at Camp Parole, and adjacent open farm land.

Blood Is Given to Save Life of Wounded Boy

Special to The Washington Post.

Hagerstown, Md., May 28.—Additional blood transfusions were resorted to today in an effort to save the life of J. Walter Layman, jr., 15, son of Dr. J. Walter Layman, local physician, who was accidentally shot last night by his brother at the Layman home. His father gave considerable blood last night and members of the Boy Scout Troop to which the boy belonged, volunteered today in an effort to save his life.

William Sager, jr., was selected to give his blood in the second transfusion. The bullet from the gun, which the boys did not know was loaded, punctured the youth's abdomen and lodged in his backbone.

Charlottesville Boy Named for Edison Test

Richmond, Va., May 28 (A.P.).—Gordon Keith Carter, 18-year-old Charlottesville High School student, today was chosen Virginia's representative in the 1930 Edison scholarship examination at Orange, N. J., in August.

Earl Ellis, 17, of the Petersburg High School, was chosen as alternate. Dr. C. E. Myers, of the State board of education, announced following tests given today to twelve State candidates. Carter already has an appointment to the United States Naval Academy.

Prisoner Gains Freedom Simply by Walking Out

Special to The Washington Post.

Clarksburg, W. Va., May 28.—Ellis Daff, a young man, of Goshen, had an easy time breaking out of the Upshur County Jail at Buchannan last night. A jail door was left open while meals were being carried in to prisoners and Daff simply walked out. He wasn't missed until later.

Officers were searching for him in the Goshen section today. Daff was being held on a charge of robbing a store there.

NEW STUDY TO LIST VIRGINIA RESOURCES

State Chamber Will Publish Report Compiled by V. P. I. Division.

EXPERTS' AID OBTAINED

Blacksburg, Va., May 28—(AP)—Virginia's resources and advantages for industrial development will be pictured in a comprehensive study to be made by the engineering extension division of the Virginia Polytechnic Institute and published by the Virginia State Chamber of Commerce, Dr. Julian A. Burruss, president of V. P. I., announced here today. It is expected that the report will be prepared by the end of the year.

The need for such a study, those in charge say, has been evident for some time. It is the purpose to prepare a concise statement of Virginia's resources and advantages. The publication will serve as a source-book on the state's resources, and will devote considerable attention to natural raw materials.

Analytical studies of various phases of the industrial life of the state will be incorporated in the report. These are expected to serve as a basis for a permanent policy to guide the future industrial development of Virginia.

During the last two years surveys of certain kinds of industries and resources have already made available much information which can be used in a comprehensive study of Virginia. The proposed publication will be a summary of findings of the last two years, of printed documents of other agencies and institutions and of recent statistical compilations by the State and Federal governments.

R. L. Humbert, manager of the bureau of community development, executive secretary of V. P. I. and associate professor of economics, is directing the survey and will edit the report. E. B. Norris, dean of the school of engineering, and Prof. R. B. H. Begg, director of the engineering extension division, are cooperating.

Prof. Humbert will be assisted in the preparation of the report by an editorial and contributing staff of fifteen or more members of the V. P. I. faculty. Representatives of the departments of industrial engineering, mining engineering, geology, electrical engineering, civil engineering, chemical engineering, ceramic engineering, wood technology, agricultural engineering, agricultural economics, agronomy, business administration and economics, and the agricultural extension division are included.

Suspect in Assault On Girl Gets Freedom

Special to The Washington Post.

Danville, Va., May 28.—Jesse Davis, a Negro arrested here by the police last night as a suspect in the attack made Monday on Miss Annie Thomas, 19, daughter of J. M. Thomas, Caswell County farmer, was released from custody tonight.

Two other suspects, one from Burlington, N. C., and the other from Greensboro, N. C., also were released on failure to be identified.

BIRTHS, DEATHS AND MARRIAGES

BIRTHS REPORTED.

William C. and Madeleine G. Ryan, girl.
Harold D. and Ella M. Sweares, girl.
Joseph L. and Jennie S. Youngs, girl.
Guy K. and Bessie B. Camden, girl.
Charles L. and Blanche E. Harris, girl.
John H. and Sarah E. Carpenter, girl.
Ralph W. and Beulah M. Bevans, girl.
Bernard and Hannah Cady, girl.
Albert S. and Dorothy Gatley, girl.
Norbert W. and Erma H. Seidner, boy.
Guy S. and Catherine L. Meloy, boy.
Nicodemus and Marian L. Burnezky, boy.
Harry and Esle Savage, boy.
Frank and Maud Baldwin, boy.
Benjamin F. and Ethel E. Stepper, boy.
James W. and Lola W. Chandler, girl.
Bernard and Olive J. Boswell, girl.
Frederick and Josephine Wheeler, girl.
Alexander and Bertie Diggs, girl.
Davis and Ruth Botts, girl.
William and Lucy Hamilton, boy.
Charles and Ivy Potts, girl.
George L. and Cordelia Pauntleroy, girl.
Willie and Thelma Smith, girl.

DEATHS REPORTED.

Ellen F. Maloney, 75 yrs., 642 B st. se.
Israel Serrete, 74 yrs., George Washington Hospl.
Mary H. Klarpp, 74 yrs., 1476 Clifton st. nw.
Jennie Barber, 73 yrs., 237 12th st. ne.
Sarah A. Boteler, 71 yrs., 5102 Kansas ave. nw.
Patrick J. Dowd, 68 yrs., U. S. Soldiers' Home Hospl.
Annie E. Smith, 67 yrs., 206 E st. ne.
Jewel Stewart, 66 yrs., Sibley Hospl.
Isaac Smallwood, 65 yrs., Georgetown Hospl.
Allen Bussius, 63 yrs., Garfield Hospl.
William J. Fittall, 62 yrs., Georgetown Hospl.
Andrew Britton, 56 yrs., 239 E st. ne.
Ida Seville, 55 yrs., Gallinger Hospl.
Agnes M. Kennedy, 50 yrs., Providence Hospl.
Edward C. Burkhead, 42 yrs., U. S. Veterans' Hospl.
Leola K. Bennett, 40 yrs., U. S. Veterans' Hospl.
Richard D. Klimkiewicz, 17 yrs., Potomac River, Dahlgren, Va.
Edwin E. Coleman, 9 yrs., Episcopal Hospl.
Gloria L. Brown, 4 yrs., Providence Hospl.
Infant of Bernard and Alice Boswell, 13 days, Sibley Hospl.
Oliver Gibbs, 83 yrs., Freedmen's Hospl.
Andrew Harris, 67 yrs., Freedmen's Hospl.
Charles F. Sprague, 62 yrs., 2527 Georgia ave. nw.
Irene Rice, 37 yrs., Tuberculosis Hospl.
Helen Gay, 15 yrs., Tuberculosis Hospl.

LICENSED TO MARRY.

Joe Bailey Cook, 24, and May L. Meisimer, 22. The Rev. Earle Wilfley.
James Francis Smith, 37, and Ruth Harris Watson, 22. The Rev. S. Reid McAlpin.
William L. Lowe, 27, and Susie A. Williams, 23. The Rev. W. D. Jarvis.
George Henry Merchant, 23, and Beulah Sabina Merchant, 22. The Rev. H. P. Baker.
Fred W. Boothby, 23, and Bertha M. Berens, 23. The Rev. J. Lawrence Kilkenny.
Harry H. Jones, 29, and Nellie M. Heflin, 24. The Rev. W. A. Emmons.
Charles R. Goldsborough, 36, and Hattie Martin, 40. The Rev. J. E. Briggs.
Julius Sokolove, 28, Baltimore, Md., and Estella Gosnell, 26, Baltimore, Md. Judge R. E. Mattingly.
Malcolm Walter, 35, and Elizabeth Hockman, 24. The Rev. C. J. Jordan.
Israel Greenberg, 29, and Rose Block, 26. The Rev. G. Silverstone.
Edward Jett, 29, and Mamie Green, 23. The Rev. James H. Marshall.
John R. Morton, 41, and Eliza Marbury, 41. The Rev. Frank Henson.
Clarence Thompson, 21, and Anna Douglas, 18. The Rev. Armistead Jones.
John M. Boteler, 22, and Viola F. Elben, 17. The Rev. Earl Wilfley.
Alfred Di Nenna, 23, and Mary D'Ambrosio, 19. The Rev. D. M. DeCarlo.
Charles Fortune, 22, and Lannie Johnson, 23. The Rev. R. Douglas Grimes.
Raymond C. Parsons, 24, and Thelma A. Hooper, 22. The Rev. W. A. Lambeth.
Bruce Allen Trevathan, 29, and Lillian M. Evans, 15. The Rev. A. E. Owens.

Marriage licenses issued at Fairfax County Courthouse:
George L. Schenck, 43, and Daisy E. Buehler, 47, both of 321 U street northeast, Washington.
Thomas J. Casey, 29, West Haven, Conn., and Thelma B. Shaner, 25, 1328 Park road, Washington.
Arthur B. Guertler, 23, 2050 Harford avenue, and Marie C. Guethler, 20, 1906 North Gay street, both of Baltimore.

FIREMAN IS INJURED AS PUMPER CRASHES

Kensington Volunteer Hurt When Apparatus Goes Into Ditch.

ROB ROCKVILLE STORE

One fireman was hurt and four others narrowly escaped injury last night when the Kensington Volunteer Fire Department pumper crashed into a ditch en route to a fire in North Chevy Chase, Md. That the accident was not worse is credited to the control of Fire Chief Marion Curran, who was driving the fire truck.

The injured fireman, Robert Graves, 18 years old, of Kensington, was thrown from the side of the truck to the bank of the sidewalk. He was rendered unconscious by the force of the fall but is not believed to have been seriously injured.

The apparatus had just left the firehouse on Connecticut avenue, Kensington, and was about a block from the house when the automobile of a member of the department responding to the siren swung from a side street into Connecticut avenue. In an effort to avoid collision, Chief Curran swung the ponderous pumper to the right of the road and down into a 2-foot ditch, the apparatus then rebounding to the street and across to the other side, where it came to a stop in another ditch. Young Graves was riding on the side and lost his grip on the rail when the truck careened to the left.

The firemen called the Bethesda department to avoid delay and then went back after their other pumper, arriving at the fire within a few minutes after the accident. The fire caused slight damage in the Faulkner residence on Montgomery avenue.

Milton G. Darby reported to Rockville police yesterday that his store at Dawsonville had been entered in the night and looted of clothing, groceries and confectioneries valued at more than $100. Entrance was gained by prying open a rear window. Corpl. Roy Bodmer investigated the robbery.

Special services will be held in the Catholic and Episcopalian churches of the county today in observance of Ascension Day.

The newly authorized county budget committee of the Montgomery County Civic Federation has been organized and committee officers named, it was announced yesterday by Stephen James, president of the federation. Frederic P. Lee, Edgemoor Citizens Association, was named chairman, John A. Dickinson, Alta Vista Community League, vice chairman, and John A. P. Farnham, Friendship Heights Citizens Association, secretary.

Other members of the committee to make a survey of the county finances are: W. B. Armstrong, Cabin John Park Citizens Association; Robert E. Bondy, Edgemoor Citizens Association; Herbert L. Diamond, Gaithersburg Chamber of Commerce; Maj. E. Brooke Lee, Silver Spring Chamber of Commerce; John J. Miller, Highland Park Citizens Association; B. W. Parker, Bethesda Chamber of Commerce, Inc.; J. Bond Smith, Town of Takoma Park, and Curtis L. Ward, Rockville Chamber of Commerce, Inc.

Frederick Host To Lions' Meeting

Twenty-second District Is in Annual Convention for Two Days.

Special to The Washington Post.

Frederick, Md., May 28.—The annual convention of the Twenty-second District Lions International, embracing clubs from Maryland, Delaware and the District of Columbia, convened at the Key Hotel here today and will continue two days. Tonight the annual dinner was given in honor of the visiting delegates and guests, numbering about 160. A program followed the dinner, concluding with a dance.

The business session was opened at 2:30 o'clock this afternoon with nearly 100 delegates present. Others will arrive tomorrow. Lloyd C. Culler, mayor; Paul Payne, president of the Chamber of Commerce; Glenn Garber, president of the Rotary Club, and William B. Bennett, president of the Kiwanis Club, made addresses of welcome, responded to by Bernard Gouch, district governor of Baltimore, who also made his annual address.

Reports of the activities of clubs were made, followed by a golf tournament at the Catoctin Country Club. At the same time women guests were taken on a sight-seeing trip to points of interest. An executive session of officers was held at 4 o'clock, followed by the annual dinner at 6:30 o'clock and the program and dance.

Daily O'Currences

By JOHN DALY

LUELLA received a questionnaire from her old Alma Mater, so I stood up and sang the Stein Song.

"Please be quiet," she said, poring over the questions. She filled her fountain pen and started to answer.

"What do they want to know?" I asked, stepping in where angels fear to tread.

Luella poised her pen. "It's for women only," she flashed, putting me in my place.

"Women only. Well, it must have something to do with shopping——."

"Wouldn't you like to know?" she grinned, and told me all about it.

* * * *

SEEMS some one is making a survey of conditions among the college graduates, trying to find out just how much time women have to spend at housekeeping—if that's what they call it nowadays. Where I made the mistake was trying to kid Luella.

"Like all men, you think it's an easy thing to keep house, don't you?"

"Well, with all these modern inventions, the vacuum cleaner, the electric refrigerator, the washing machines for dishes and dolls and dogs, I, er—uh——"

"You, er—uh. You don't know what you're talking about. If you had to keep house——"

"I'd much rather keep house than be down town all day, in the hustle and bustle of the great city, fighting toe to toe with adversaries, trying to snatch a living from this cold, cruel world——"

Luella laughed outright: "Ha, ha!"

* * * *

IT didn't strike me as being particularly funny. To knock out a living in this day and generation is no mean feat, and I told her so.

"You ought to come home early some night and help me bathe the dishes——"

"Bathe the dishes! Why, when I was a boy, down in the Tidewater country——"

"What did you do then?"

"We used to take the dishes and throw them overboard——"

"You did?"

"We did!"

"A good idea," said Luella, and suiting the action to the word, she set a pan of dishes out in the yard and turned the hose on 'em. Then she went back to her questionnaire.

"What are you telling 'em?" I asked.

"I'm telling 'em," she said, "that housekeeping is the greatest drudgery of all the arts and sciences—and I'm going on strike."

She meant it, too, so it looks like lean days at the Old Manse.

FAIRFAX FIELD DAY AWARDS ARE MADE

Four of Seven High Schools in County Represented at Track Meet.

FLORIS IS FINAL VICTOR

FAIRFAX BUREAU OF THE POST,
P. O. Box 245, Fairfax, Va.
Phone Clarendon 2324-W-2.

The annual Fairfax County track meet and field day was held yesterday afternoon at Floris under the auspices of the Fairfax County High School Athletic Association. Four of the seven high schools in the county were represented. The meet was won by the Floris Vocational High School.

The 100-yard dash for boys was won by Lee Brown, of Floris. Ronald Lewis, of Lee-Jackson, was second and K. Lewis, of Lee-Jackson, third. The 100-yard dash for girls was won by Mary Hessick, of Floris; second, Isabel Cousins, of Falls Church, and third, Mary Alice Ankers, of Falls Church. In the 50-yard dash for junior boys, Allen McLearen, of Floris, was first; Norman Hall, of Falls Church, second, and Henry Perkins, of Floris, third.

The baseball throw was won by Helen Downey; second, Virginia Blue, and third, Thelma Curtis, all of McLean. Other results are: High jump for boys, Davis Mohler, of Clifton, first; R. Lewis, of Lee-Jackson, second, and Lee Brown, of Floris, third. The 440-yard dash for boys, Lee Brown, of Floris, first; R. Lewis, of Lee-Jackson, second, and Russell Turner, of Falls Church, third. The 75-yard dash for junior boys, Jack Parrott, of Falls Church, first; Allen McLearen, of Floris, second, and George Mock, of Clifton, third. Helen Downey, of McLean, won the 50-yard dash for girls and Mary Hessick, of Floris, and Isabel Cousins, of Falls Church, tied for second. The pole vault was won by Ed Cross, with Lee Brown second and Henter Blevins third, all of Floris.

In the basket ball throw for girls Mary Hessick and Marie Higdon, of Floris, tied for first and Virginia Blue, of McLean, won third place. The 880-yard dash was won by Lee Brown, of Floris, with W. Lewis, of Lee-Jackson, second, and Leigh Sanders, of McLean, third. Broad jump for girls: Mary Hessick, of Floris, first; Grace Downs, of Floris, second, and Margaret Scrivner, of McLean, third.

The 220-yard dash for boys, R. Lewis, of Lee-Jackson, first; Lee Brown, of Floris, second, and K. Lewis, of Lee-Jackson, third. High jump for girls, Grace Downs, of Floris, and Helen Downey, of McLean, tied for first, and Mary Hessick, of Floris, and Jane Smith, of Falls Church, tied for third. The broad jump for boys, Lee Brown, of Floris, first; Frances Jones, of Falls Church, second, and Fred Koci, of Lee-Jackson, third. Shot put, Lee Brown, of Floris, first; Boyd Kase, of Falls Church, second, and R. Lewis, of Lee-Jackson, third.

The 220-yard relay for junior boys was won by the Floris Team, composed of Allen McLearen, Junior Smith, Howard Anders and Harry Perkins. The Clifton Team, composed of Ralph Taylor, George Mock, Raymond Simpson and William Simpson, was second. The Falls Church Team was third, with Lawrence Kenyon, Jack Parrott, Milan Robey and Norman Hall.

The 220-relay for girls was won by the Floris Team, with Mary Hessick, Grace Kirkwood, Grace Downs and Marie Higdon. Clifton Team was second, with Nellie Demory, Stella Fox, Ethel Buckley and Beulah Garrison. The Falls Church and McLean Teams tied for third. The Falls Church Team was composed of Margaret Ankers, Mary Alice Ankers, Audrey Edmonds and Isabell Cousins, and the McLean Team, Helen Downey, Virginia Blue, Margaret Scrivener and Mildred Logan.

The 440-yard relay race for senior boys was won by the Lee-Jackson Team, composed of R. Lewis, W. Lewis, Fred Koci and K. Lewis. Clifton Team of Basil Ambler, Gordon Riggles, William Keyes and William Van Dorn, was second. The Floris Team, composed of Junior Smith, Edward Cross, Henter Blevins and Clinton Saffer, was thrid.

In case of ties between persons or schools the points were divided between the participants. Lee Brown won the trophy for the outstanding athlete when he scored a total of 32 points during the meet. Mary Hessick, of Floris, was the outstanding girl with a total of 18¾ points.

The Goldsmith trophy for the Fairfax County baseball championship was awarded to the Clifton Team, which won every game they played this spring. The cup was presented by W. B. Knight, athletic instructor at Lee-Jackson High School and vice president of the county athletic association. It was accepted by Miss Dorothy Otley, principal of the Clifton School, and president of the Fairfax County Teachers Association.

Robert Tull yesterday was found guilty of driving a car while under the influence of ardent spirits by a jury of the Fairfax County Circuit Court, with E. M. Kidwell, foreman. A fine of $100 and costs and 30 days in jail was recommended and imposed by Judge Walter T. McCarthy.

Divisional Superintendent of Schools W. T. Woodson has notified the teachers of Fairfax County whose cetrificates expire next month that they must notify him this week if they plan to take the reading course examin tion Saturday. He is also preparing a tentative list of the teacher appointments for next year which he will present to the meeting of the school board for approval at the June 5 meeting.

The St. James Catholic Church will observe the Holy Day of Obligations today. Masses will be said at 6:30 and 9 o'clock. Tomorrow a special memorial mass will be said in the center of the cemetery.

The School and Community League at Burke will meet tonight at 7 o'clock in the community hall. The meeting has been advanced one week on account of the closing exercises at the Burke School next week. Following the business program a motion picture show will be presented under the direction of Mrs. Roger Cross, the school principal.

YOUTH IS CLEARED OF HIT-RUN CHARGE

Son of Former University President Dismissed in Police Court.

BIG STILL IS SEIZED

Winton Woods, 18 years old, son of Dr. A. H. Woods, former president of the University of Maryland, was acquitted of charges of leaving the scene of an accident without making known his identity and rendering assistance yesterday in Hyattsville Branch of Prince Georges County Police Court. There being no definite identification of the young man, Judge J. Chew Sheriff dismissed the case.

Young Woods was arrested by State Policeman C. W. Cubbage on a warrant sworn out by Joseph Cherry, of Berwyn, whose car was struck by a car resembling that driven by young Woods. George Miller, of Berwyn, was seriously injured in the crash. The other car failed to stop.

Several days later it was learned that Woods had a car resembling that in the accident and investigation, it was said, revealed that scratches on the fender and wheel rim of the Woods car coincided with those on the Cherry car. Very little other corroborative evidence was introduced. Judge J. H. Shepherd, of College Park, Md., represented Woods.

Charges of driving an automobile while under the influence of liquor, which had been preferred against John E. Lind, Washington patent attorney, by Officer Cubbage, were dismissed. Lind pleaded guilty to charges of reckless driving, and failing to have driving permit and registration card in possession.

Two prohibition law violations cases were heard by Judge Sheriff, both of which resulted in convictions. Stephen Kennedy, of Washington, was fined $200 on charges of possession and transportation when he pleaded guilty. He was arrested by County Policeman Claude Reese on the Baltimore pike near Berwyn.

Marcus Curtis, colored, of Washington, who figured in the events leading up to the accident in which two men were killed near Waterloo a week ago, was fined $200 on charges of transportation and possession of intoxicants. He reported to police that his car and twenty cases of liquor had been hijacked by one of the cars which figured in the accident.

The Prince Georges County Federation of Women's Clubs again has offered a loan scholarship to any high school girl graduate, a resident of Prince Georges County, who otherwise would be unable to continue her education. Applications should be made to Mrs. Rudolph S. Allen, of College Park, chairman of the scholarship committee before July 1. A competitive examination will be arranged by the committee.

Prince Georges County Police Court had a busy day yesterday with the trial of 40 cases and the collection of $800 in fines.

Two men were arrested and a 1,000-gallon still captured yesterday by Prince Georges County police in the woods between Laurel and Bowie. A large quantity of alleged liquor and a truck also were seized.

The men gave their names as Edward Kaiser, of Laurel, and A. Levin, of Baltimore. They were charged with illegal transportation and possession and lodged in the county jail at Upper Marlboro. The two men were arrested while riding on the truck, which carried 59 cases of alleged liquor.

Near the place where the men were arrested, the still was found in operation, 27,200 gallons of mash, 14 bags of sugar, 18 bags of flour, 50 bags of coal, for the 85-horsepower boiler used on the still, and other supplies.

Deputy Sheriffs A. W. Hepburn and Harry Robinson and County Policeman V. M. Nichols made the raid.

Marylander Guilty in Death.

Westminster, Md., May 28 (A.P.).—Paul W. Edwards was convicted of second degree murder here tonight by a circuit court jury after two hours' deliberation. He was accused of poisoning Thomas Keefer, his foster father. Sentence was withheld pending motion by the defense for a new trial.

MASONIC BODIES END ALEXANDRIA REUNION

Entertainment in National Memorial Temple Held on Final Night.

KIWANIS MEETS TODAY

THE WASHINGTON POST BUREAU,
312 S. Washington St., Alexandria, Va.
Phone Alexandria 523.

The spring reunion of the Scottish Rite Masonic bodies of Alexandria, held here for three days, came to a close last night with an entertainment given to all Master Masons and members of their families in the auditorium of the George Washington Masonic National Memorial Temple. The conferring of the thirty-second degree, Master of the Royal Secret, was concluded at 6 o'clock, and the newly made Scottish Rite Masons were entertained at a dinner served by the ladies of the Eastern Star.

At 7:45 o'clock the entertainment was opened with an address of welcome by Robert South Barrett, who acted as toastmaster and introduced the distinguished guests. The speakers were Senator Arthur R. Robinson, of Indiana, thirty-third degree, and Senator Kenneth McKellar, thirty-second degree, of Tennessee. The auditorium was filled to capacity.

John H. Cowles, grand commander of the Supreme Council of the thirty-third degree, was a visitor in the course of the conferring of the degrees, and on his arrival was officially received and accorded full honors. He is a member of the George Washington National Memorial committee, and was one of those who aided in selecting the site of the memorial temple, on Shooters Hill, on land which was at one time the property of George Washington, and which was selected as the site of the National Capital, but vetoed by Washington for personal reasons.

Robert South Barrett, who presided last night, and who is also chairman of the Scottish Rite Educational Council of Virginia, announced that the council on June 13 will award a four-year scholarship in the George Washington University School of Government to a Virginia student, the scholarship being valued at $600. The award will be made by a committee selected for that purpose, of which Robert D. Ford, of the Scottish Rite Temple, Richmond, is secretary.

The reunion this year attracted an unusual number of visiting distinguished Masons from all parts of the State and the District of Columbia, some of the degrees being conferred by Albert Pike Consistory, of Washington.

Capt. Thurlow White will be the speaker today at the Kiwanis Club luncheon at 12:30 o'clock at the George Mason Hotel, with Col. John H. Trimyer as program chairman. President Robert G. Carter has announced the appointment of Chester G. Pierce, W. Selden Washington, James M. Duncan, jr., and George E. Warfield, program chairmen for the four weeks in June.

Mrs. John H. Trimyer, chairman of the memorial committee of the American Legion Auxiliary, has announced that her committee will meet at 4:30 o'clock this afternoon at the George Mason Hotel to visit the local cemeteries and place flags on the graves of World War dead, and also will leave the same place at 9 a. m. tomorrow for Arlington National Cemetery. Members of this committee are Mrs. Clyde B. Lanham, Mrs. Zora Peyton, Mrs. E. Burnett Ale, Mrs. Samuel B. Moore, Mrs. Lylia L. Spofford, Miss Florence J. Evans and Mrs. Charles M. Shepperson.

Ascension Day services will be held today in the Episcopal and Catholic Churches as follows: In St. Paul's, Holy Communion at 10:30 a. m., and a short service and address at 4:30 p. m., with music by the junior choir.

Grace Church and Christ Church, Holy Communion at 7:30 a. m.

At St. Mary's Catholic Church, masses at 6, 7 and 9 a. m.

Old Dominion Consistory, Knights Templar, will attend special services at Grace Episcopal Church Sunday evening at 7:30 o'clock, with address by the rector, the Rev. Edgar Carpenter.

A colored boy, 16 years old, was sent by police court yesterday morning to the State board until he is of age on a charge of robbing the house at 1127 King street, belonging to Mrs. Laura Hicks, who lives at 341 South Patrick street. The loot, valued at $100, was recovered by the police.

Mrs. Clara Lee Leadbeater, aged 88 years, widow of Edward Stabler Leadbeater, died yesterday morning at her home, 213 South Pitt street, after an illness of about six months. She was a native of Lancaster County, Pa., and was the daughter of the late Edward and Mary Hill Chandlee. She is survived by the following children: Clarence Chandlee Leadbeater, Edward Stabler Leadbeater, Mrs. William B. Lloyd and Mrs. Laurence Stabler. The funeral will be held at 3:30 o'clock tomorrow afternoon at Christ Protestant Episcopal Church. It will be conducted by the rector, the Rev. Dr. William J. Morton, and burial will be in Ivy Hill cemetery.

The funeral services for Miss Nannie B. Marye, who died on Tuesday evening, were held yesterday morning from St. Paul's Protestant Episcopal church, conducted by the Rev. Percy Foster Hall, the rector, and burial was in the family lot at Fredericksburg, Va. Pallbearers were Tench Tilghman Marye, of Washington; Gilman P. Paul, of Baltimore, and Dr. H. A. Latane, Dr. Walter H. Janney, Dr. Vivian P. Berry and L. H. Dudley, of this city.

Synod Votes Down Salary for Chief

Evangelical Lutheran Unit Favors Continuance of Present Policy.

Special to The Washington Post.

Hagerstown, Md., May 28—The Evangelical Lutheran Synod, in eleventh annual convention here, today voted down a resolution calling for a salaried president, and decided to continue with a pastor-president as in the past.

The Rev. Henry Mankin, Washington, D. C., delivered a report on Sunday schools, reporting 23 week-day schools with 166 teachers and 2,000 pupils enrolled in Maryland last year. A special normal school is being conducted in Washington under direction of Rev. N. J. Wickey.

The Rev. L. M. Zimmerman, Washington, announced plans for building an old people's home which will be erected at a cost of $100,000, of which $42,588.86 already have been subscribed. Paul Brindle, Washington attorney, spoke on the growing interest of the Luther League today.